Marshall M Kerr

Vivace for String Trio

on a purpose-selected tone row

Op.108

In memorium
Maurene Munger Kerr
(18 July 1915 - 5 September 2001)

18 July 2025

Vivace for String Trio, Op.108

Marshall M Kerr

1. Vivace 𝅗𝅥=`144

Violin

Viola

Violoncello

mf

mf

mf

5

Vln.

Vla.

Vc.

mf

10

Vln.

Vla.

Vc.

f

f

f

18 July 2025

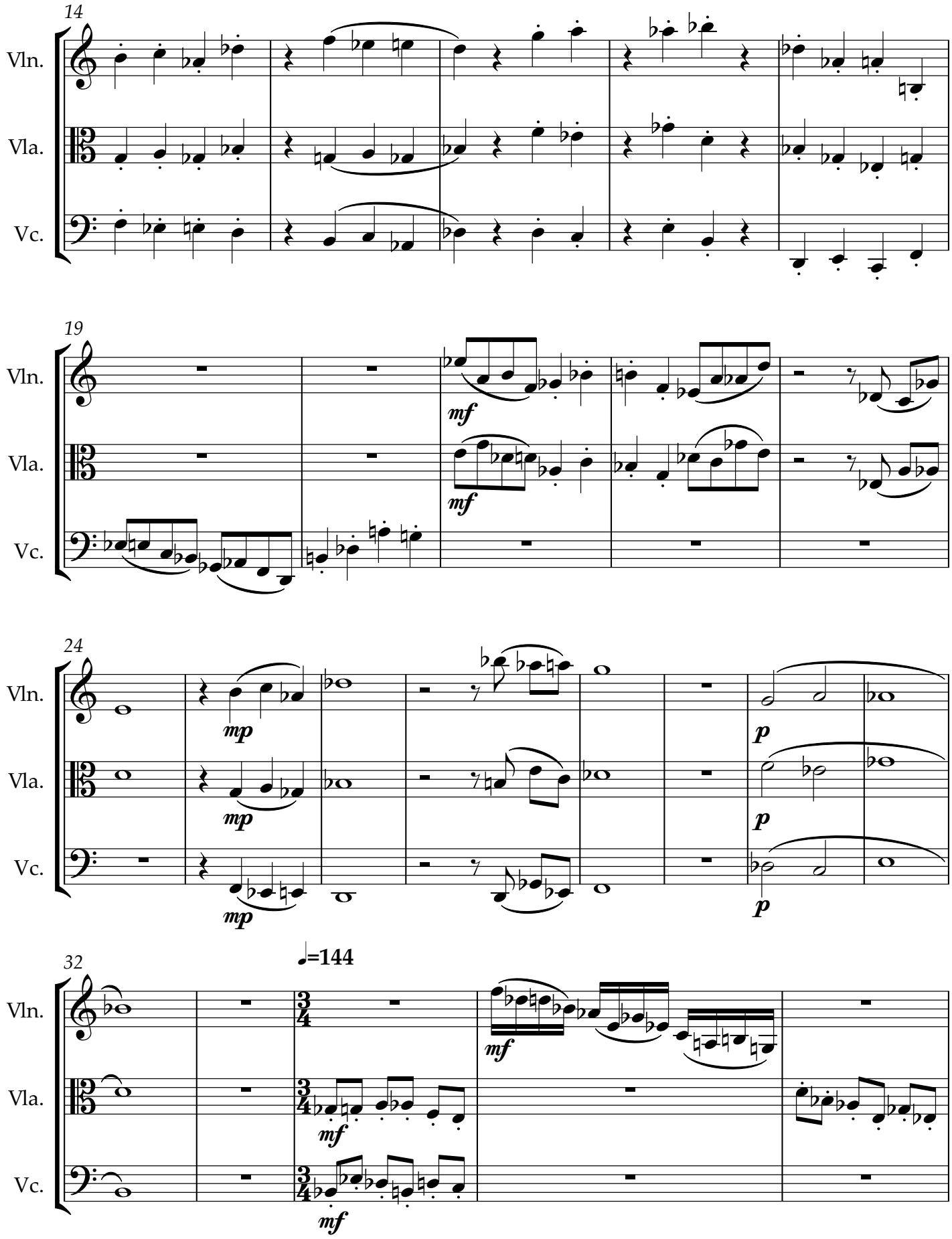
14
Vln.
Vla.
Vc.
19
mf
mf
24
mp
mp
mp
p
p
p
32
♩=144
3/4
mf
mf
mf

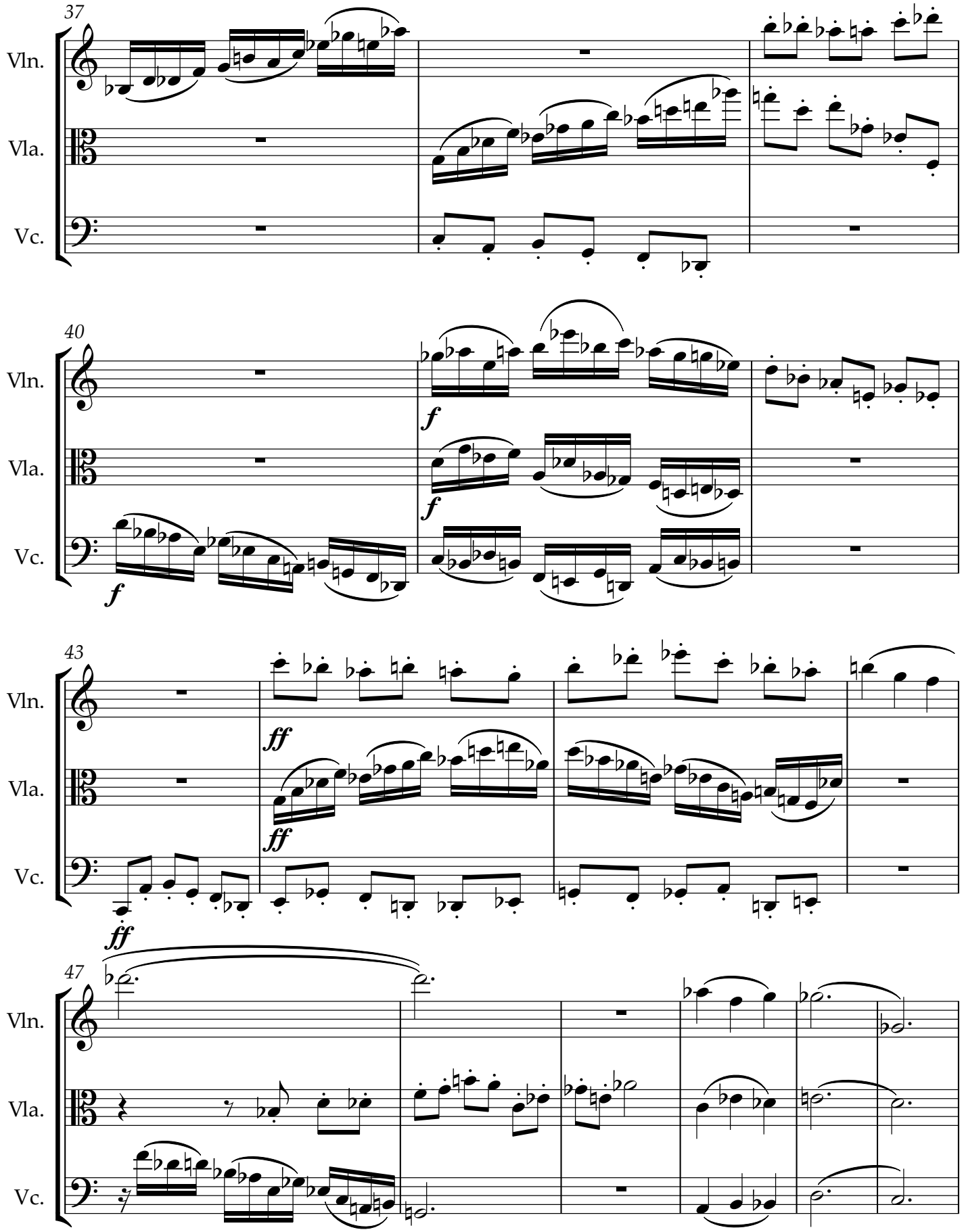
37
Vln.
Vla.
Vc.
40
Vln.
Vla.
Vc.
f
f
f
43
Vln.
Vla.
Vc.
ff
ff
ff
47
Vln.
Vla.
Vc.

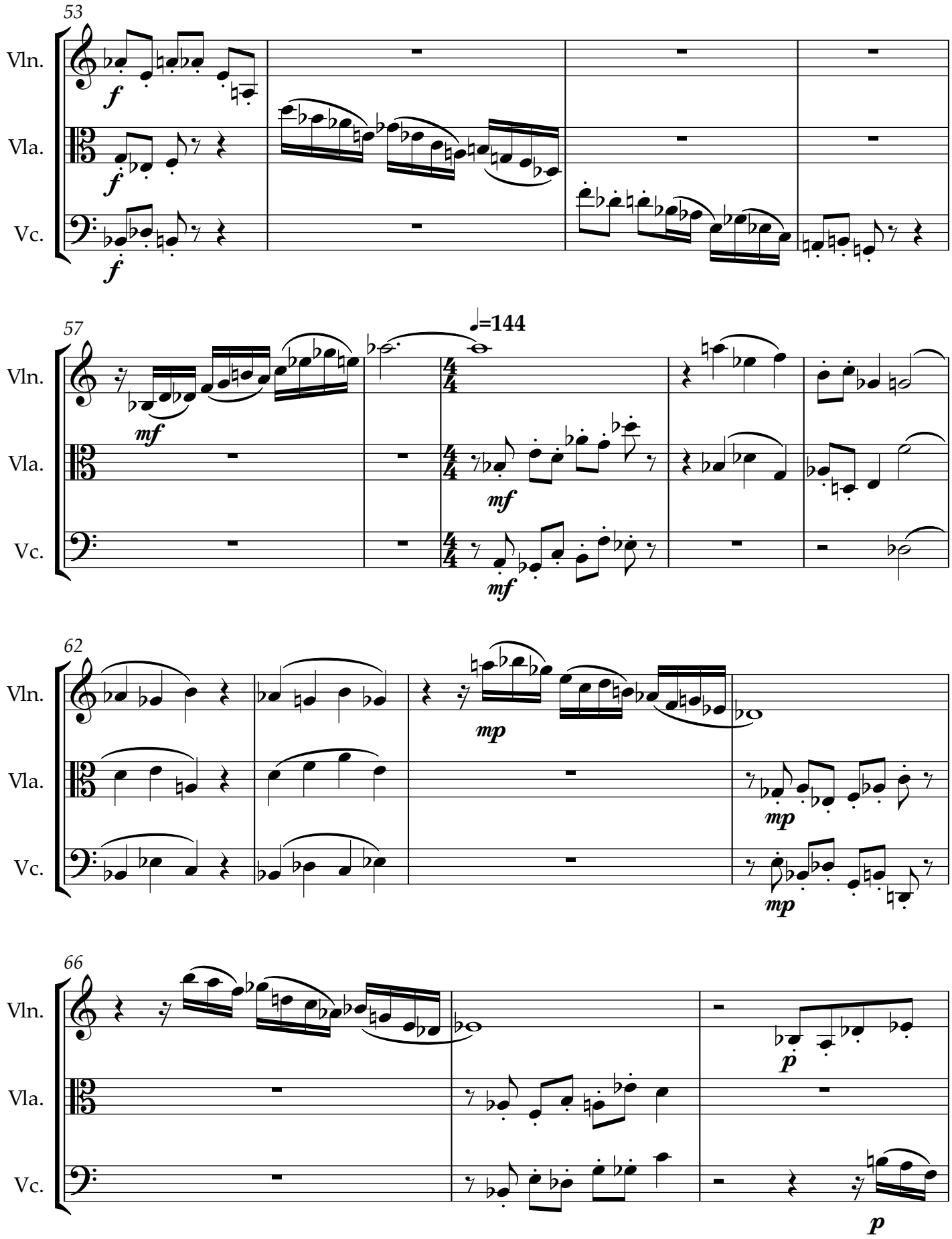
53
Vln.
Vla.
Vc.
f
57
♩=144
mf
62
mp
66
p

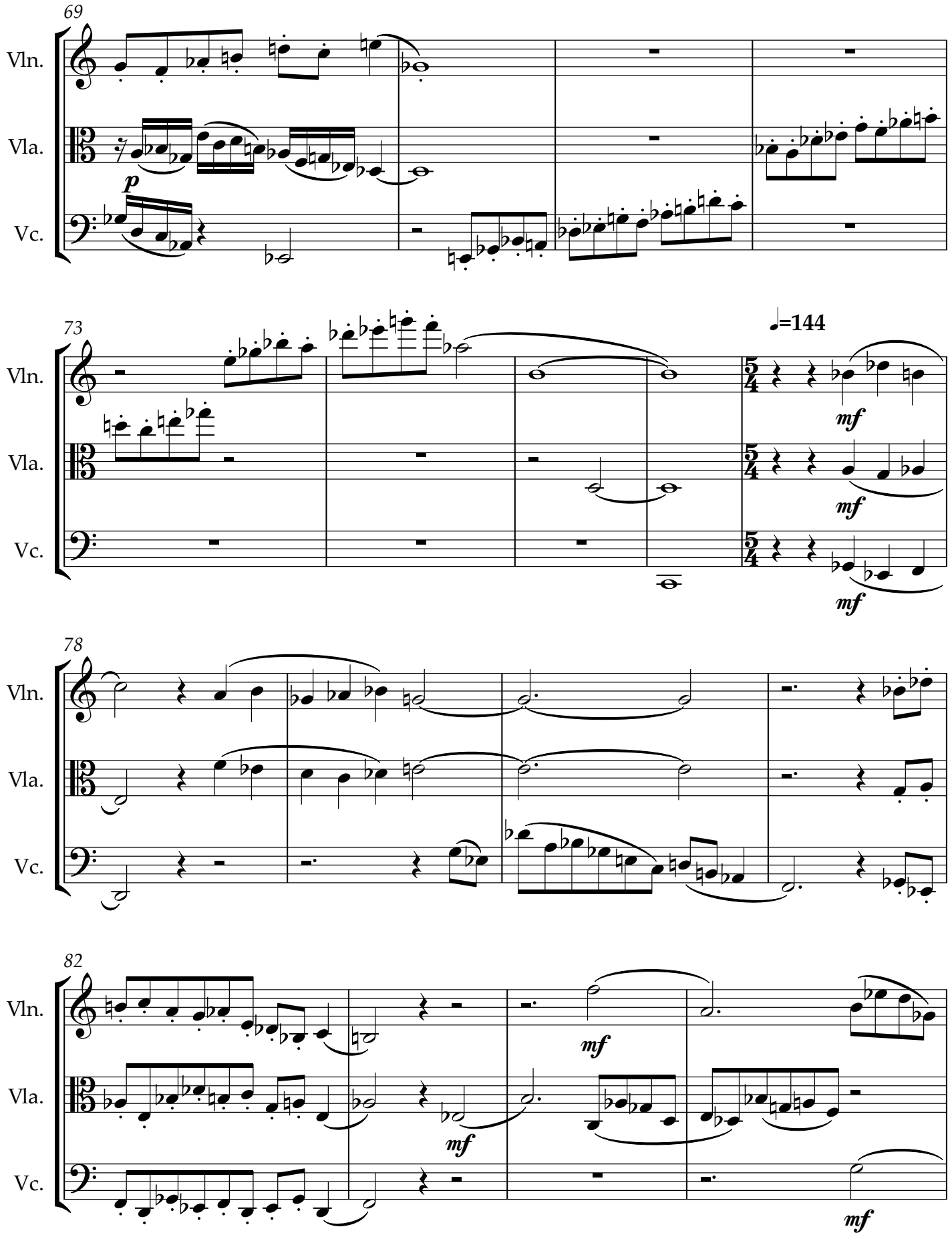
69
Vln.
Vla.
Vc.
p
73
♩=144
mf
78
82

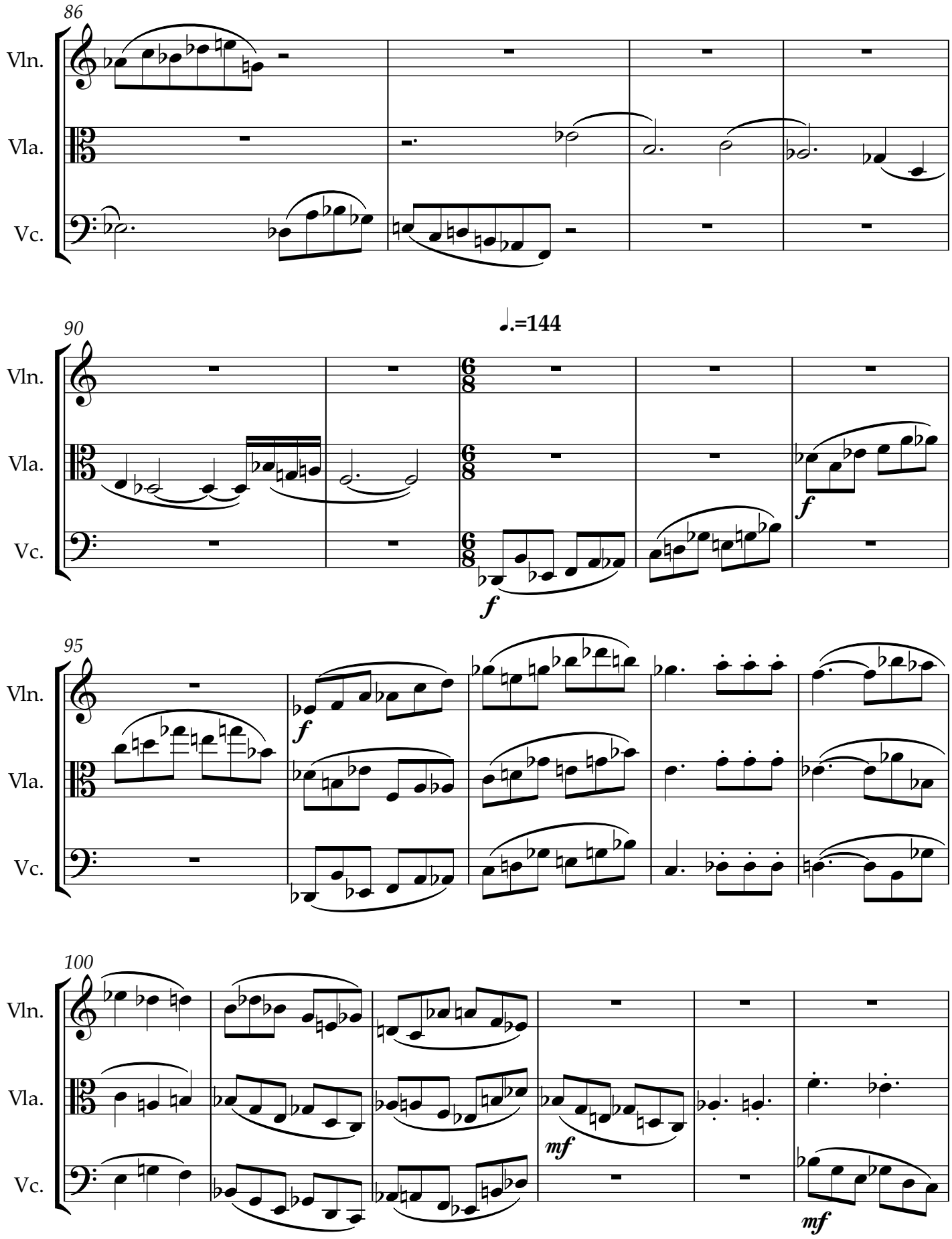
86
Vln.
Vla.
Vc.
90
♩.=144
Vln.
Vla.
Vc.
f
f
95
Vln.
Vla.
Vc.
f
100
Vln.
Vla.
Vc.
mf
mf

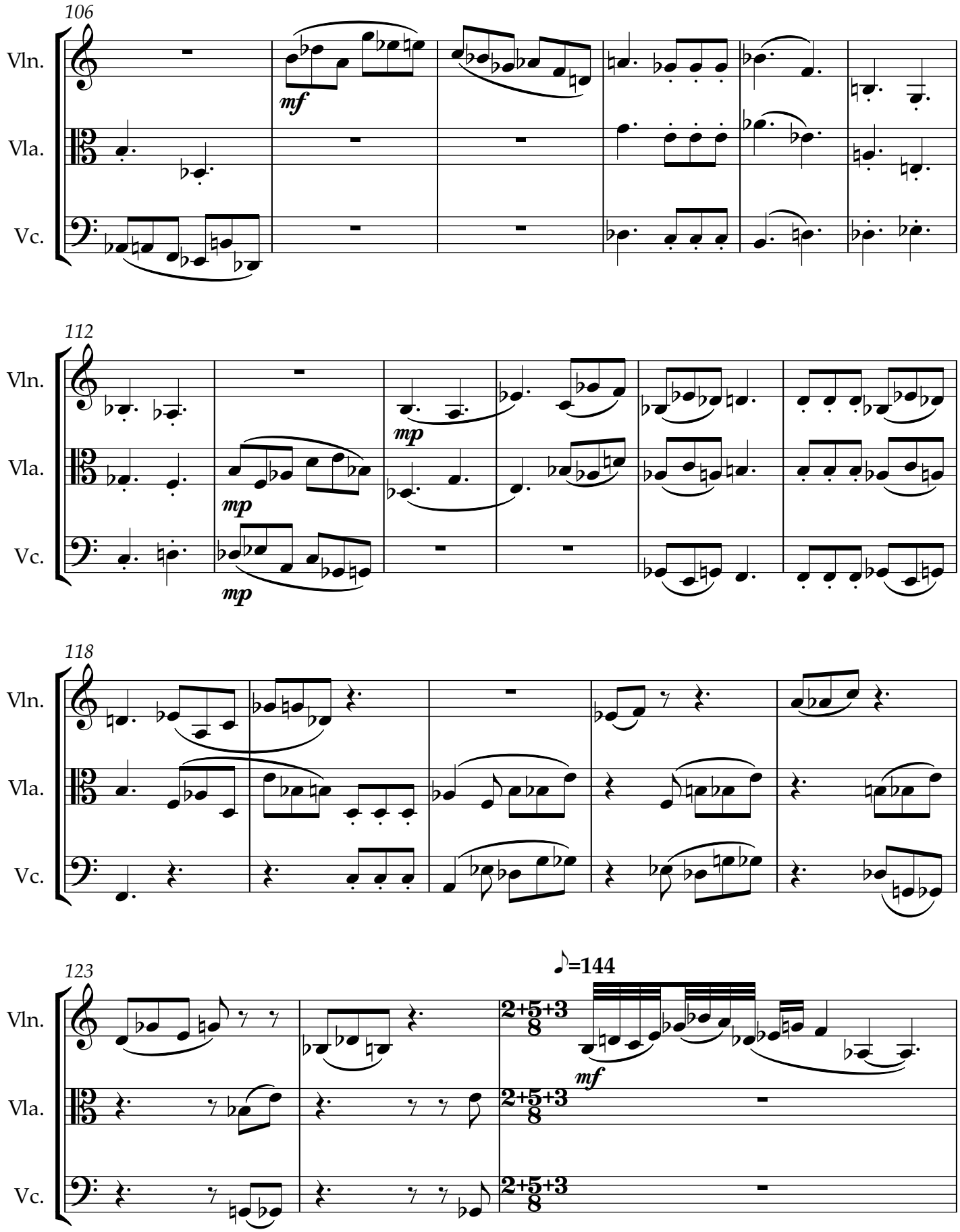
106
Vln.
Vla.
Vc.
mf
112
mp
118
123
♪=144
2+5+3
8

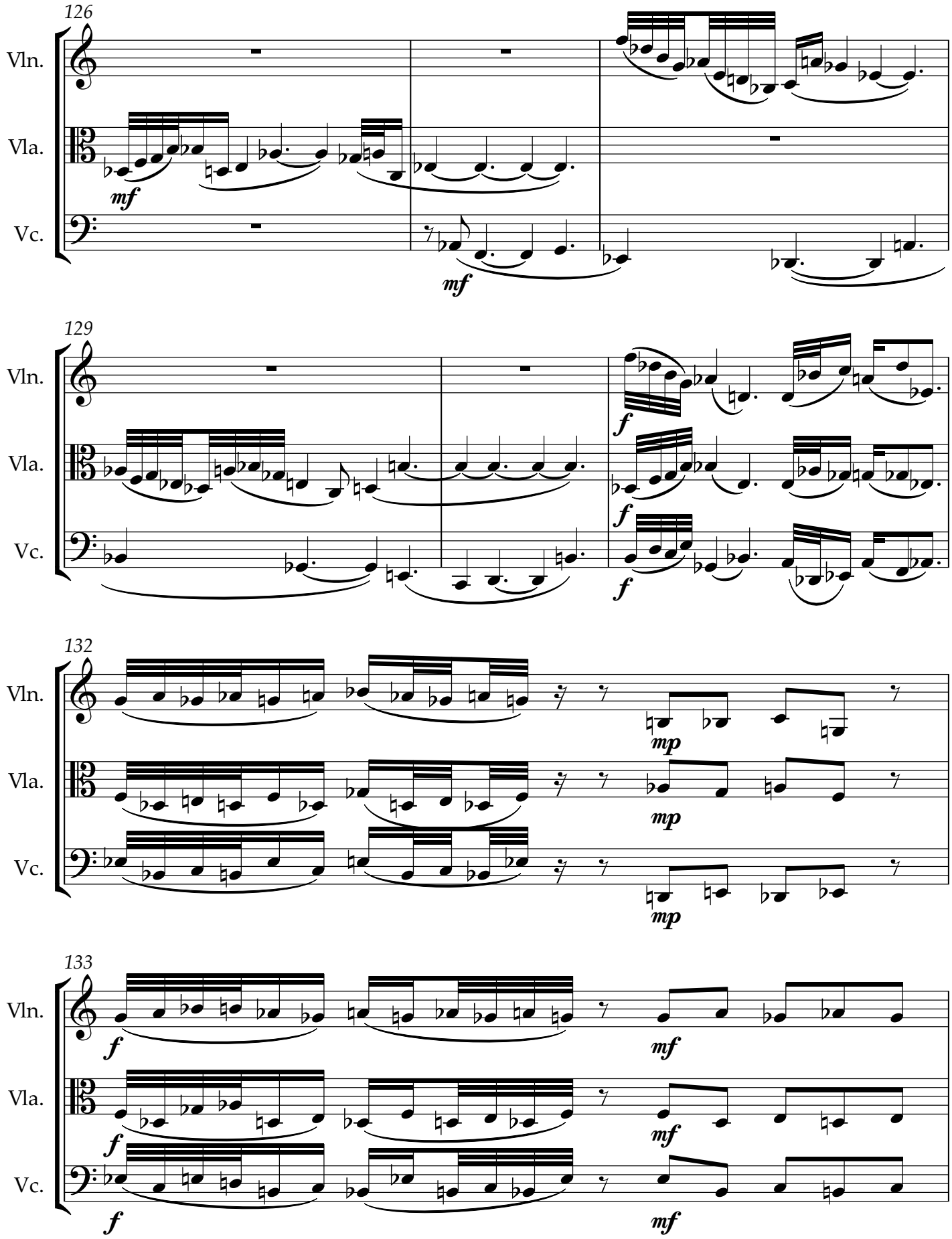
126
Vln.
Vla.
Vc.
mf
mf
129
Vln.
Vla.
Vc.
f
f
f
132
Vln.
Vla.
Vc.
mp
mp
mp
133
Vln.
Vla.
Vc.
f
f
f
mf
mf
mf

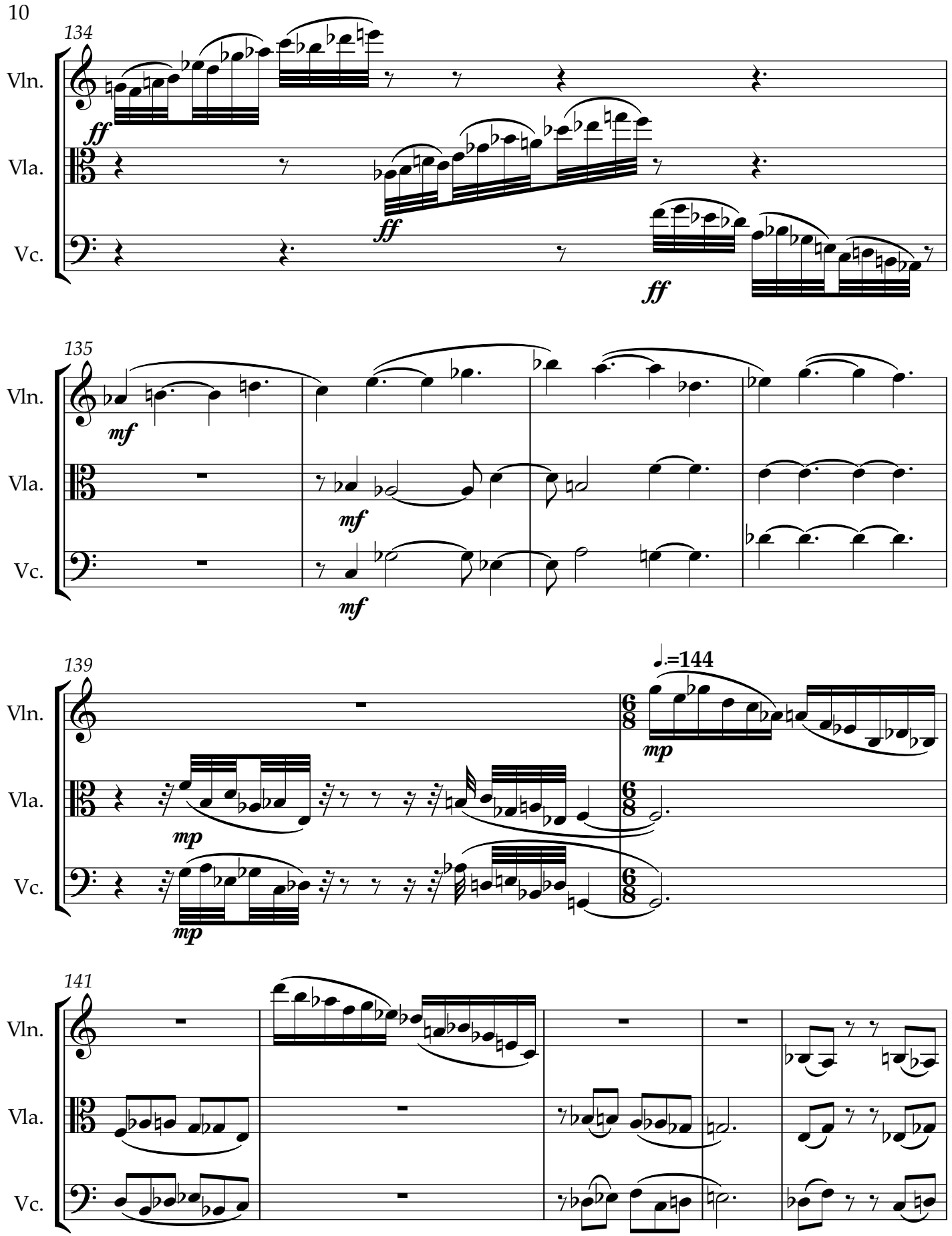
134
Vln.
Vla.
Vc.
ff
ff
ff
135
Vln.
Vla.
Vc.
mf
mf
mf
139
Vln.
Vla.
Vc.
mp
mp
mp
♩.=144
6/8
141
Vln.
Vla.
Vc.

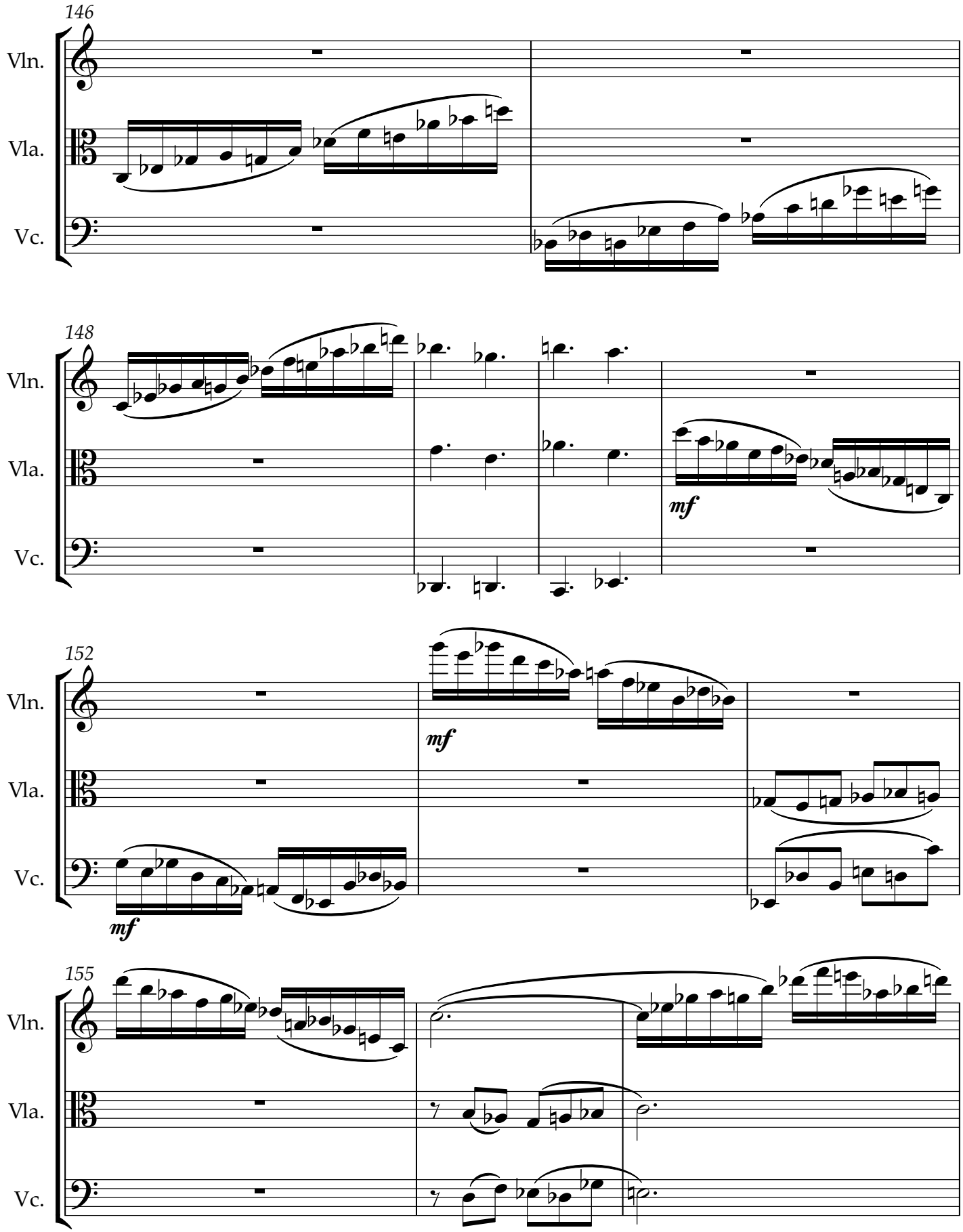
146
Vln.
Vla.
Vc.
148
Vln.
Vla.
mf
Vc.
152
Vln.
mf
Vla.
Vc.
mf
155
Vln.
Vla.
Vc.

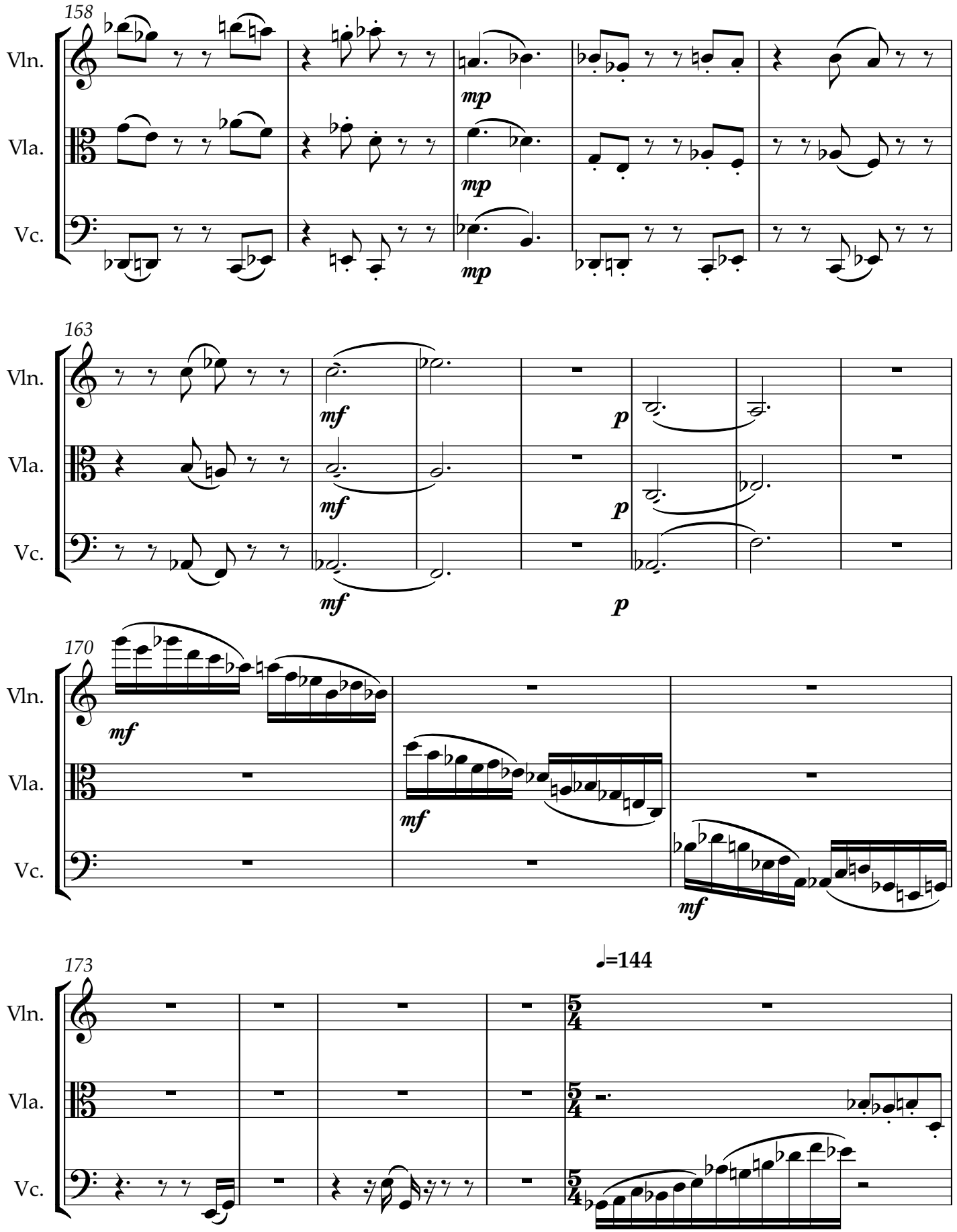
158
Vln.
Vla.
Vc.
mp
mp
mp
163
Vln.
Vla.
Vc.
mf
mf
mf
p
p
p
170
Vln.
Vla.
Vc.
mf
mf
mf
173
Vln.
Vla.
Vc.
♩=144

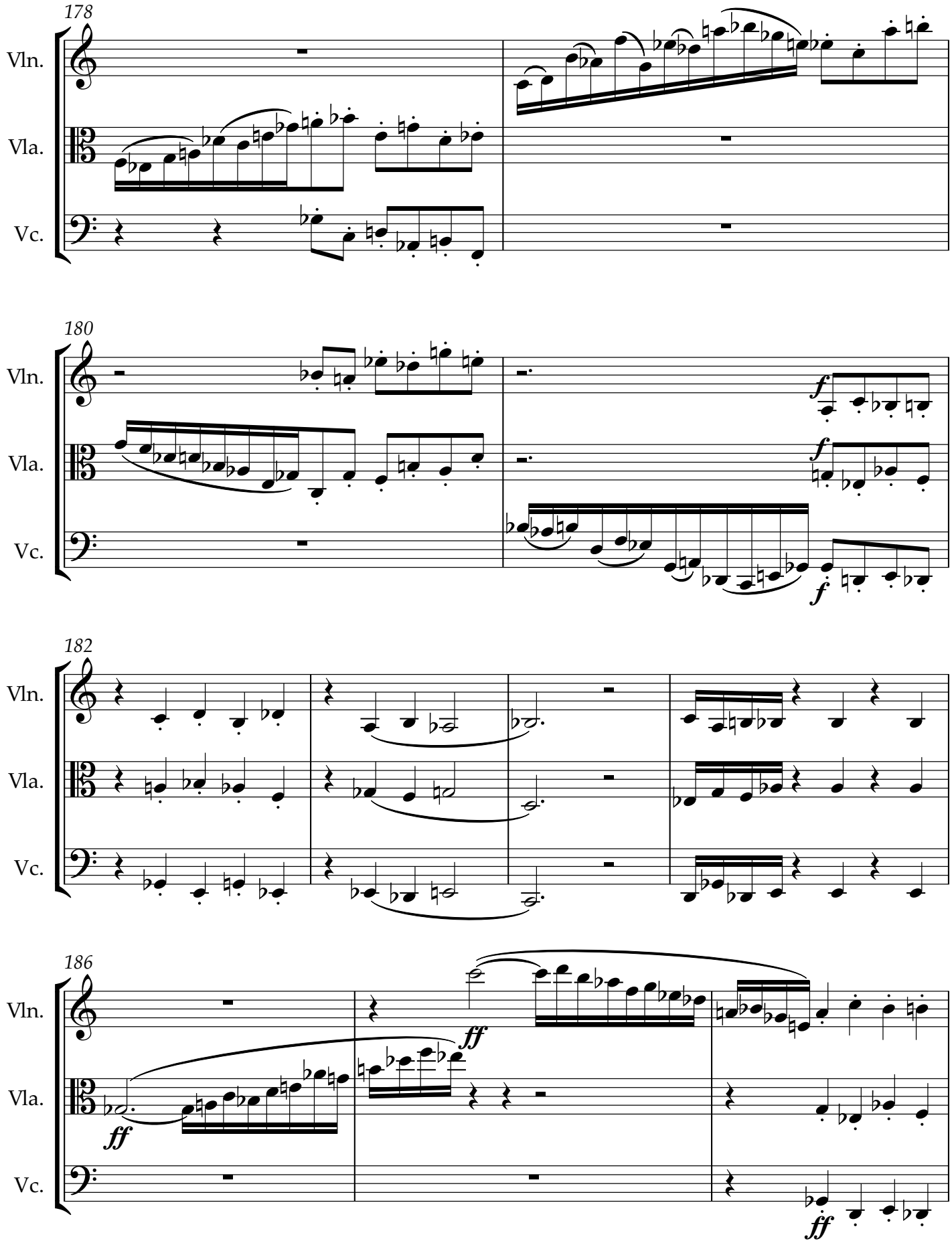
178
Vln.
Vla.
Vc.
180
Vln.
Vla.
Vc.
f
f
f
182
Vln.
Vla.
Vc.
186
Vln.
Vla.
Vc.
ff
ff
ff
ff

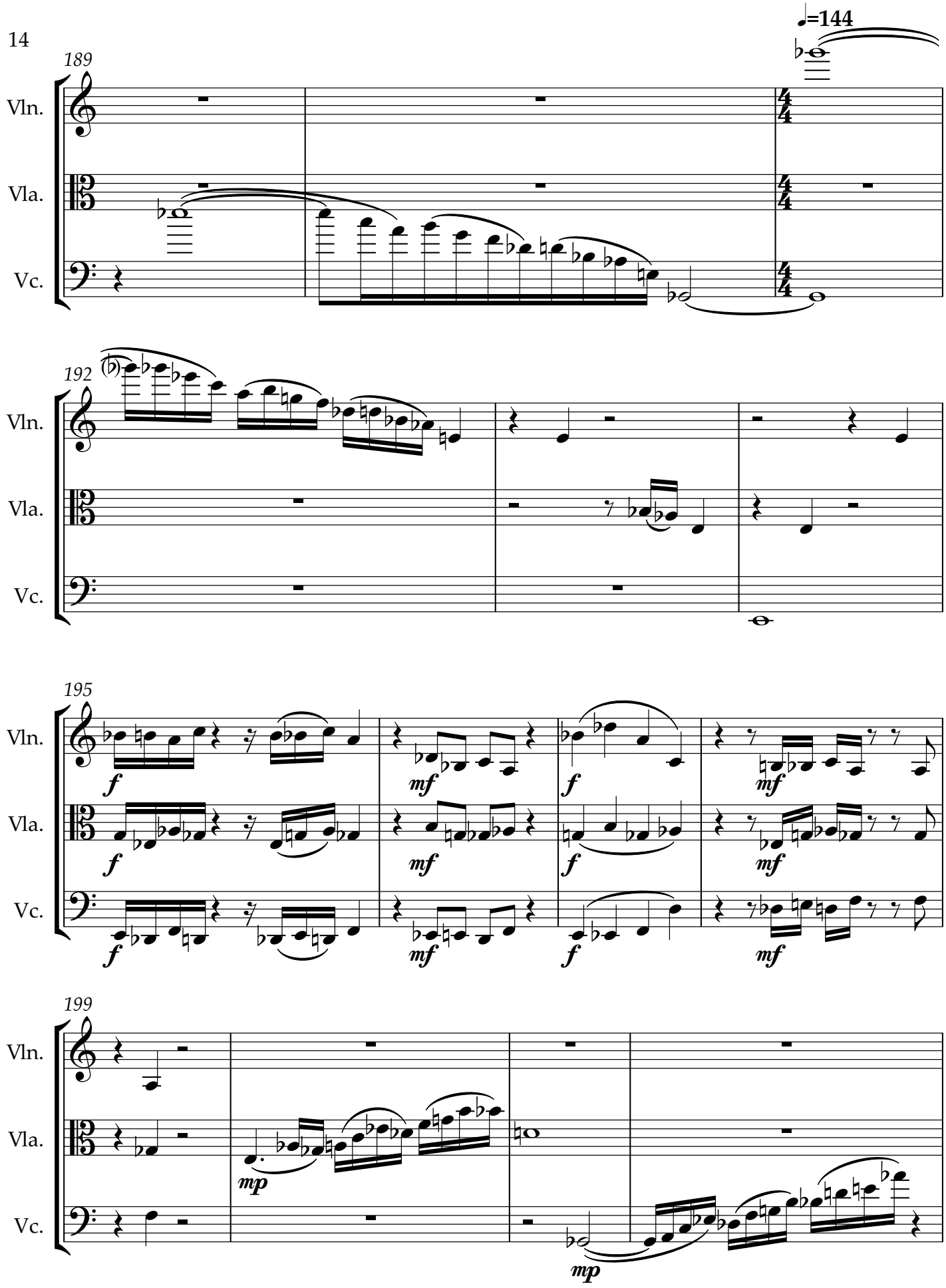
♩=144
189
Vln.
Vla.
Vc.
192
195
f
mf
199
mp

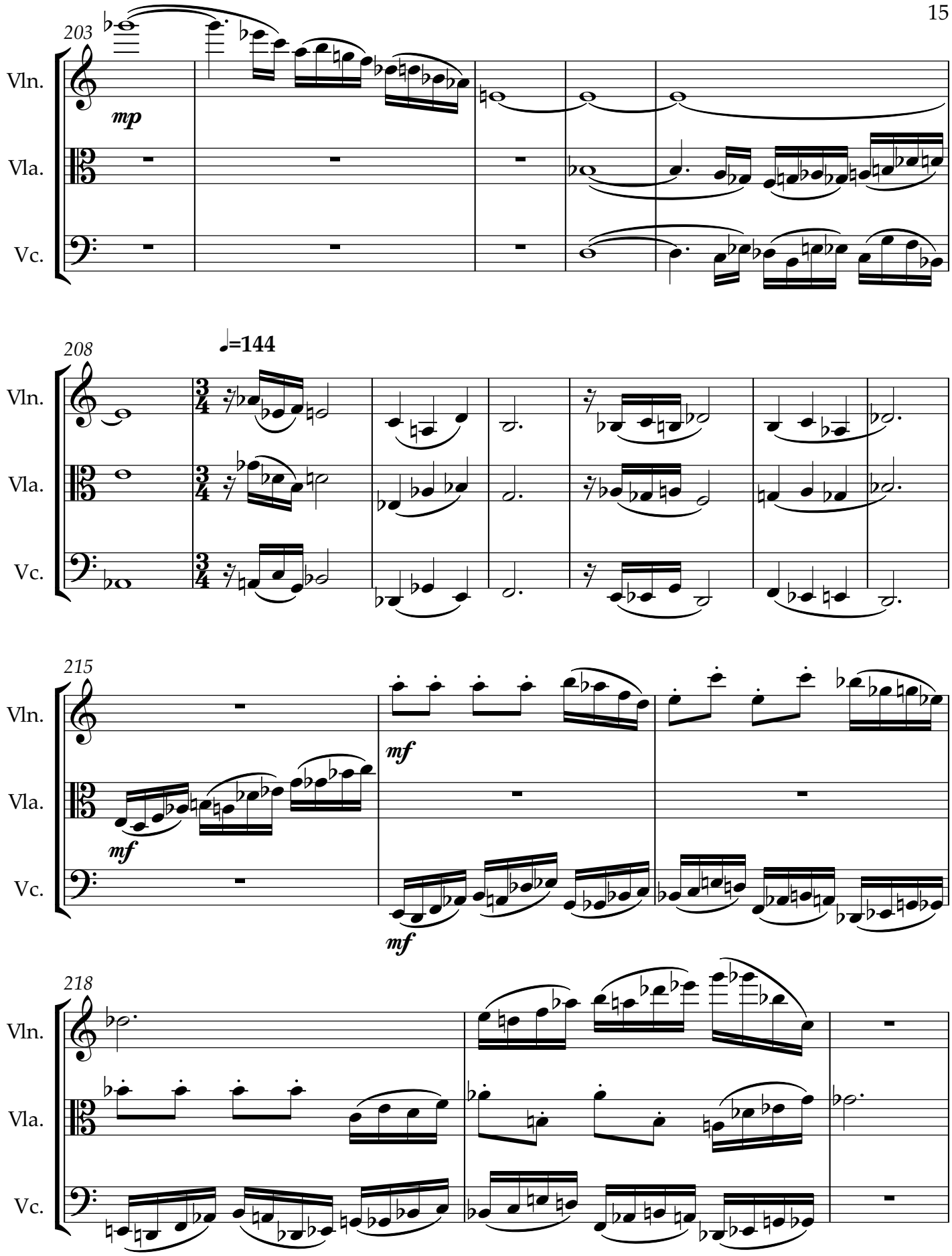
203
Vln.
Vla.
Vc.
mp
208
♩=144
3/4
215
mf
218

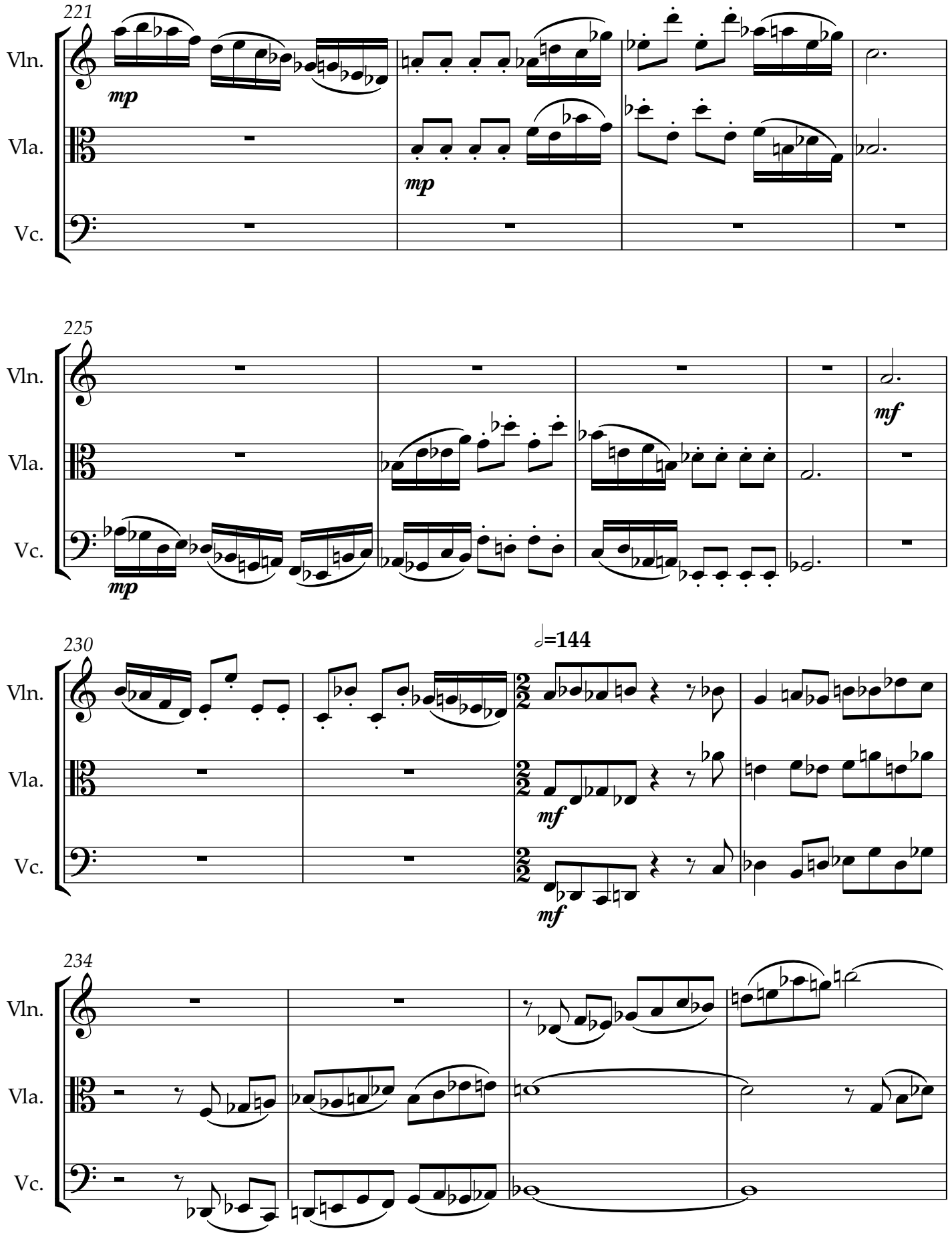
221
Vln.
Vla.
Vc.
mp
mp
225
Vln.
Vla.
Vc.
mp
mf
230
Vln.
Vla.
Vc.
𝅗𝅥=144
mf
mf
234
Vln.
Vla.
Vc.

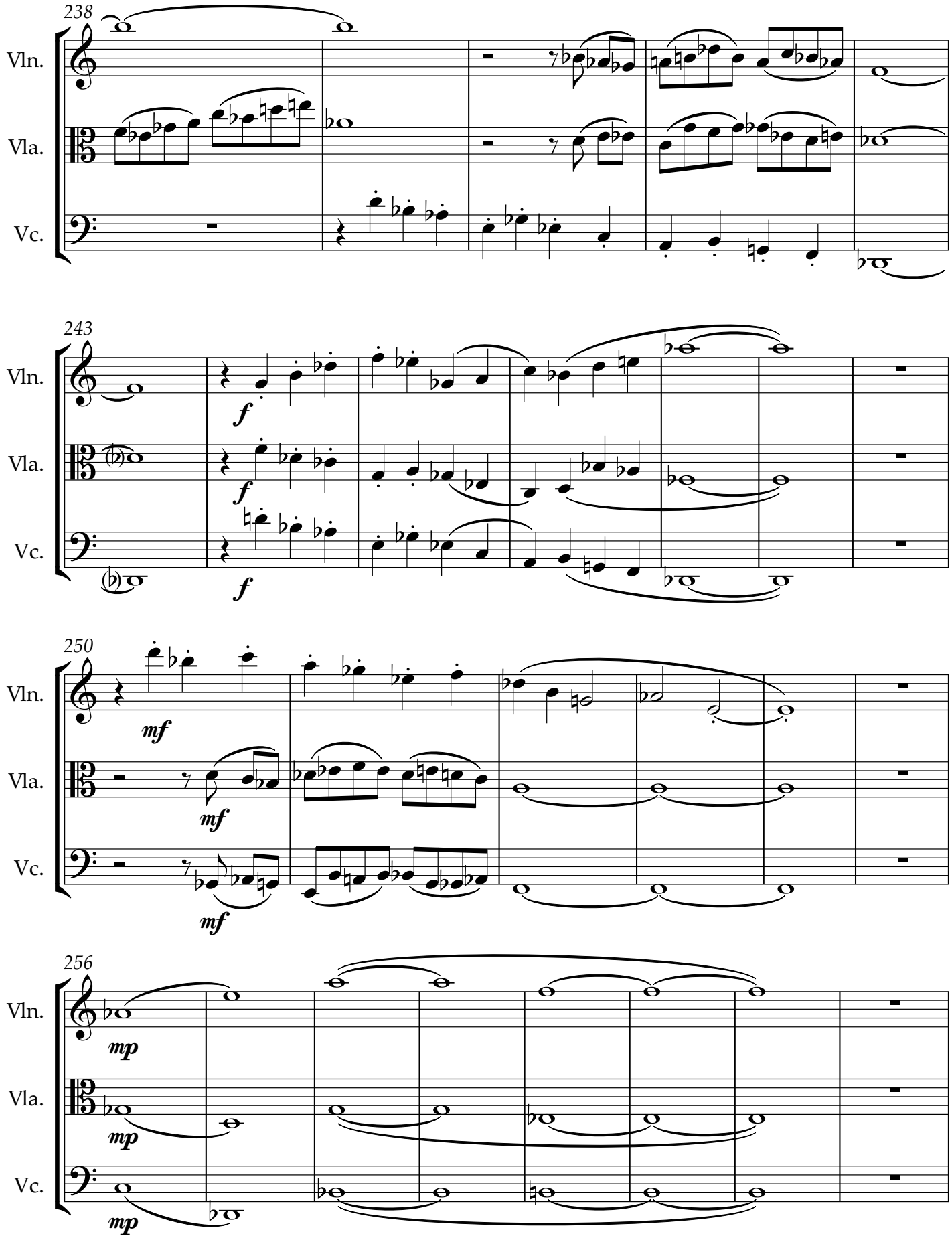
238
Vln.
Vla.
Vc.
243
f
250
mf
256
mp

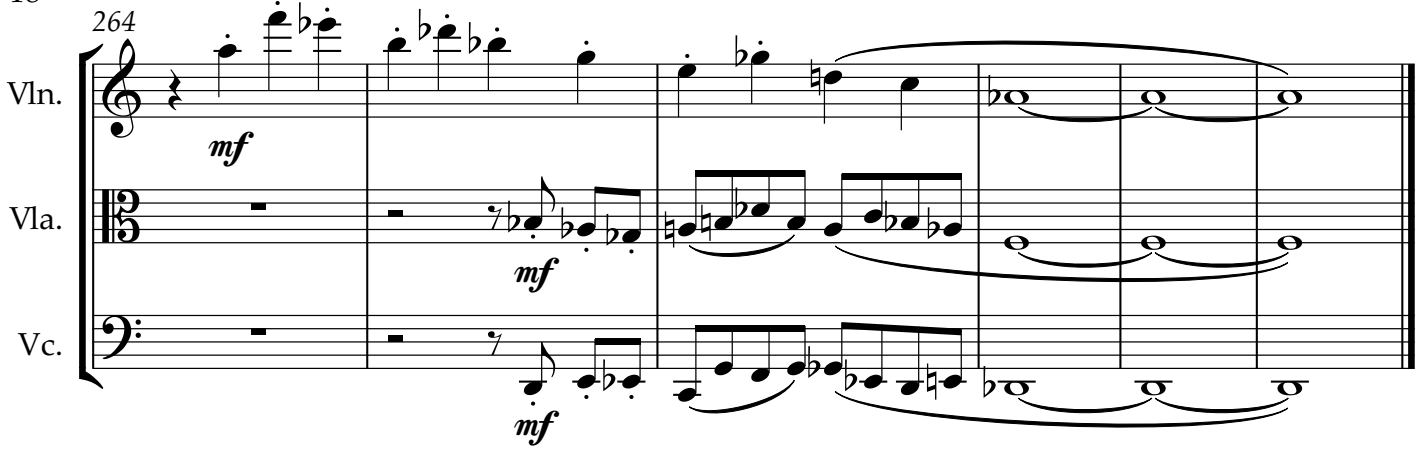
264
Vln.
Vla.
Vc.
mf
mf
mf

Vivace for String Trio, Op.108

Violin

Marshall M Kerr

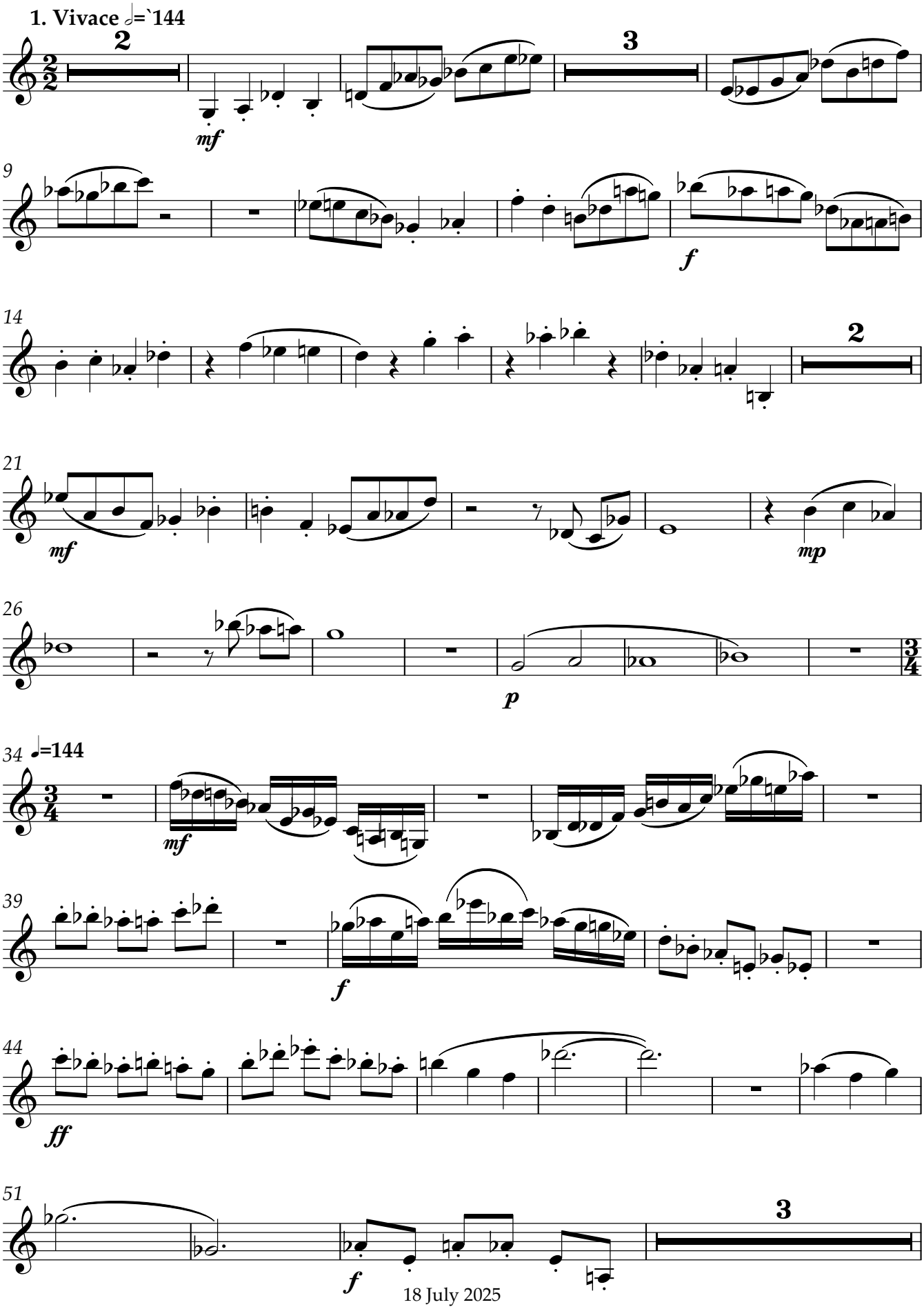

Violin

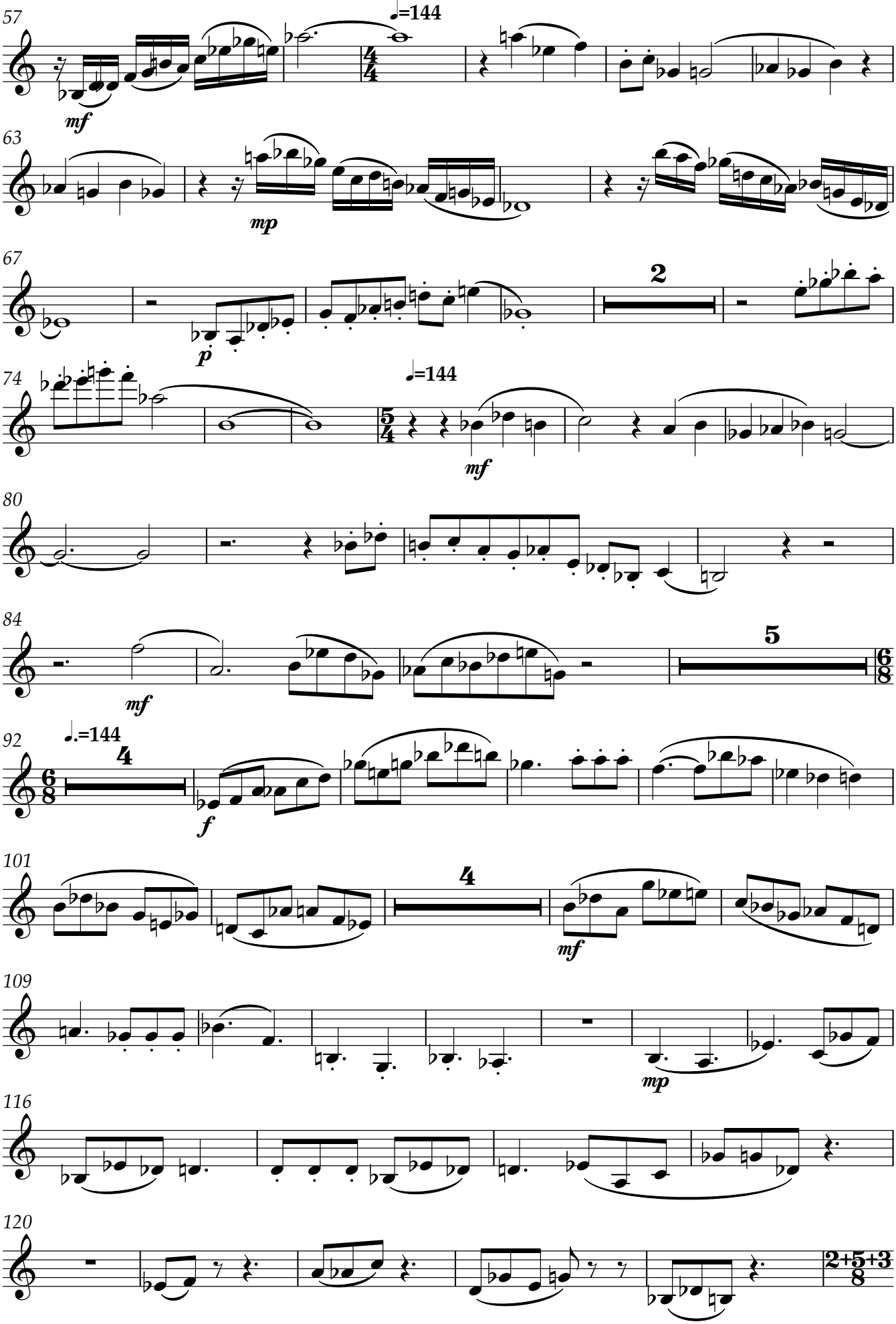
57
♩=144
mf
63
mp
67
p
2
74
♩=144
mf
80
84
mf
5
92
♩.=144
4
f
101
4
mf
109
mp
116
120
2+5+3
8

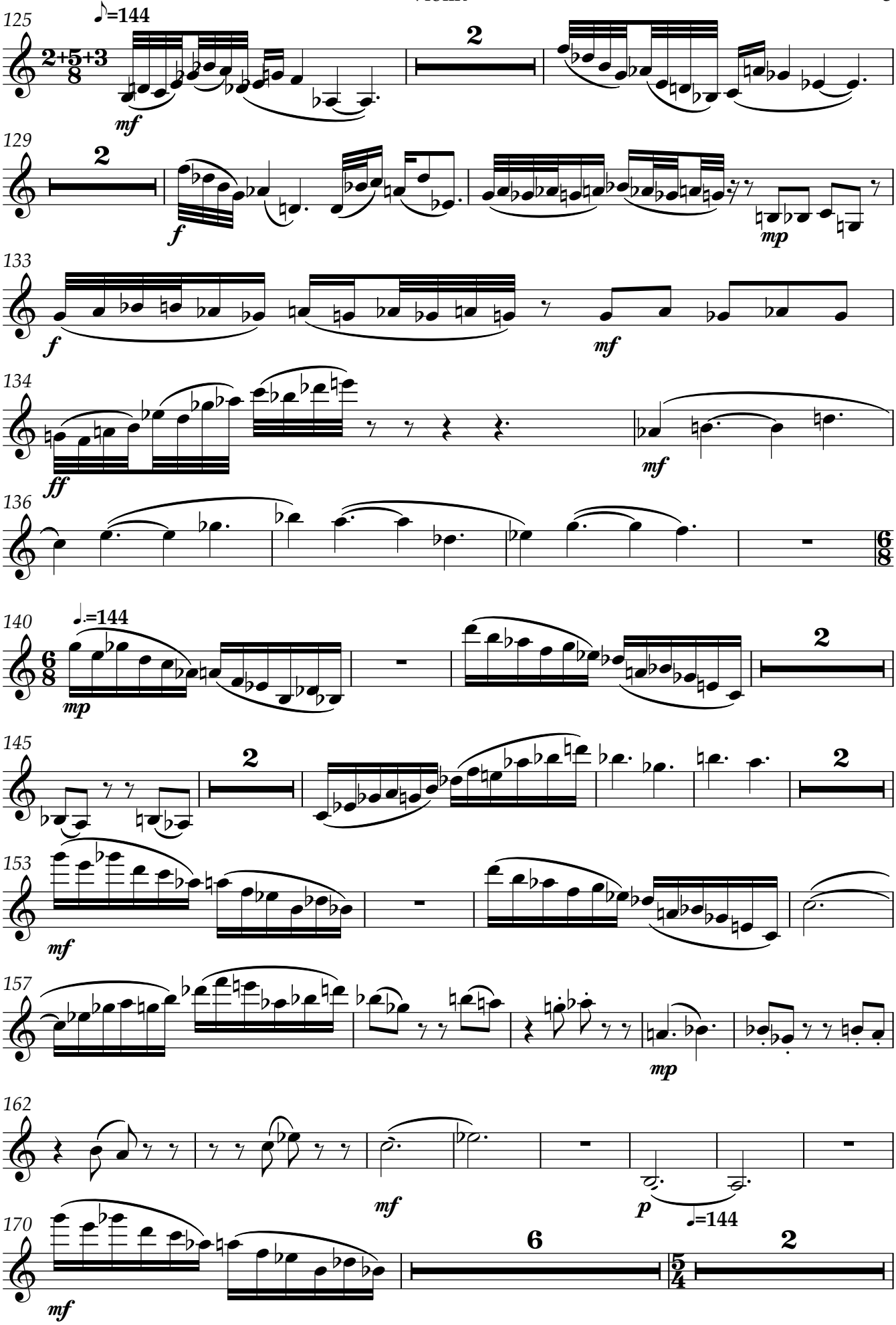
125
♪=144
2+5+3
8
mf
2
129
2
f
mp
133
f
mf
134
ff
mf
136
6
8
140
♩.=144
6
8
mp
2
145
2
2
153
mf
157
mp
162
mf
p
♩=144
170
mf
6
5
4
2

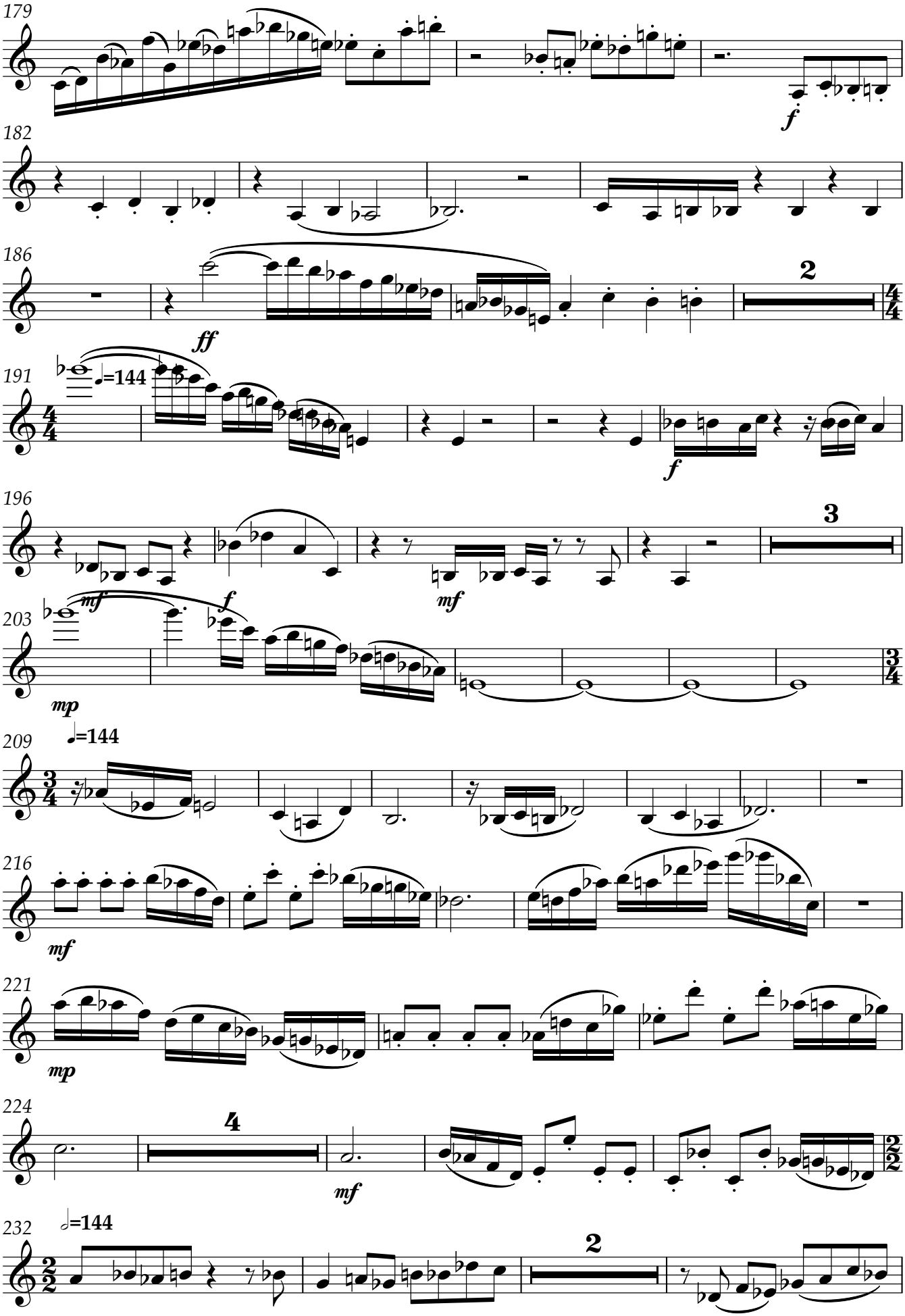
179
f
182
186
ff
2
191
=144
f
196
3
mf
mf
203
mp
209
=144
216
mf
221
mp
224
4
mf
232
=144
2

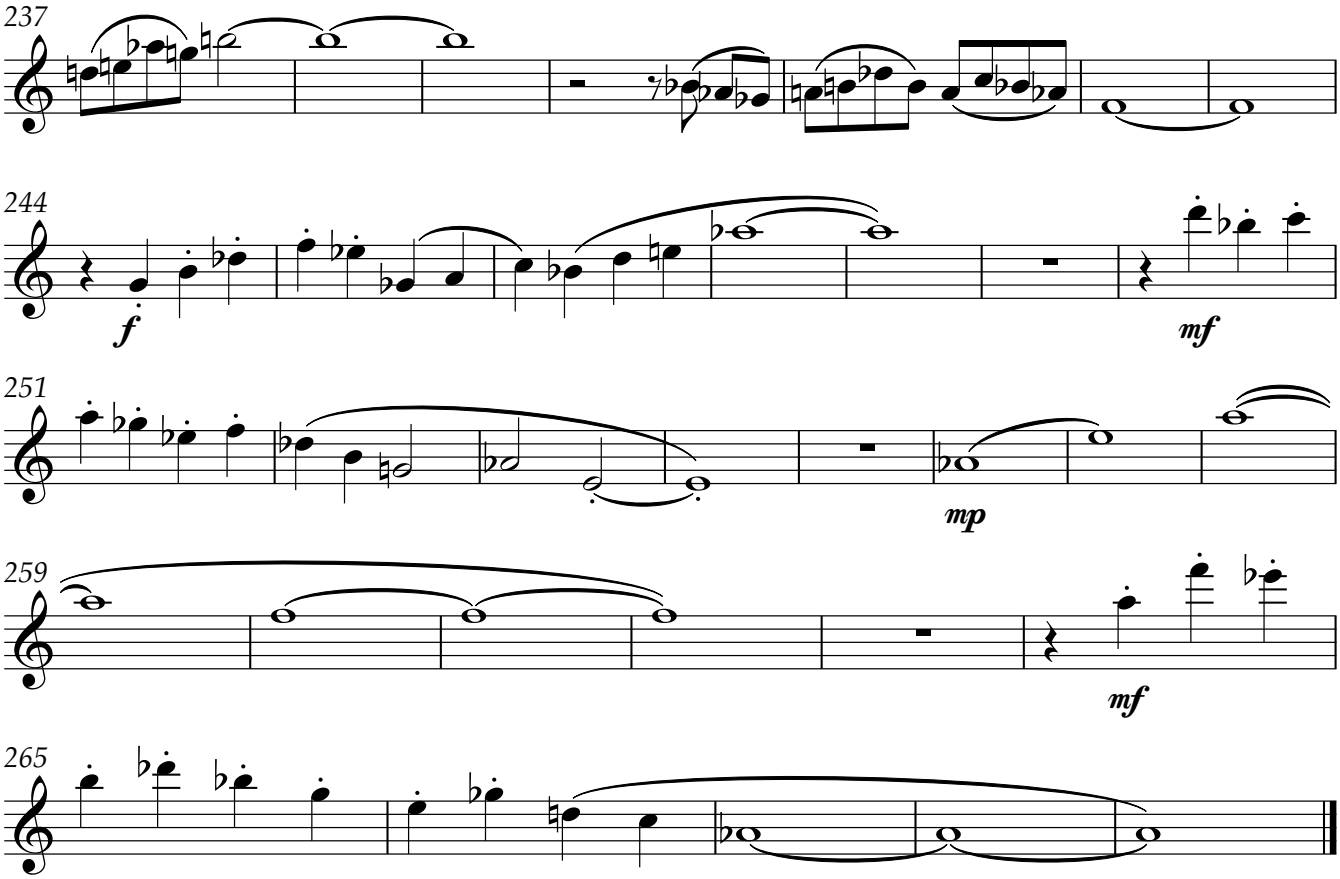
237
244
f
mf
251
mp
259
mf
265

Vivace for String Trio, Op.108

Viola

Marshall M Kerr

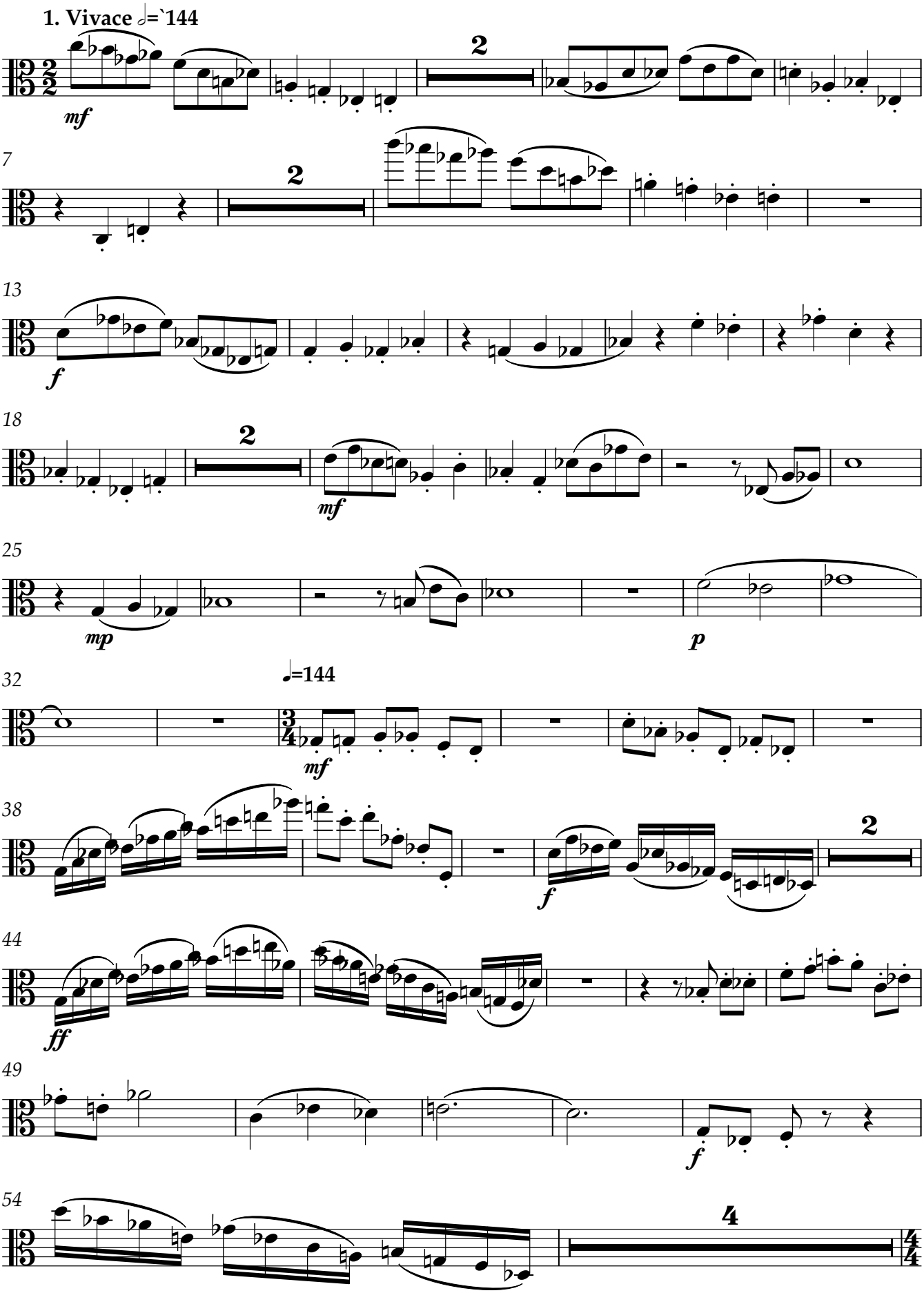

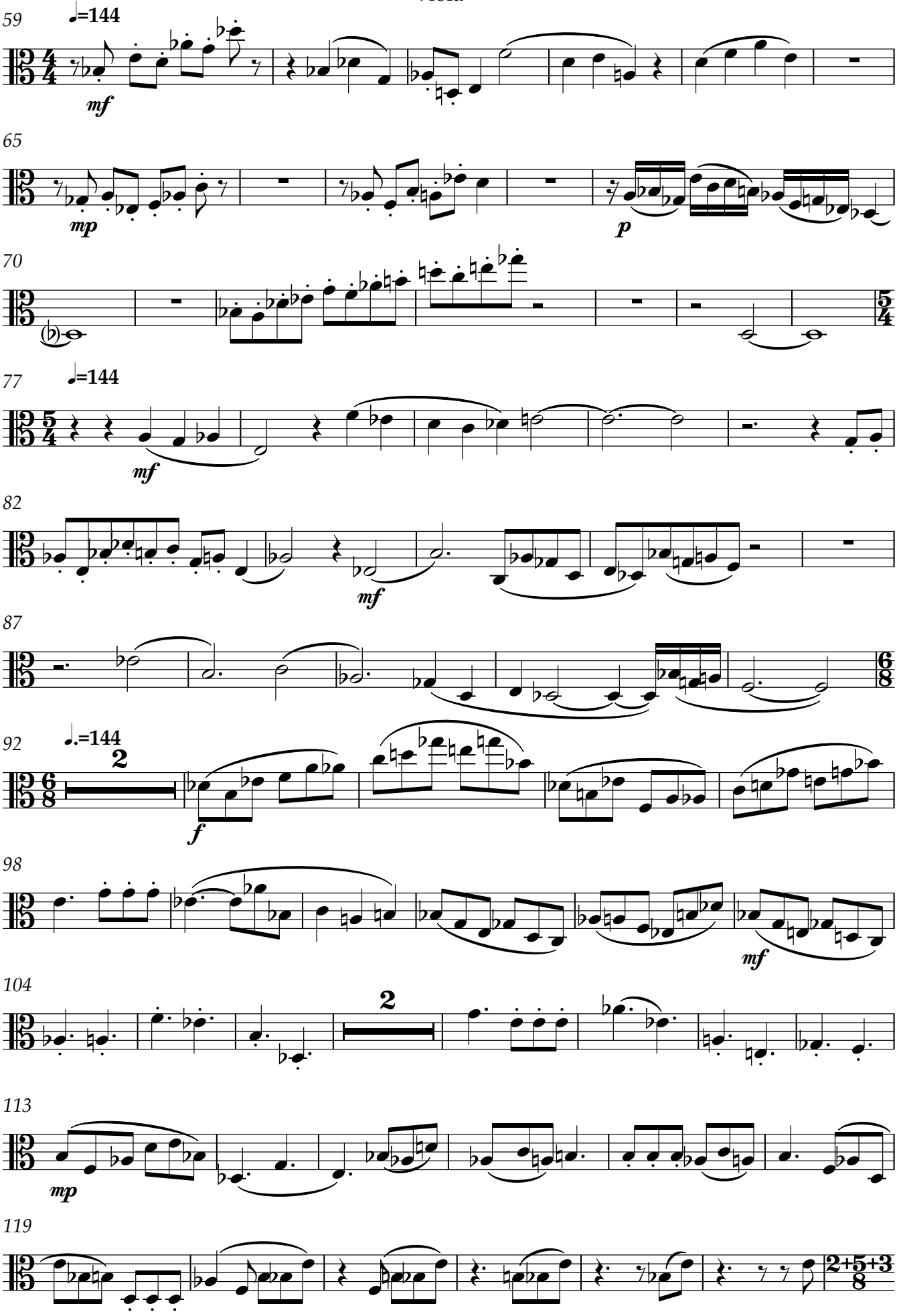
59
♩=144
mf
65
mp
p
70
77
♩=144
mf
82
mf
87
92
♩.=144
2
f
98
mf
104
2
113
mp
119
2+5+3
8

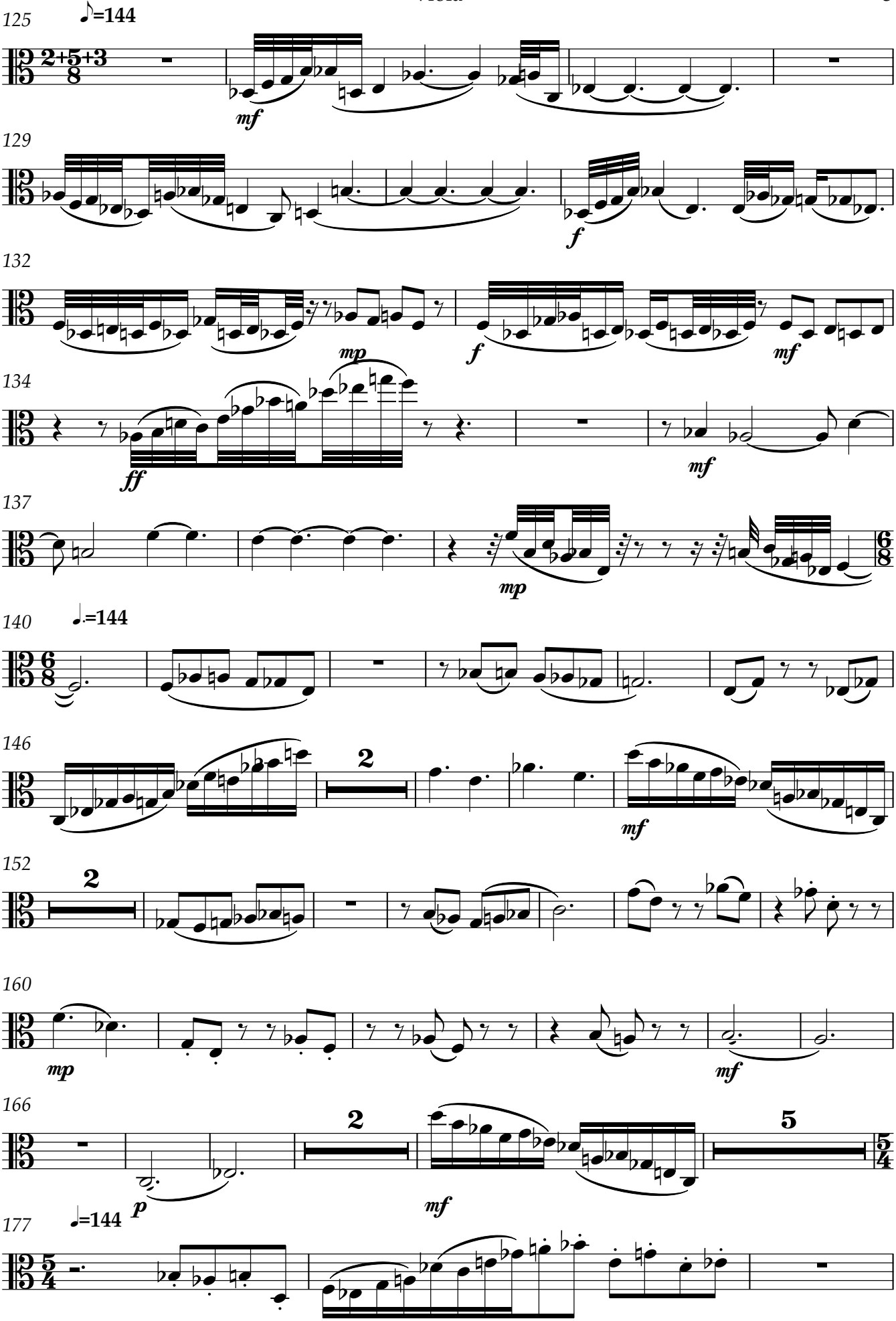
125
♪=144
2+5+3
8
mf
129
f
132
mp
f
mf
134
ff
mf
137
mp
6
8
140
♩.=144
6
8
146
2
mf
152
2
160
mp
mf
166
2
5
p
mf
177
♩=144
5
4

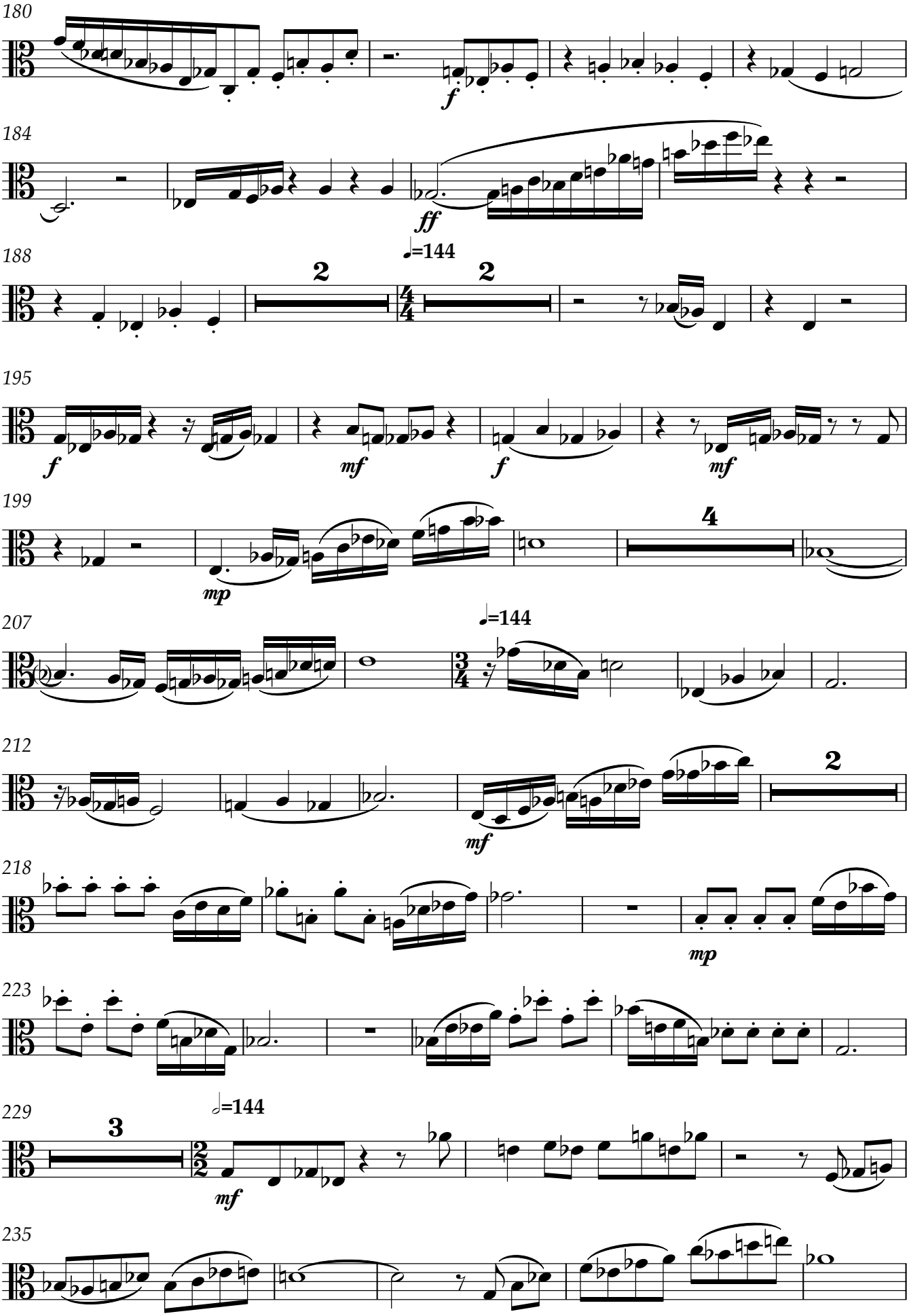
180
f
184
ff
188
2
♩=144
2
195
f
mf
f
mf
199
mp
4
207
♩=144
212
mf
2
218
mp
223
229
3
𝅗𝅥=144
mf
235

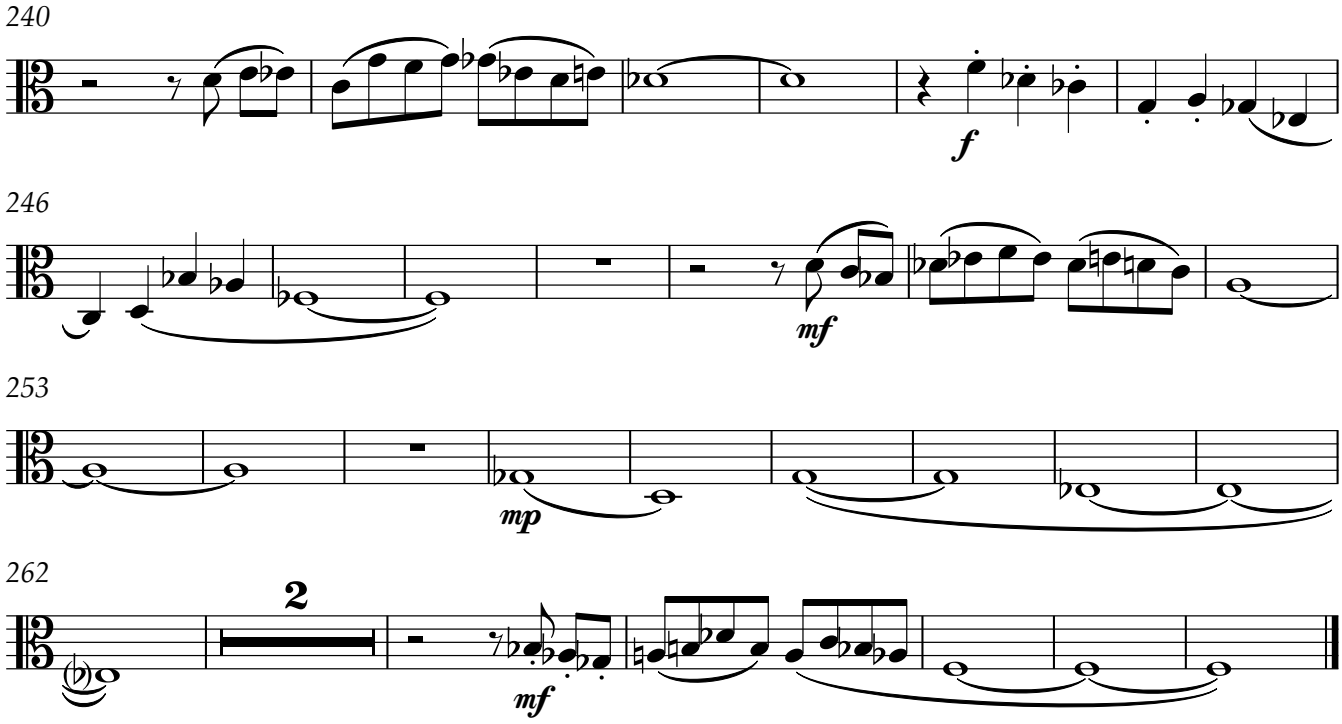
240
f
246
mf
253
mp
262
2
mf

Vivace for String Trio, Op.108

Violoncello

Marshall M Kerr

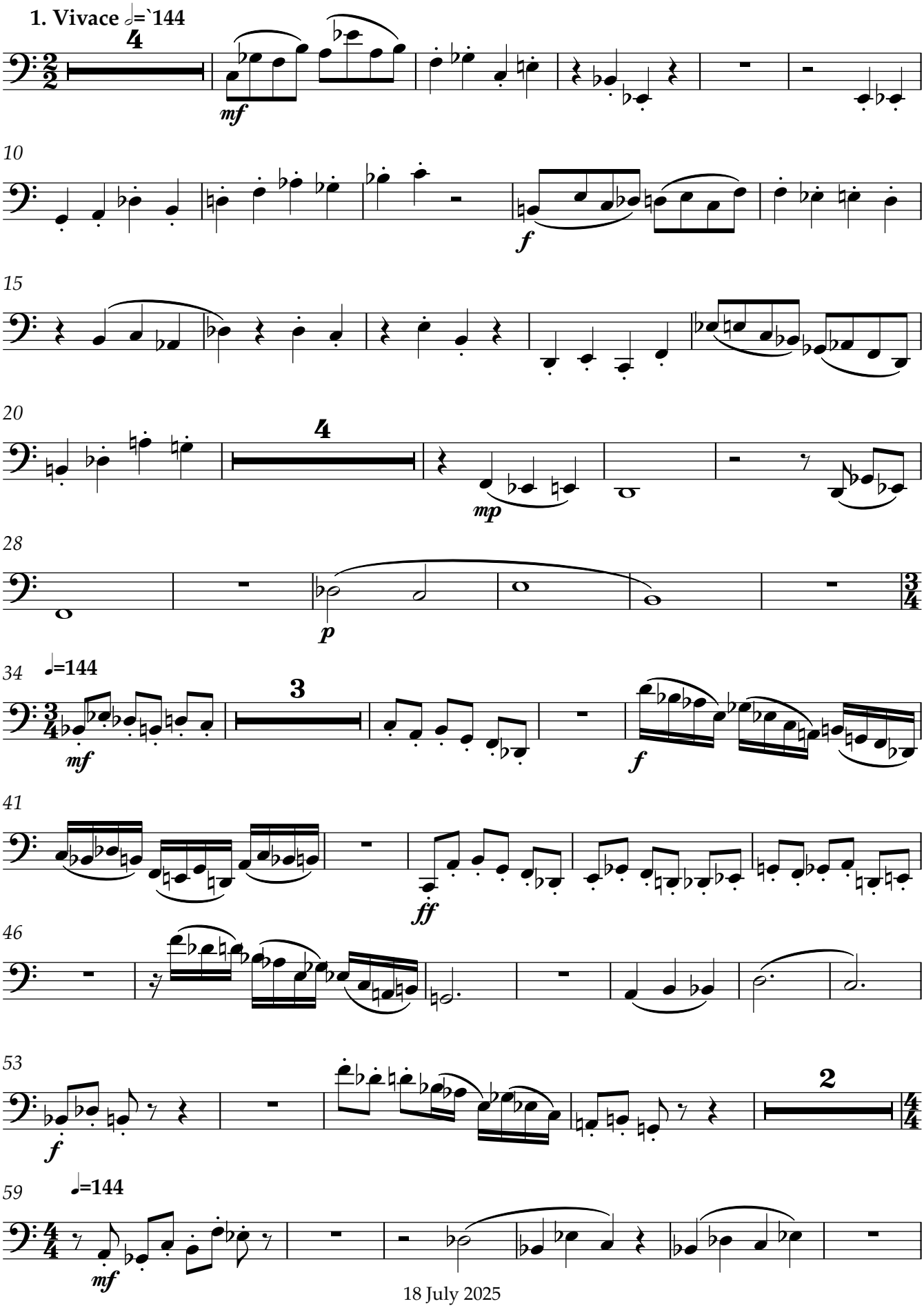

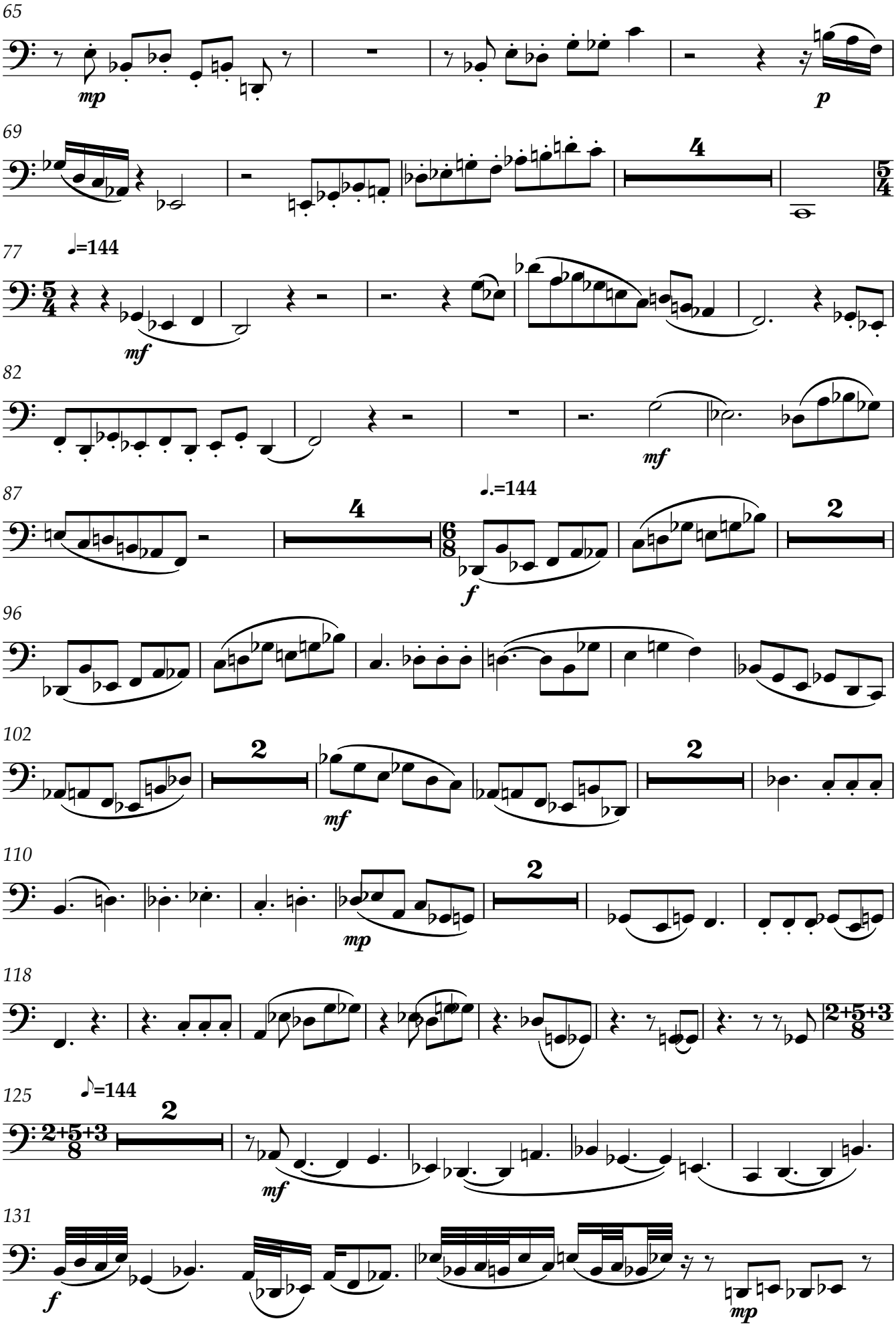
65
mp
p
69
4
5/4
77
♩=144
mf
82
mf
87
4
♩.=144
6/8
f
2
96
102
2
mf
2
110
2
mp
118
2+5+3/8
125
♪=144
2+5+3/8
2
mf
131
f
mp

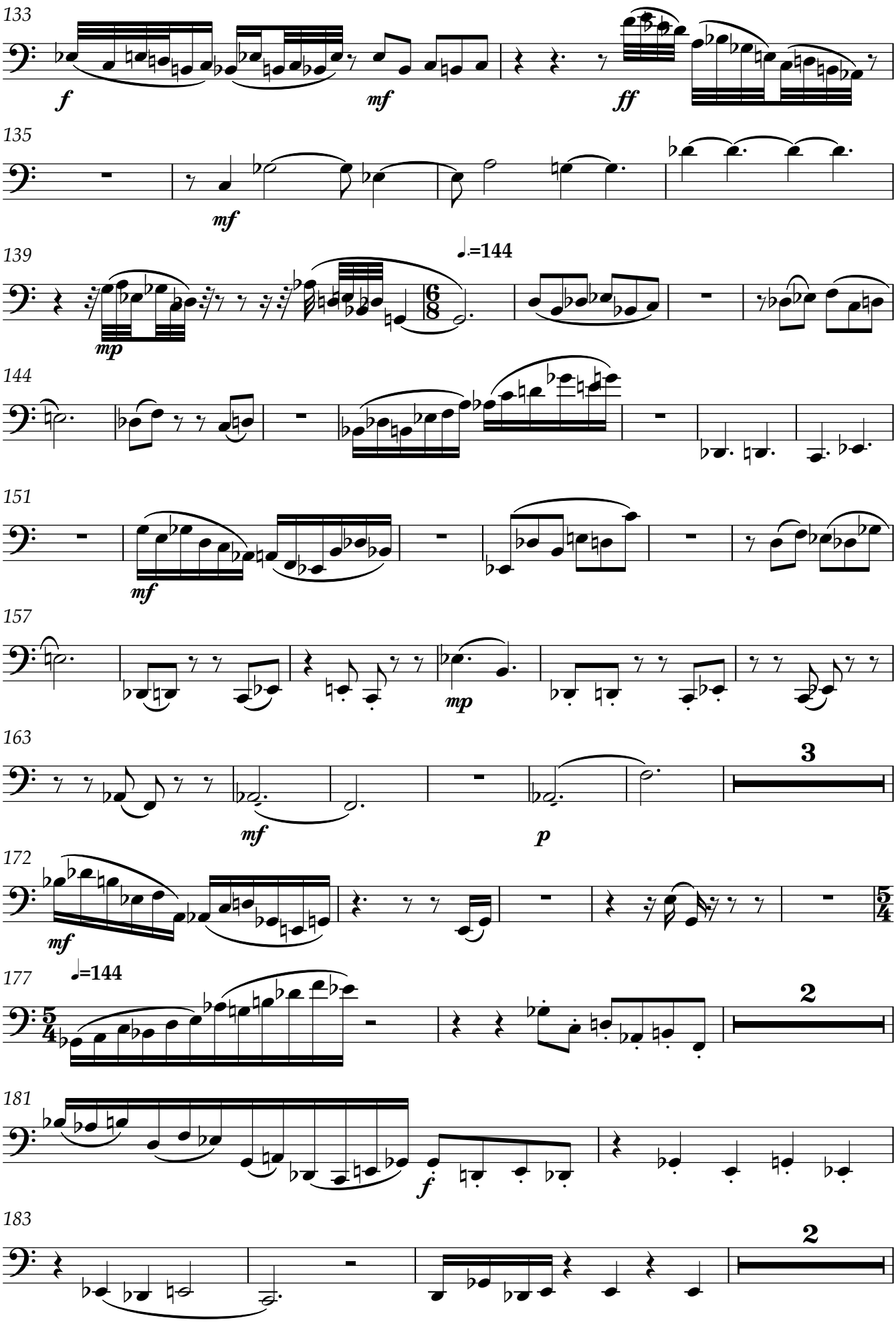
133
f
mf
ff
135
mf
139
mp
♩.=144
144
151
mf
157
mp
163
mf
p
3
172
mf
177
♩=144
2
181
f
183
2

Violoncello

188

ff

191

♩=144

2

f

mf

197

f

mf

mp

202

3

208

♩=144

216

mf

219

5

mp

227

3

♩=144

mf

234

240

f

247

mf

255

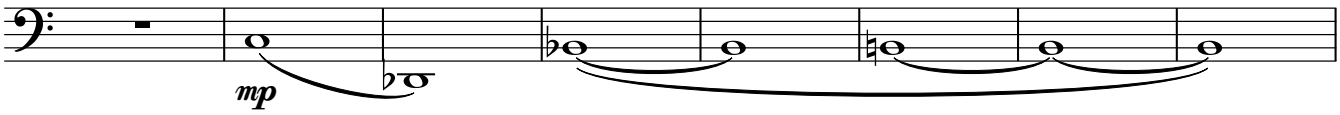

263