

Quartet for Strings No.10

on a purpose-selected tone row

Op.80

Marshall M Kerr

1. Andante agitato $\text{♩} = 96$

Violin

Violin

Viola

Violoncello

5

Violin

Vln.

Vla.

Vc.

10

Violin

Vln.

Vla.

Vc.

16

Violin

Vln.

Vla.

Vc.

mp

22

Violin

Vln.

Vla.

Vc.

mf

mf

mf

27

Violin

Vln.

Vla.

Vc.

mp

mp

mp

29

Violin

Vln.

Vla.

Vc.

mp

32

Violin

Vln.

Vla.

Vc.

mf

35

Violin

Vln.

Vla.

Vc.

41

Violin

mp

Vln.

mp

Vla.

Vc.

44

Violin

Vln.

Vla.

mp

Vc.

mp

48

Violin

Vln.

Vla.

Vc.

50

Violin

Vln.

Vla.

Vc.

mf

mf

Violin: Measure 50 is silent. Measure 51 has a single note (Bb) with a fermata.

Vln.: Measure 50 is silent. Measure 51 has a single note (Bb) with a fermata.

Vla.: Measure 50 has a rhythmic pattern of eighth notes. Measure 51 has a rhythmic pattern of eighth notes.

Vc.: Measure 50 has a rhythmic pattern of eighth notes. Measure 51 has a rhythmic pattern of eighth notes.

52

Violin

Vln.

Vla.

Vc.

mf

Violin: Measure 52 has two notes (G and Bb). Measure 53 is silent. Measure 54 has a single note (Bb) with a fermata.

Vln.: Measure 52 has two notes (G and Bb). Measure 53 is silent. Measure 54 has a single note (Bb) with a fermata.

Vla.: Measure 52 is silent. Measure 53 is silent. Measure 54 is silent.

Vc.: Measure 52 is silent. Measure 53 has a rhythmic pattern of eighth notes. Measure 54 has a rhythmic pattern of eighth notes.

55

Violin

Vln.

Vla.

Vc.

f

f

Violin: Measure 55 is silent. Measure 56 has a single note (Bb) with a fermata. Measure 57 has two notes (Bb and G).

Vln.: Measure 55 is silent. Measure 56 has two notes (Bb and G). Measure 57 has two notes (Bb and G).

Vla.: Measure 55 has a rhythmic pattern of eighth notes. Measure 56 has a rhythmic pattern of eighth notes. Measure 57 has a rhythmic pattern of eighth notes.

Vc.: Measure 55 has a single note (Bb). Measure 56 has a rhythmic pattern of eighth notes. Measure 57 has a rhythmic pattern of eighth notes.

58

Violin

Vln.

Vla.

Vc.

62

Violin

Vln.

Vla.

Vc.

65

Violin

Vln.

Vla.

Vc.

mf

68

Violin

Vln.

Vla.

Vc.

mf

70

Violin

Vln.

Vla.

Vc.

mf

75

Violin

Vln.

Vla.

Vc.

mp

p

80

Violin

Vln.

Vla.

Vc.

p

p

p

85

Violin

Vln.

Vla.

Vc.

pp

pp

pp

90

Violin

Vln.

Vla.

Vc.

pp

95

Violin

Vln.

Vla.

Vc.

100

Violin

Vln.

Vla.

Vc.

p

106

Violin

Vln.

Vla.

Vc.

p

114

Violin

Vln.

Vla.

Vc.

pp

118

Violin

Vln.

Vla.

Vc.

pp

pp

pp

121

Violin

Vln.

Vla.

Vc.

123

Violin

Vln.

Vla.

Vc.

ppp

ppp

ppp

ppp

127

Violin

Vln.

Vla.

Vc.

135 **Allegretto appassionato** $\text{♩} = 110$

Violin

Vln.

Vla.

Vc.

mf poco a poco cresc. al...

mf poco a poco cresc. al...

mf poco a poco cresc. al...

mf poco a poco cresc. al...

138

Violin

Vln.

Vla.

Vc.

140

Violin

Vln.

Vla.

Vc.

144

Violin

Vln.

Vla.

Vc.

147

Violin

Vln.

Vla.

Vc.

150

Violin

Vln.

Vla.

Vc.

153

Violin

Vln.

Vla.

Vc.

157 **Presto** ♩=190

Violin

Vln.

Vla.

Vc.

ff *mf*

Violin

Vln.

Vla.

Vc.

Violin

Vln.

Vla.

Vc.

172

Violin

Vln.

Vla.

Vc.

177

Violin

Vln.

Vla.

Vc.

182

Violin

Vln.

Vla.

Vc.

185

Violin

Vln.

Vla.

Vc.

188 **Tempo secondo** ♩=110

Violin

Vln.

Vla.

Vc.

poco a poco dim. al...

poco a poco dim. al...

poco a poco dim. al...

190

Violin

Vln.

Vla.

Vc.

poco a poco dim. al...

194

Violin

Vln.

Vla.

Vc.

199

Violin

Vln.

Vla.

Vc.

203

Violin

Vln.

Vla.

Vc.

207

Violin

Vln.

Vla.

Vc.

209

Violin

Vln.

Vla.

Vc.

212

Violin

Vln.

Vla.

Vc.

215

Violin

Vln.

Vla.

Vc.

Violin: Measure 215 has a whole rest. Measures 216-219 show a melodic line with a slur over measures 216-217 and a fermata in measure 218.

Vln.: Measure 215 has a whole note. Measures 216-219 show eighth-note patterns with slurs and a fermata in measure 218.

Vla.: Measure 215 has a whole note. Measures 216-219 show eighth-note patterns with slurs and a fermata in measure 218.

Vc.: Measure 215 has a whole note. Measures 216-219 show eighth notes with a slur over measures 216-217 and a fermata in measure 218.

220

Violin

Vln.

Vla.

Vc.

Violin: Measure 220 has a whole note. Measures 221-222 show eighth-note patterns with slurs and a fermata in measure 222.

Vln.: Measures 220-222 show eighth-note patterns with slurs and a fermata in measure 222.

Vla.: Measure 220 has a whole note. Measures 221-222 show eighth notes with a slur over measure 221 and a fermata in measure 222.

Vc.: Measure 220 has a whole note. Measures 221-222 show eighth notes with a slur over measure 221 and a fermata in measure 222.

223

Violin

Vln.

Vla.

Vc.

Violin: Measures 223-225 show eighth-note patterns with slurs and a fermata in measure 225.

Vln.: Measures 223-225 have whole rests.

Vla.: Measures 223-225 have whole rests.

Vc.: Measures 223-225 have whole rests.

225

Violin

Vln.

Vla.

Vc.

228

Violin

Vln.

Vla.

Vc.

ppp

ppp

ppp

231

Violin

Vln.

Vla.

Vc.

ppp

234

Violin

Vln.

Vla.

Vc.

237 **Tempo primo** ♩=96

Violin

Vln. *p*

Vla. *p*

Vc. *p*

243

Violin

Vln.

Vla.

Vc.

246

Violin

Vln.

Vla.

Vc.

248

Violin

Vln.

Vla.

Vc.

250 **Adagietto** ♩=82

Violin

Vln.

Vla.

Vc.

pp

256

Violin

Vln.

Vla.

Vc.

261

Violin

Vln.

Vla.

Vc.

267

Violin

Vln.

Vla.

Vc.

272

Violin

Vln.

Vla.

Vc.

276

Violin

Vln.

Vla.

Vc.

283 **Andante risoluto** $\text{♩} = 100$

Violin

Vln.

Vla.

Vc.

mf

mf

mf

288

Violin

Vln.

Vla.

Vc.

294

Violin

Vln.

Vla.

Vc.

mp

299

Violin

Vln.

Vla.

Vc.

304

Violin

Vln.

Vla.

Vc.

mf

mf

mf

309

Violin

Vln.

Vla.

Vc.

f

f

f

311

Violin

Vln.

Vla.

Vc.

314

Violin

Vln.

Vla.

Vc.

316

Violin

molto dim. al...

Vln.

molto dim. al...

Vla.

molto dim. al...

Vc.

molto dim. al...

319

Violin

mp

Vln.

mp

Vla.

mp

Vc.

p

325 **Tempo secondo** ♩=110

Violin *mf poco a poco cresc. al...*

Vln. *mf poco a poco cresc. al...* *mf poco a poco cresc. al...*

Vla.

Vc. *mf poco a poco cresc. al...*

Violin

Vln.

Vla.

Vc.

Violin

Vln.

Vla.

Vc.

334

Violin

Vln.

Vla.

Vc.

336

Violin

Vln.

Vla.

Vc.

339

Violin

Vln.

Vla.

Vc.

342

Violin

Vln.

Vla.

Vc.

346

Violin

Vln.

Vla.

Vc.

349

Violin

Vln.

Vla.

Vc.

352

Violin

Vln.

Vla.

Vc.

354

Violin

ff

Vln.

ff

Vla.

ff

Vc.

ff

356

Violin

Vln.

Vla.

Vc.

Tempo primo $\text{♩} = 96$

361

Violin

Vln.

Vla.

Vc.

mp

mp

mp

366

Violin

Vln.

Vla.

Vc.

371

Violin

Vln.

Vla.

Vc.

p

p

p

376

Violin

Vln.

Vla.

Vc.

p

381

Violin

Vln.

Vla.

Vc.

386

Violin

Vln.

Vla.

Vc.

pp

pp

pp

392

Violin

pp

Vln.

Vla.

Vc.

400

Violin

p

Vln.

Vla.

Vc.

404

Violin

p

Vln.

p

Vla.

Vc.

407

Violin

Vln.

Vla.

Vc.

409

Violin

Vln.

Vla.

Vc.

413

Violin

Vln.

Vla.

Vc.

421 2. Grave ♩.=30

433

Violin *mp* *p*

Vln. *mp* *p*

Vla. *mp* *p*

Vc. *mp* *p*

437

Violin *pp*

Vln. *pp*

Vla. *pp*

Vc. *pp*

Lento molto ♩.=36

440

Violin *p*

Vln. *p*

Vla. *p*

Vc.

442

Violin

Vln.

Vla.

Vc.

p

445

Violin

Vln.

Vla.

Vc.

pp

446

Violin

Vln.

Vla.

Vc.

pp

447

Violin

Vln.

Vla.

Vc.

p

p

448

Violin

Vln.

Vla.

Vc.

p

450

Violin

Vln.

Vla.

Vc.

p

452

Violin *mp*

Vln. *mp*

Vla. *mp*

Vc. *mp*

453

Violin

Vln.

Vla.

Vc.

454

Violin

Vln.

Vla.

Vc.

455

Violin

mf

Vln.

mf

Vla.

mf

Vc.

456

Violin

mp

Vln.

mp

Vla.

mp

Vc.

mp

458

Violin

p *pp*

Vln.

p *pp*

Vla.

p *pp*

Vc.

p *pp*

462

Violin

Vln.

Vla.

Vc.

Violin

Vln.

Vla.

Vc.

463

Violin

Vln.

Vla.

Vc.

p

p

p

p

Violin

Vln.

Vla.

Vc.

464

Violin

Vln.

Vla.

Vc.

Violin

Vln.

Vla.

Vc.

465

Violin

Vln.

Vla.

Vc.

pp

pp

pp

467

Violin

Vln.

Vla.

Vc.

470

Violin

Vln.

Vla.

Vc.

ppp

482

Violin

Vln.

Vla.

Vc.

485

Violin

Vln.

Vla.

Vc.

ppp

ppp

ppp

ppp

488

Violin

Vln.

Vla.

Vc.

490

Violin

Vln.

Vla.

Vc.

492 3. Rondo. a. Vivace ♩=144

Violin *mp*

Vln. *mp*

Vla. *mp*

Vc. *mp*

Violin

Vln. *p*

Vla. *p*

Vc. *p*

Violin

Vln.

Vla.

Vc.

503

Violin

Vln.

Vla.

Vc.

mp

506

Violin

Vln.

Vla.

Vc.

mp

509

Violin

Vln.

Vla.

Vc.

511

Violin

Vln.

Vla.

Vc.

Violin: Treble clef, whole note chord (G4, B4, D5).
Vln.: Treble clef, eighth notes (G4, A4, B4, C5, B4, A4, G4).
Vla.: Bass clef, eighth notes (G3, A3, B3, C4, B3, A3, G3).
Vc.: Bass clef, eighth notes (G2, A2, B2, C3, B2, A2, G2).

513

Violin

Vln.

Vla.

Vc.

mf

Violin: Treble clef, eighth notes (G4, A4, B4, C5, B4, A4, G4).
Vln.: Treble clef, eighth notes (G4, A4, B4, C5, B4, A4, G4).
Vla.: Bass clef, eighth notes (G3, A3, B3, C4, B3, A3, G3).
Vc.: Bass clef, eighth notes (G2, A2, B2, C3, B2, A2, G2).
Dynamic: *mf* (mezzo-forte) in Violin, Vln., and Vc. parts.

517

Violin

Vln.

Vla.

Vc.

mp

Violin: Treble clef, eighth notes (G4, A4, B4, C5, B4, A4, G4).
Vln.: Treble clef, eighth notes (G4, A4, B4, C5, B4, A4, G4).
Vla.: Bass clef, eighth notes (G3, A3, B3, C4, B3, A3, G3).
Vc.: Bass clef, eighth notes (G2, A2, B2, C3, B2, A2, G2).
Dynamic: *mp* (mezzo-piano) in Violin, Vln., Vla., and Vc. parts.

522

Violin

Vln.

Vla.

Vc.

mf

mf

mf

mf

528

Violin

Vln.

Vla.

Vc.

p

p

p

530

Violin

Vln.

Vla.

Vc.

532

Violin

Vln.

Vla.

Vc.

535

Violin

Vln.

Vla.

Vc.

538

Violin

Vln.

Vla.

Vc.

pp

pp

pp

pp

541

Violin

Vln.

Vla.

Vc.

543

Violin

Vln.

Vla.

Vc.

ppp

ppp

attacca

attacca

attacca

ppp

attacca

$\frac{3}{4}$

$\frac{3}{4}$

$\frac{3}{4}$

$\frac{3}{4}$

546 **b. Allegro deciso** ♩=168

Violin

Vln.

Vla.

Vc.

p

p

p

p

552

Violin

Vln.

Vla.

Vc.

mp

mp

557

Violin

Vln.

Vla.

Vc.

mp

mp

560

Violin

Vln.

Vla.

Vc.

3

566

Violin

Vln.

Vla.

Vc.

mf

568

Violin

Vln.

Vla.

Vc.

mf

571

Violin

Vln.

Vla.

Vc.

3

579

Violin

Vln.

Vla.

Vc.

f

f

582

Violin

Vln.

Vla.

Vc.

f

584

Violin

Vln.

Vla.

Vc.

586

Violin

Vln.

Vla.

Vc.

588

Violin

Vln.

Vla.

Vc.

591

Violin

Vln.

Vla.

Vc.

599

Violin

Vln.

Vla.

Vc.

mf

mp

p

607

Violin

Vln.

Vla.

Vc.

pp

615

Violin

Vln.

Vla.

Vc.

630

Violin

Vln.

Vla.

Vc.

p

635

Violin

Vln.

Vla.

Vc.

mf

638

Violin

Vln.

Vla.

Vc.

641

Violin *mp* ³

Vln. *mp*

Vla. *mp*

Vc. *mp*

644

Violin

Vln. *p* ³

Vla. *p*

Vc. *pp*

650

Violin

Vln.

Vla.

Vc. ³

654

Violin

Vln.

Vla.

Vc.

c. Presto ♩=192

659

Violin

Vln.

Vla.

Vc.

670

Violin

Vln.

Vla.

Vc.

682

Violin

Vln.

Vla.

Vc.

mp

mp

mp

690

Violin

Vln.

Vla.

Vc.

697

Violin

Vln.

Vla.

Vc.

705

Violin

Vln.

Vla.

Vc.

712

Violin

Vln.

Vla.

Vc.

720

Violin

Vln.

Vla.

Vc.

729

Violin

Vln.

Vla.

Vc.

Poco meno mosso ♩=188

738

Violin

Vln.

Vla.

Vc.

mf

745

Violin

Vln.

Vla.

Vc.

752

Violin

Vln.

Vla.

Vc.

759

Violin

Vln.

Vla.

Vc.

766

Violin

Vln.

Vla.

Vc.

773

Violin

Vln.

Vla.

Vc.

781

Violin

Vln.

Vla.

Vc.

789 **Tempo primo** ♩=192

Violin

Vln.

Vla.

Vc.

801

Violin

Vln.

Vla.

Vc.

mf

mf

mf

813

Violin

Vln.

Vla.

Vc.

mp

p

mp

p

mp

p

mp

p

822

Violin

Vln.

Vla.

Vc.

pp

pp

830 **d. Largo** ♩.=40

Violin

Vln.

Vla.

Vc.

p *pp* *pp* *pp*

Violin

Vln.

Vla.

Vc.

ppp *ppp* *ppp*

Violin

Vln.

Vla.

Vc.

ppp *pp* *pp* *pp*

843

Violin

Vln.

Vla.

Vc.

p

p

p

848

Violin

Vln.

Vla.

Vc.

mp

mp

mp

mp

852

Violin

Vln.

Vla.

Vc.

mp

mp

mp

mp

856

Violin

Vln.

Vla.

Vc.

860

Violin

Vln.

Vla.

Vc.

p

864

Violin

Vln.

Vla.

Vc.

p

868

Violin *mp*

Vln. *mp* *p*

Vla. *mp*

Vc. *mp*

872

Violin

Vln. *p*

Vla. *p*

Vc. *p*

876

Violin

Vln. *pp* *ppp*

Vla. *pp* *ppp*

Vc. *pp* *ppp*

881 e. Andante agitato $\text{♩} = 96$

Violin *mf*

Vln. *mf*

Vla. *mf*

Vc. *mf*

Violin

Vln.

Vla. *mp*

Vc.

Violin

Vln. *mp*

Vla.

Vc. *mp*

895

Violin

Vln.

Vla.

Vc.

mf

899

Violin

Vln.

Vla.

Vc.

f

903

Violin

Vln.

Vla.

Vc.

f

mf

908

Violin

Vln.

Vla.

Vc.

mf

912

Violin

Vln.

Vla.

Vc.

917

Violin

Vln.

Vla.

Vc.

921

Violin

Vln.

Vla.

Vc.

mp

mp

mp

mp

928

Violin

Vln.

Vla.

Vc.

935

Violin

Vln.

Vla.

Vc.

p

p

943

Violin

Vln.

Vla.

Vc.

p *mp* *p* *mp* *mp* *mp*

949

Violin

Vln.

Vla.

Vc.

953

Violin

Vln.

Vla.

Vc.

mf *mf* *mf* *mf*

957

Violin

Vln.

Vla.

Vc.

f

961

Violin

Vln.

Vla.

Vc.

965

Violin

Vln.

Vla.

Vc.

mf

970

Violin

Vln.

Vla.

Vc.

mp

mp

mp

mp

976

Violin

Vln.

Vla.

Vc.

p

p

p

pp

pp

pizz.

pizz.

attacca

attacca

attacca

attacca

981

f. Prestissimo ♩.=208

Violin

Vln.

Vla.

Vc.

mf

mf

mf

mf

arco

arco

989

Violin

Vln.

Vla.

Vc.

997

Violin

Vln.

Vla.

Vc.

1006

Violin

Vln.

Vla.

Vc.

1012

Violin

Vln.

Vla.

Vc.

p

tr

1020

Violin

Vln.

Vla.

Vc.

1026

Violin

Vln.

Vla.

Vc.

mp

1031

Violin

Vln.

Vla.

Vc.

mp

1037

Violin

Vln.

Vla.

Vc.

mf

1042

Violin

Vln.

Vla.

Vc.

f

1047

Violin

Vln.

Vla.

Vc.

ff

1052

Violin

Vln.

Vla.

Vc.

ff

tr

tr

tr

tr

1058

Violin

Vln.

Vla.

Vc.

f

f

f

f

1066

Violin

Vln.

Vla.

Vc.

mf

mf

1072

Violin

Vln.

Vla.

Vc.

mp

mp

mf

mf

1077

Violin

Vln.

Vla.

Vc.

1082

Violin

Vln.

Vla.

Vc.

p

p

p

p

1087

Violin

Vln.

Vla.

Vc.

pp

pp

pp

pp

1093

Violin

Vln.

Vla.

Vc.

p

p

p

p

mp

mp

mp

mp

1099

Violin *mf*

Vln.

Vla.

Vc. *f*

ff

1104

Violin *f*

Vln. *f*

Vla. *f*

Vc. *f*

1110

Violin

Vln.

Vla.

Vc.

1117

Violin

Vln.

Vla.

Vc.

mf

mf

1124

Violin

Vln.

Vla.

Vc.

mf

mf

1131

Violin

Vln.

Vla.

Vc.

1138

Violin

Vln.

Vla.

Vc.

f

f

f

1146

Violin

Vln.

Vla.

Vc.

1154

Violin

Vln.

Vla.

Vc.

1161

Violin

Vln.

Vla.

Vc.

tr

tr

tr

(tr)

1166

Violin

Vln.

Vla.

Vc.

ff

f

ff

f

ff

f

ff

f

Violin

Quartet for Strings No.10

on a purpose-selected tone row

Op.80

Marshall M Kerr

1. Andante agitato $\text{♩} = 96$

4

mf

12

mp

mf

7

25

mp

30

3

mf

39

mp

2

48

mf

54

f

62

64

2

Violin

69 *mf*

74 *p*

82 *pp*

91 *pp*

102 *p*

114 *pp*

118 *pp*

123 *ppp*

127 *ppp*

135 *Allegretto appassionato* $\text{♩} = 110$
mf poco a poco cresc. al...

Violin

140

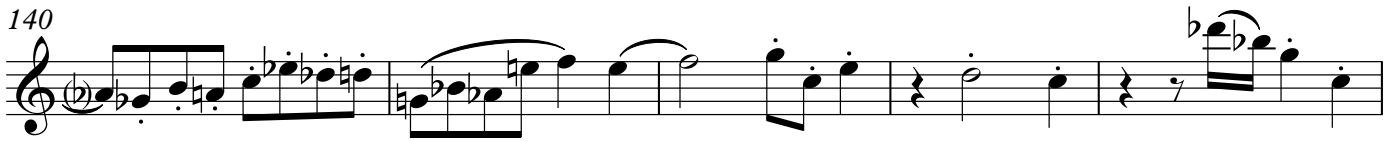

145

150

157 **Presto** ♩=190

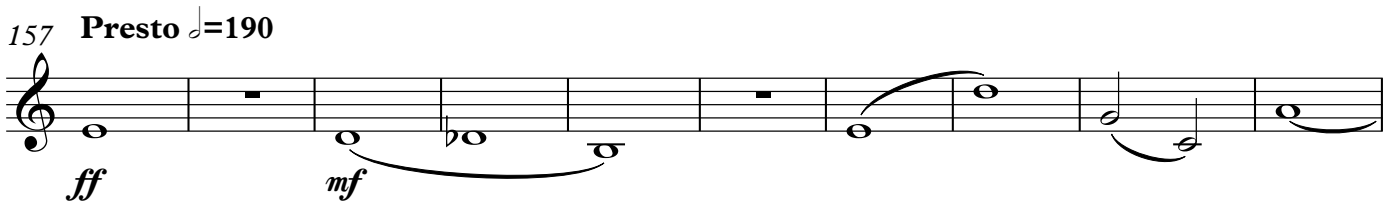

167

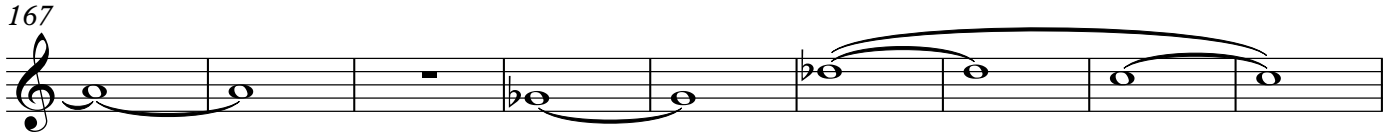

176

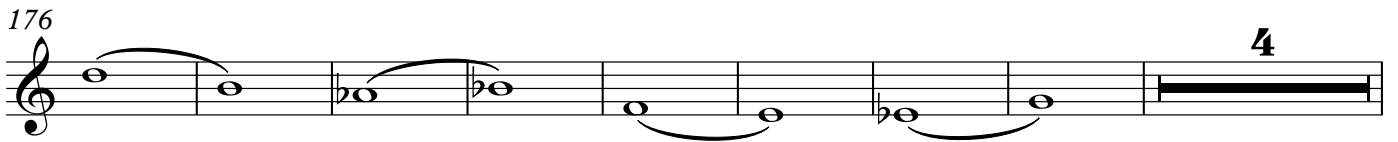

188 **Tempo secondo** ♩=110

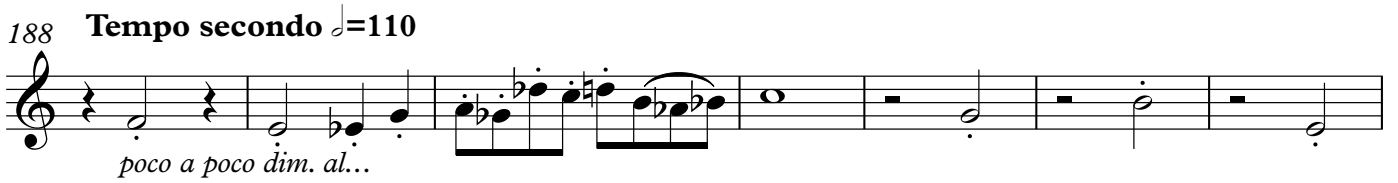

195

202

207

Violin

216

223

227

ppp

237 **Tempo primo** $\text{♩} = 96$

p

244

249 **Adagietto** $\text{♩} = 82$

pp

254

260

273

283 **Andante risoluto** $\text{♩} = 100$

mf

Violin

446 *pp*

447 *p*

448

451 *mp*

454

455 *mf*

456 *mp* *p* *pp*

460 *p* *pp*

467

471 *Tempo primo* ♩ = 30 *ppp* *pp*

476

482

486

489

492 **3. Rondo. a. Vivace** ♩=144

503

509

515

521

528

p

532

536

539

pp *attacca*

546 **b. Allegro deciso** ♩=168

p 2

554

mp 3

564

mf 3

576

f 5

584

f 3

587

595

mf *mp*

603

p *pp* 2

613

3

622

p 3 3 3 3 3 3

628

3 *mp* 3 *p* 3 3

635

mf 3 3 3 3 3 3 3 3 3 3 3 3

639

3 3 3 3 *mp* 3 3

643

3 *mp* 14

c. Presto ♩=192

659

p

665

2 2

673

685

mp

698

711

723

738

Poco meno mosso ♩=188

mf

747

758

767

782

Tempo primo ♩=192

f

800 *mf*

811 *mp* *p*

830 **d. Largo** $\text{♩} = 40$ *p* *ppp*

840 *mp*

851

856

862 *mp*

877 *pp*

881 **e. Andante agitato** $\text{♩} = 96$ *mf*

894 *mp* *mf*

899 *f*

905 *mf*

911

917 *mp* 4

927

935 *p* 6 3 *mp*

949 *mf*

954

958 *f*

963

2

969

mf *mp* *p*

977

f. Prestissimo ♩.=208

3 *mf*

attacca

987

11 *f* *tr*

1006

5 *p* *tr*

1018

3 **6** *mp*

1031

mf

1039

2 *f*

1046

1051

ff *tr*

1059 *tr* *f*

1068 *mf* *mp*

1076 *2*

1083 *p* *pp* *4*

1092 *p* *mp* *mf* *2*

1100 *ff* *f* *2*

1107

1114 *mf*

1124 *5*

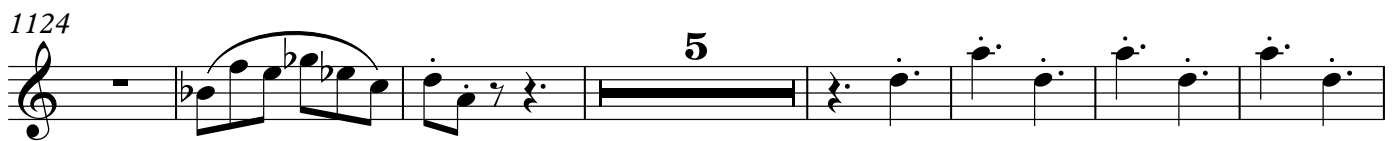

1136 *f* *4*

Violin

1148

1158

(tr)~~~~~

1165

Violin

Quartet for Strings No.10

on a purpose-selected tone row

Op.80

Marshall M Kerr

1. Andante agitato $\text{♩} = 96$

3

mf

9

11

25

2

mf

mp

3

34

mf

41

mp

44

3

51

mf

f

3

61

65

mf

69

2

Violin

75
5

85 *mp* **4** *p* *pp*

94

101 *p*

109

117 *pp* **2**

124 *ppp* **6**

135 **Allegretto appassionato** ♩=110
mf poco a poco cresc. al...

140

146

150

225

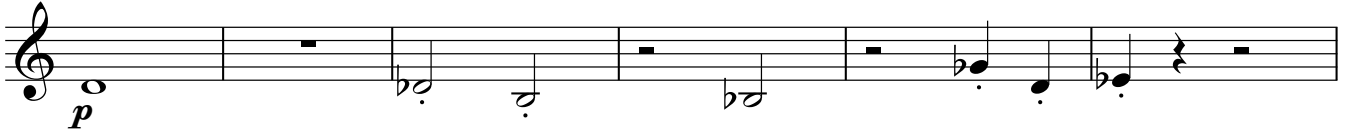

227

237 **Tempo primo** ♩=96

243

250 **Adagietto** ♩=82

258

264

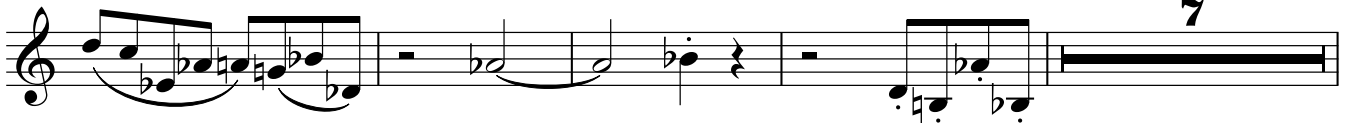

272

283 **Andante risoluto** ♩=100

291

299

305

Violin part, measures 305-310. The music is in a key with one flat (B-flat major or D minor). It features a series of eighth and sixteenth notes, with a dynamic marking of *f* (forte) at the beginning of measure 310.

310

Violin part, measures 310-312. The music continues with intricate sixteenth-note patterns and slurs.

312

Violin part, measures 312-315. The music features a series of eighth notes and slurs.

315

Violin part, measures 315-317. The music features a series of eighth notes and slurs, with a dynamic marking of *molto dim. al...* (molto diminuendo allargando) at the end of measure 315.

317

Violin part, measures 317-325. The music features a series of eighth notes and slurs, with a dynamic marking of *mp* (mezzo-piano) at the end of measure 317. A triplet of eighth notes is marked with a '3' above it in measure 325.

325 **Tempo secondo** ♩=110

Violin part, measures 325-328. The tempo changes to **Tempo secondo** with a tempo marking of ♩=110. The music features a series of eighth notes and slurs, with a dynamic marking of *mf poco a poco cresc. al...* (mezzo-forte poco a poco crescendo allargando) at the beginning of measure 325.

328

Violin part, measures 328-333. The music features a series of eighth notes and slurs, with a triplet of eighth notes marked with a '3' above it in measure 328.

333

Violin part, measures 333-337. The music features a series of eighth notes and slurs, with a triplet of eighth notes marked with a '3' above it in measure 333.

337

Violin part, measures 337-344. The music features a series of eighth notes and slurs, with a triplet of eighth notes marked with a '3' above it in measure 337.

344

Violin part, measures 344-348. The music features a series of eighth notes and slurs.

348

Violin part, measures 348-355. The music features a series of eighth notes and slurs.

Violin

352 *ff*

357 **Tempo primo** ♩=96

4 5 *mp*

370 4 *p*

379

386 *pp*

393

401 *p*

407 2

413

421 **2. Grave** ♩.=30

3 3 *ppp* *p*

430 *mp* *p*

435

pp

440 **Lento molto** ♩.=36

p

444

pp

448

3

p mp

453

p

455

mf

457

mp p pp

462

p pp

467

p

471 **Tempo primo** ♩.=30

ppp pp

475

p

480

485

489

492 **3. Rondo. a. Vivace** ♩=144

500

506

510

514

520

526

532

537

pp

543

b. Allegro deciso ♩=168

ppp *attacca* *p* **2**

551

mp **3**

558

mf **7**

567

573

f **3**

582

f **3**

585

588

593

mf **3**

602

mp *p* *pp* **3**

610 **10** **2**
p

625 *mp*

630 **4** *mf*

637

640 *mp* **3** **3** *p*

646 **13** *c. Presto* ♩=192 **2** *p*

669 **2** **7**

686 *mp* **5** **2**

699

709 **6**

720 **4** **10**

738 **Poco meno mosso** ♩=188

738 **2**
mf

748

757

768

777 **4**

789 **Tempo primo** ♩=192

789 **10** **2**
mf

809 **2**
p

820 **10** **d. Largo** ♩=40 *mp*
6/4
p *pp*

833 **2**
ppp

839 **pp**

843 **p** **4**

850 *mp*

855 **7**

866 *mp*

870 *p* **2**

876 *pp* *ppp*

881 **e. Andante agitato** ♩=96 *mf*

886 **5** *mp*

895 *mf*

900 *f*

905 **4** *mf*

913

919 **3**
mp

927

934 **7**
p

947
mp

953
mf

957
f

962 **3**

969
mf

976 **3** **f. Prestissimo** ♩ = 208 *mp*

986 *p* *attacca* *mf*

991 **4**

999 *f* *tr*

1007 *mf* *p* 3 3

1018 5 2 *mp*

1030 *mf*

1038 4 *f*

1046

1052 *ff* *tr* *tr*

1060 2 2 3 *f* *mf*

1071 *mp*

1077

1082 *p* 4 *pp*

Viola

Quartet for Strings No.10

on a purpose-selected tone row

Op.80

Marshall M Kerr

1. Andante agitato $\text{♩} = 96$

mf

10

2

4

mp

20

3

mf

28

3

mp

35

6

mp

47

mf

51

3

f

56

61

3

mf

68

4

76

85

96

106

115

121

126

135 Allegretto appassionato ♩=110

140

145

150

156 **Presto** ♩=190

187 **Tempo secondo** ♩=110 *poco a poco dim. al...*

229

233

237 **Tempo primo** $\text{♩} = 96$

243

250 **Adagietto** $\text{♩} = 82$

257

272 **Andante risoluto** $\text{♩} = 100$

286

296

303

309

311

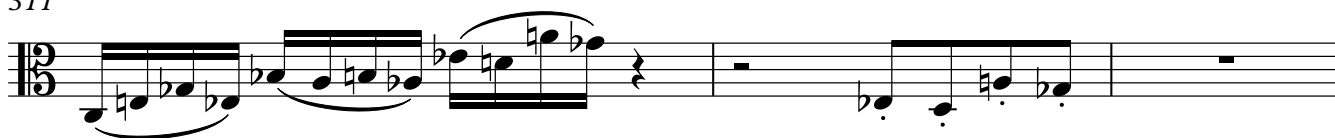

314

316

molto dim. al...

320

Tempo secondo ♩=110

3

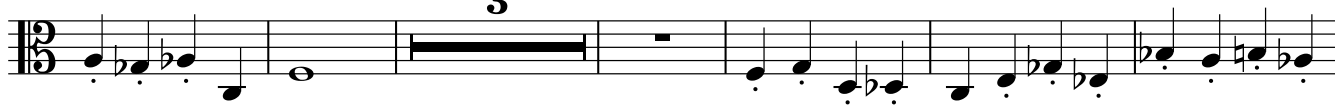

mp

mf poco a poco cresc. al...

329

334

336

Viola

339

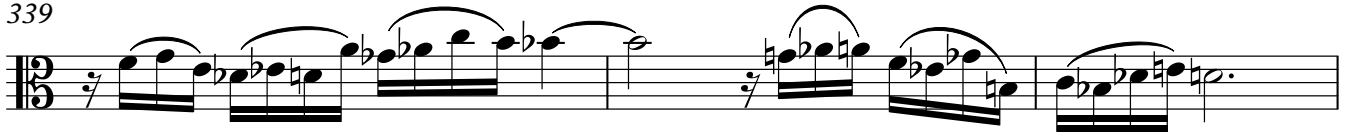

342

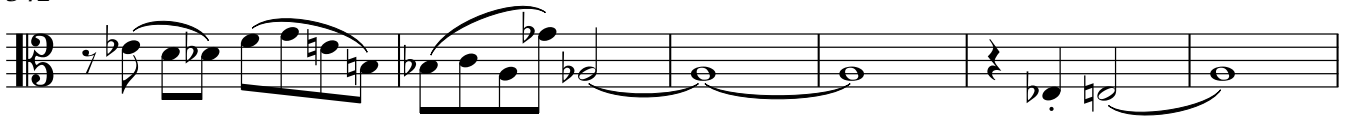

348

352

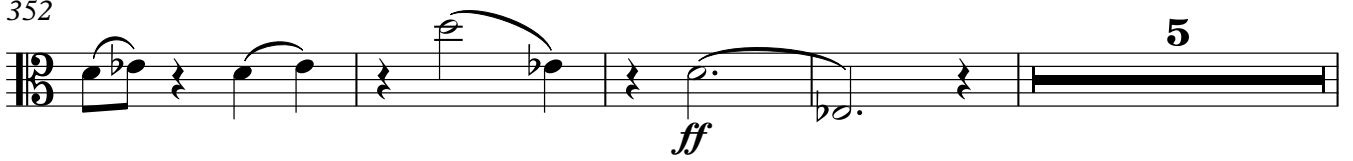

361 **Tempo primo** $\text{♩} = 96$

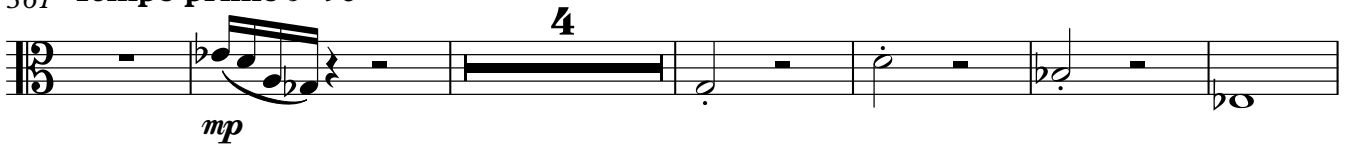

371

381

391

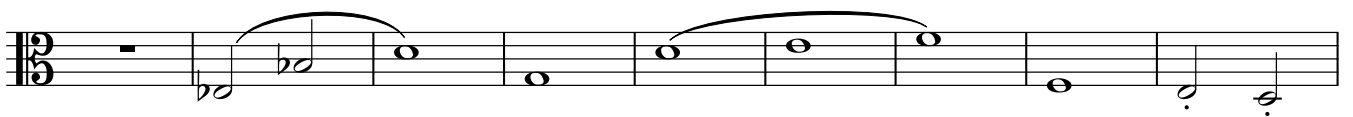

400

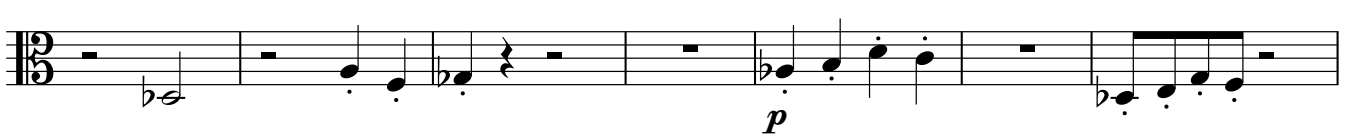

407

412

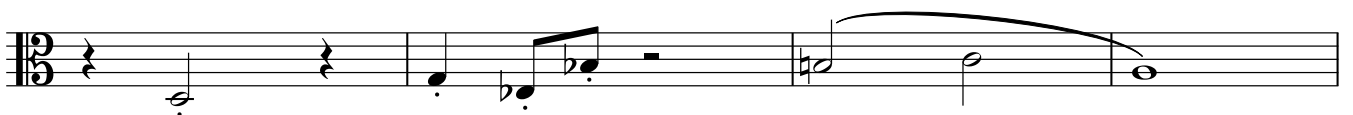

452

453

454

455

457

461

463

464

467

472 **Tempo primo** ♩.=30

478

484

487

492 3. Rondo. a. Vivace ♩=144

499

504

510

513

518

524

530

533

539

546 **b. Allegro deciso** ♩=168

553

558

571

582

586

589

594

603

615 **4** **2**

625 *p*

629 *mp* **4** *mf*

636

639 **4** *mp*

646 **11** *p* **c. Presto** ♩=192 *p*

665 **2** **16** *mp*

690

699

709

715 **6**

725

738 **Poco meno mosso** ♩=188

748

760

769

781

f **Tempo primo** ♩=192

799

817

830 **d. Largo** ♩=40

834

840

844

851

856

862

867

873

877

881 e. Andante agitato $\text{♩} = 96$

884

888

mp

893

mf

898

f

903

2
mf

910

915

920

3
mp

929

937

4
p

948

mp *mf*

954

959

963

970

978

pizz. *mp* arco *f*. Prestissimo ♩.=208

986

994

1007

1016

1025

1033

1040

1045

1050

1057

1072

1078

1085

1092

1103

1109

1117

1127

1135

1145

1153

1164

Violoncello

Quartet for Strings No.10

on a purpose-selected tone row

Op.80

Marshall M Kerr

1. Andante agitato $\text{♩}=96$

4

mf

10

5

5

mp

mf

24

mp

29

mf

33

39

6

2

mp

52

mf

f

56

3

64

3

70

75

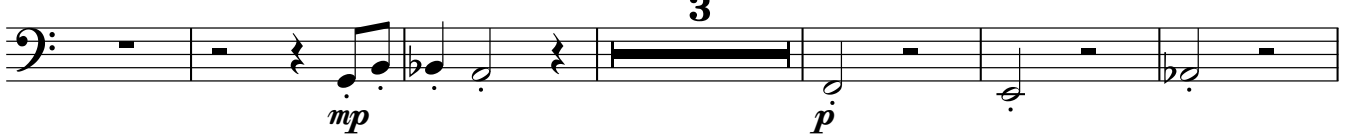

84

91

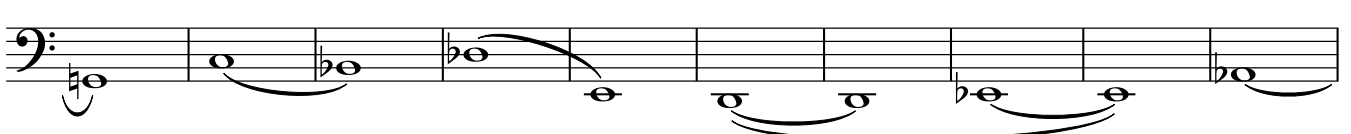

101

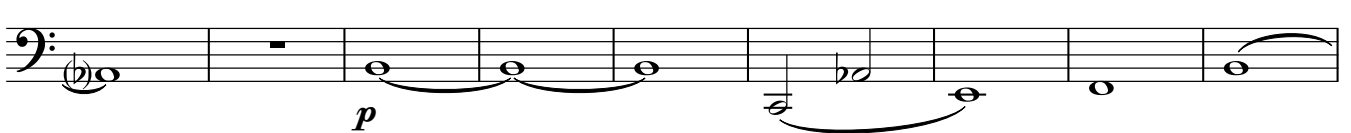

110

118

124

134

Allegretto appassionato $\text{♩} = 110$ 

140

146

151

153

157 **Presto** $\text{♩} = 190$ *ff**mf*

166

168

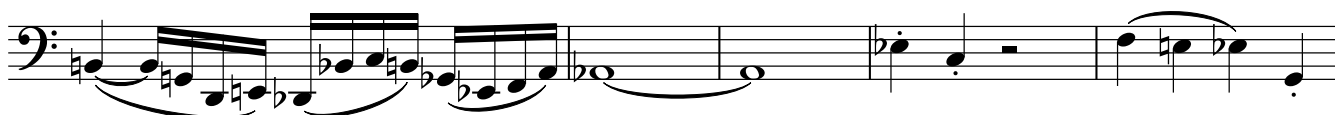

173

179

*poco a poco dim. al...*188 **Tempo secondo** $\text{♩} = 110$ *poco a poco dim. al...*

193

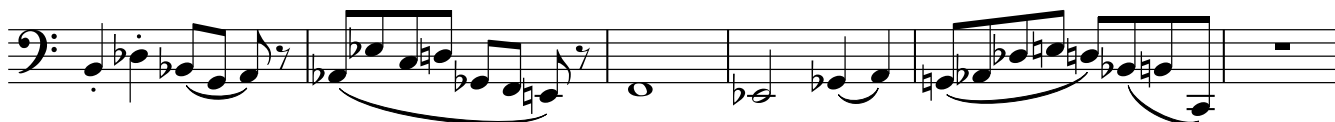

199

205

210

215

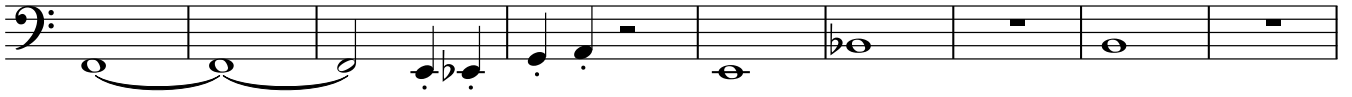

224

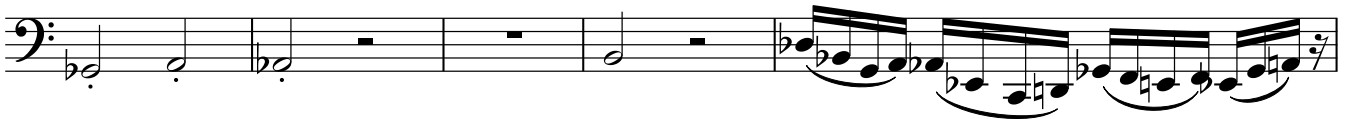

229

237 *ppp* Tempo primo $\text{♩} = 96$ 

246

250 *pp* Adagietto $\text{♩} = 82$ 

262

270

276

283 *mf* Andante risoluto $\text{♩} = 100$ 

292

299

306

311

315

319

325 **Tempo secondo** $\text{♩} = 110$

331

336

339

346

351

355

361 **Tempo primo** ♩=96

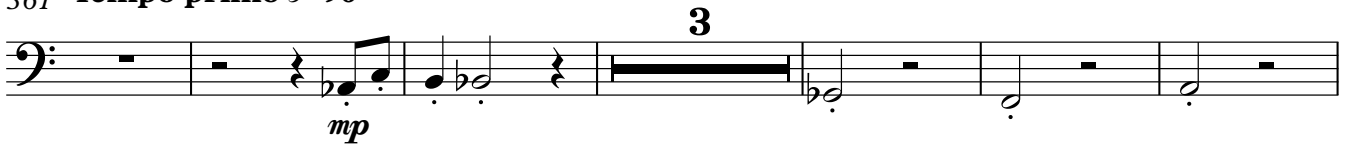

370

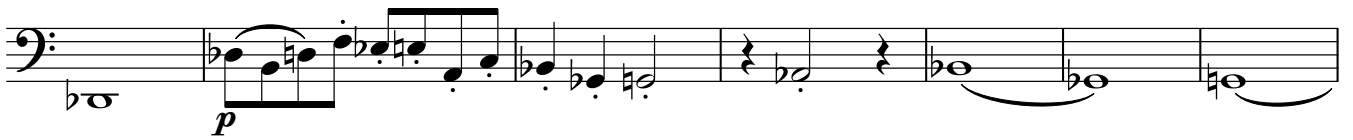

377

387

396

404

410

415

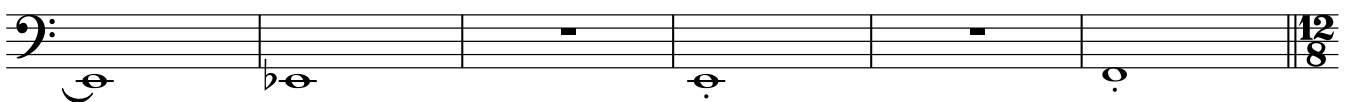

Violoncello

421 2. Grave $\text{♩} = 30$
3

427

434

440 Lento molto $\text{♩} = 36$
2

445

446

447

450

454

455

457

460

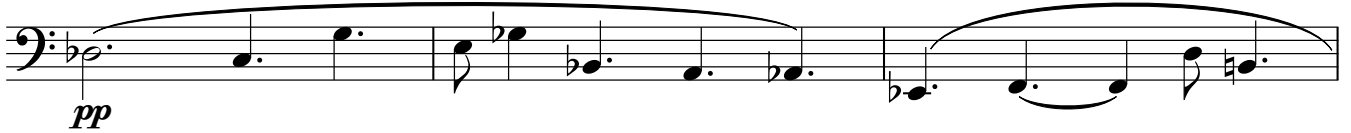

463

464

465

467

472 **Tempo primo** ♩=30

479

482

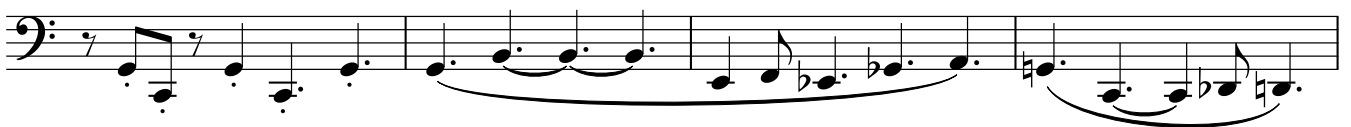

486

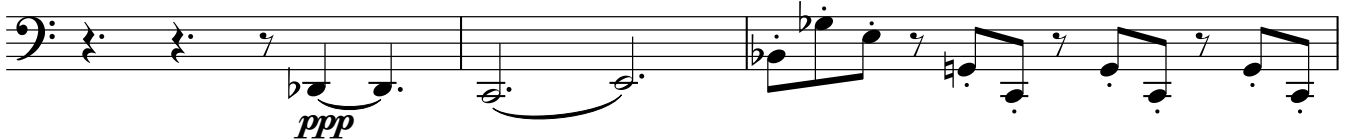

489

492 **3. Rondo. a. Vivace** ♩=144

497

502

506

510

514

520

526

533

539

542

546 **b. Allegro deciso** ♩=168

557

557

560

560

569

569

577

577

582

582

585

585

588

588

595

595

604

604

618

618

625

625

630

5

mf

638

mp

643

4

pp

652

3

2/4

659 **c. Presto** ♩=192

20

p

mp

687

2

p

697

2

p

706

4

p

715

7 4 7

p

738 **Poco meno mosso** ♩=188

mf

744

2

mf

751

760

769

784

Tempo primo ♩=192
25

816

7

830 d. Largo ♩=40

834

2

840

2

846

851

856

862

866

872

876

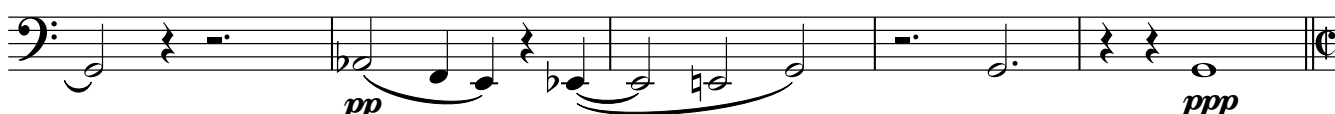

881 e. Andante agitato $\text{♩} = 96$

892

897

902

908

913

917

921

929

937

948

954

959

964

970

979

994

1005

1012 **2** *tr* **2**

1023 **5** *mp*

1033 **4** *mf*

1042 *f*

1047 *ff*

1053 *tr*

(tr) 1060 **2** **7** *f* *mf*

1074 *mp*

1080 **4** *p*

1088 *pp*

1094 *p* *mp* **3**

1101

1107

1114

1123

1134

1149

1158

1165
