

Quartet for Double Reeds

on a purpose-selected tone row

Op.79

Marshall M Kerr

1. Allegro molto $\text{♩} = 160$

20

Ob.

Ob. d'A.

C. A.

Bsn.

mp

26

Ob.

Ob. d'A.

C. A.

Bsn.

mp

mp

mp

33

Ob.

Ob. d'A.

C. A.

Bsn.

mf

mf

mf

mf

mp

mp

mp

41

Ob.
Ob. d'A.
C. A.
Bsn.

p

47

Ob.
Ob. d'A.
C. A.
Bsn.

p

53

Ob.
Ob. d'A.
C. A.
Bsn.

59

Ob.

Ob. d'A.

C. A.

Bsn.

pp

pp

65

Ob.

Ob. d'A.

C. A.

Bsn.

pp

pp

ppp

74

Ob.

Ob. d'A.

C. A.

Bsn.

ppp

ppp

ppp

78

Ob.
Ob. d'A.
C. A.
Bsn.

85

Ob.
Ob. d'A.
C. A.
Bsn.

poco a poco *cresc. al...*

poco a poco *cresc. al...*

92

Ob.
Ob. d'A.
C. A.
Bsn.

poco a poco *cresc. al...*

97

Ob.
Ob. d'A.
C. A.
Bsn.

poco a poco
cresc. al...

102

Ob.
Ob. d'A.
C. A.
Bsn.

107

Ob.
Ob. d'A.
C. A.
Bsn.

111

Ob.
Ob. d'A.
C. A.
Bsn.

115

Ob.
Ob. d'A.
C. A.
Bsn.

119

Ob.
Ob. d'A.
C. A.
Bsn.

123

Ob.
Ob. d'A.
C. A.
Bsn.

127

Ob.
Ob. d'A.
C. A.
Bsn.

131

Ob.
Ob. d'A.
C. A.
Bsn.

135

Ob.

Ob. d'A.

C. A.

Bsn.

f

f

poco a poco dim. al...

poco a poco

f

f poco a poco

dim. al...

140

Ob.

Ob. d'A.

C. A.

Bsn.

poco a poco

dim. al...

dim. al...

poco a poco

dim. al...

146

Ob.

Ob. d'A.

C. A.

Bsn.

poco a poco

153

Ob.
Ob. d'A.
C. A.
Bsn.

160

Ob.
Ob. d'A.
C. A.
Bsn.

166

Ob.
Ob. d'A.
C. A.
Bsn.

172

Ob.
Ob. d'A.
C. A.
Bsn.

179

Ob.
Ob. d'A.
C. A.
Bsn.

187

Ob.
Ob. d'A.
C. A.
Bsn.

193 **Più mosso** $\text{♩} = 170$

Ob.
Ob. d'A.
C. A.
Bsn.

p *mp* *p* *mp* *p*

199

Ob.
Ob. d'A.
C. A.
Bsn.

mp

205

Ob.
Ob. d'A.
C. A.
Bsn.

mf *mf* *mf* *mf*

212

Ob.
Ob. d'A.
C. A.
Bsn.

mp

220

Ob.
Ob. d'A.
C. A.
Bsn.

mf *mp*

mf *mf*

mf

226

Ob.
Ob. d'A.
C. A.
Bsn.

mp *p*

mp *p*

mp

233

Ob.
Ob. d'A.
C. A.
Bsn.

p

p

239

Ob.
Ob. d'A.
C. A.
Bsn.

pp

pp

244

Ob.
Ob. d'A.
C. A.
Bsn.

p

p

p

p

248

Ob.
Ob. d'A.
C. A.
Bsn.

253 **Molto meno mosso** $\text{♩} = 150$

Ob.
Ob. d'A.
C. A.
Bsn.

mp

mp

mp

mp

258

Ob.
Ob. d'A.
C. A.
Bsn.

261

Ob.
Ob. d'A.
C. A.
Bsn.

266 **Presto** $\text{♩} = 180$

Ob. *mf*
Ob. d'A. *mf*
C. A. *mf*
Bsn. *mf*

274

Ob. *f*
Ob. d'A. *f*
C. A. *f*
Bsn. *f*

280

Ob.
Ob. d'A.
C. A.
Bsn.

285

Ob.
Ob. d'A.
C. A.
Bsn.

292

Ob.
Ob. d'A.
C. A.
Bsn.

298

Ob. *ff* *mf*

Ob. d'A. *ff* *mf*

C. A. *ff* *mf*

Bsn. *ff* *mf*

306

Ob.

Ob. d'A.

C. A.

Bsn. *mp*

313

Ob. *mp*

Ob. d'A. *mp*

C. A. *mp*

Bsn.

319

Ob.
Ob. d'A.
C. A.
Bsn.

p

326

Ob.
Ob. d'A.
C. A.
Bsn.

333

Ob.
Ob. d'A.
C. A.
Bsn.

pp
pp
pp
pp
poco a poco

341

Ob.
Ob. d'A.
C. A.
Bsn.

poco a poco *cresc. al...*

poco a poco *cresc. al...*

poco a poco

347

Ob.
Ob. d'A.
C. A.
Bsn.

poco a poco. *cresc. al...*

cresc. al...

353

Ob.
Ob. d'A.
C. A.
Bsn.

359

Ob.
Ob. d'A.
C. A.
Bsn.

366

Ob.
Ob. d'A.
C. A.
Bsn.

373

Ob.
Ob. d'A.
C. A.
Bsn.

ff
ff
ff
pp
ff
pp

379

Ob.
Ob. d'A.
C. A.
Bsn.

pp

383

Ob.
Ob. d'A.
C. A.
Bsn.

387

Ob.
Ob. d'A.
C. A.
Bsn.

391

Ob.
Ob. d'A.
C. A.
Bsn.

395

Ob.
Ob. d'A.
C. A.
Bsn.

p

399

Ob.
Ob. d'A.
C. A.
Bsn.

403

Ob.
Ob. d'A.
C. A.
Bsn.

407

Ob.
Ob. d'A.
C. A.
Bsn.

pp

pp

pp

pp

412

Ob.
Ob. d'A.
C. A.
Bsn.

417

Ob.
Ob. d'A.
C. A.
Bsn.

423

Ob.
Ob. d'A.
C. A.
Bsn.

430

Ob.
Ob. d'A.
C. A.
Bsn.

437

Ob.
ff

Ob. d'A.

C. A.
ff

Bsn.
ff

442

Ob.

Ob. d'A.

C. A.

Bsn.

446

Ob.
p

Ob. d'A.
p

C. A.
p

Bsn.
p

Tempo primo ♩=160

452

Ob.
Ob. d'A.
C. A.
Bsn.

mp

458

Ob.
Ob. d'A.
C. A.
Bsn.

mp
mf

464

Ob.
Ob. d'A.
C. A.
Bsn.

mf

470

Ob.

Ob. d'A.

C. A.

Bsn.

f

476

Ob.

Ob. d'A.

C. A.

Bsn.

mf

f

mf

f

mf

484

Ob.

Ob. d'A.

C. A.

Bsn.

491

Ob.
Ob. d'A.
C. A.
Bsn.

mp

497

Ob.
Ob. d'A.
C. A.
Bsn.

503

Ob.
Ob. d'A.
C. A.
Bsn.

p

509

Ob.
Ob. d'A.
C. A.
Bsn.

515 Allegro comodo $\text{♩} = 150$

Ob.
Ob. d'A.
C. A.
Bsn.

524

Ob.
Ob. d'A.
C. A.
Bsn.

530

Ob.
Ob. d'A.
C. A.
Bsn.

pp

535

Ob.
Ob. d'A.
C. A.
Bsn.

pp

538

Ob.
Ob. d'A.
C. A.
Bsn.

Molto meno mosso $\text{♩} = 135$

541

Ob.
Ob. d'A.
C. A.
Bsn.

pp

545

Ob.
Ob. d'A.
C. A.
Bsn.

549 Allegro ma non troppo $\text{♩} = 120$

Ob.
Ob. d'A.
C. A.
Bsn.

ppp

553

Ob.
Ob. d'A.
C. A.
Bsn.

3/4

3/4

3/4

3/4

2. Scherzo ♩=200

Oboe

Oboe d'Amore

Cor Anglais

Bassoon

mp

mf

mp

mf

Ob.

Ob. d'A.

C. A.

Bsn.

mf

mp

mf

mp

565

Ob.

Ob. d'A.

C. A.

Bsn.

572

577

Ob.
Ob. d'A.
C. A.
Bsn.

mp
mp
p
p

583

Ob.
Ob. d'A.
C. A.
Bsn.

p
mp
mp
p
mp

590

Ob.
Ob. d'A.
C. A.
Bsn.

mf
mf

596

Ob.
Ob. d'A.
C. A.
Bsn.

pp

pp

pp

pp

601

Ob.
Ob. d'A.
C. A.
Bsn.

ppp

ppp

ppp

ppp

ppp

607 **Poco più mosso** ♩=205

Ob.
Ob. d'A.
C. A.
Bsn.

p

p

614

Ob. *p*

Ob. d'A.

C. A. *mp*

Bsn. *p* *mp*

622

Ob.

Ob. d'A.

C. A.

Bsn.

627

Ob. *mp*

Ob. d'A. *mp*

C. A.

Bsn.

633

Ob.
Ob. d'A.
C. A.
Bsn.

p *pp* *pp* *p*

640

Ob.
Ob. d'A.
C. A.
Bsn.

pp *p* *p* *pp*

647

Ob.
Ob. d'A.
C. A.
Bsn.

mp *mf* *mp* *mf* *mf* *mf*

655

Ob.
Ob. d'A.
C. A.
Bsn.

f
f
f
f

pp

f

662

Ob.
Ob. d'A.
C. A.
Bsn.

pp
pp
pp
pp

668

Ob.
Ob. d'A.
C. A.
Bsn.

672

Ob.
Ob. d'A.
C. A.
Bsn.

677 **A tempo** ♩=200

Ob.
Ob. d'A.
C. A.
Bsn.

mp
mp
mp
mp

684

Ob.
Ob. d'A.
C. A.
Bsn.

mf
mf
mf

689

Ob.
Ob. d'A.
C. A.
Bsn.

mf *mp* *mp*

695

Ob.
Ob. d'A.
C. A.
Bsn.

mp

700 **Trio. Molto meno mosso** ♩=170

Ob.
Ob. d'A.
C. A.
Bsn.

mf *mf* *mf* *mf*

707

Ob.
Ob. d'A.
C. A.
Bsn.

710

Ob.
Ob. d'A.
C. A.
Bsn.

713

Ob.
Ob. d'A.
C. A.
Bsn.

716

Ob.
Ob. d'A.
C. A.
Bsn.

718

Ob.
Ob. d'A.
C. A.
Bsn.

mp *p* *mp* *mp*

723

Ob.
Ob. d'A.
C. A.
Bsn.

p *p*

730

Ob.
Ob. d'A.
C. A.
Bsn.

pp

pp

pp

pp

737

Ob.
Ob. d'A.
C. A.
Bsn.

pp

pp

ppp

pp

pp

745

Ob.
Ob. d'A.
C. A.
Bsn.

p

p

p

p

753

Ob.
Ob. d'A.
C. A.
Bsn.

pp
pp
pp
pp

p

762

Ob.
Ob. d'A.
C. A.
Bsn.

p
p
p
p

poco a poco
poco a poco
poco a poco
poco a poco

766

Ob.
Ob. d'A.
C. A.
Bsn.

cresc. al...
cresc. al...
cresc. al...
cresc. al...

769

Ob.
Ob. d'A.
C. A.
Bsn.

771

Ob.
Ob. d'A.
C. A.
Bsn.

774

Ob.
Ob. d'A.
C. A.
Bsn.

777

Ob.
Ob. d'A.
C. A.
Bsn.

mf
f

780

Ob.
Ob. d'A.
C. A.
Bsn.

f
mf
mp

786

Ob.
Ob. d'A.
C. A.
Bsn.

p
mp

793

Ob.
Ob. d'A.
C. A.
Bsn.

801

Ob.
Ob. d'A.
C. A.
Bsn.

808

Ob.
Ob. d'A.
C. A.
Bsn.

813 Presto molto ♩=210

820

827

832

Ob.
Ob. d'A.
C. A.
Bsn.

mp

839

Ob.
Ob. d'A.
C. A.
Bsn.

mp

846

Ob.
Ob. d'A.
C. A.
Bsn.

853

Ob.
Ob. d'A.
C. A.
Bsn.

857

Ob.
Ob. d'A.
C. A.
Bsn.

863 **Prestissimo** ♩=215

Ob.
Ob. d'A.
C. A.
Bsn.

mf

mf

870

Ob.
Ob. d'A.
C. A.
Bsn.

mf

877

Ob.
Ob. d'A.
C. A.
Bsn.

882

Ob.
Ob. d'A.
C. A.
Bsn.

888

Ob.
Ob. d'A.
C. A.
Bsn.

f

f

895

Ob.
Ob. d'A.
C. A.
Bsn.

f

mf

mf

902

Ob.
Ob. d'A.
C. A.
Bsn.

mf

mf

910

Ob.
Ob. d'A.
C. A.
Bsn.

mp

917

Ob.
Ob. d'A.
C. A.
Bsn.

mp

923

Ob.
Ob. d'A.
C. A.
Bsn.

932

Ob.
Ob. d'A.
C. A.
Bsn.

p

p

p

938

Ob.
Ob. d'A.
C. A.
Bsn.

943

Ob.
Ob. d'A.
C. A.
Bsn.

950

Ob.
Ob. d'A.
C. A.
Bsn.

pp

pp

955

Ob.
Ob. d'A.
C. A.
Bsn.

pp

3. Largo molto $\text{♩} = 30$

971

Ob.
Ob. d'A.
C. A.
Bsn.

974

Ob.
Ob. d'A.
C. A.
Bsn.

977

Ob.
Ob. d'A.
C. A.
Bsn.

pp

pp

pp

pp

980

Ob.
Ob. d'A.
C. A.
Bsn.

ppp

ppp

ppp

ppp

983

Ob.
Ob. d'A.
C. A.
Bsn.

985

Ob.
Ob. d'A.
C. A.
Bsn.

987

Ob.
Ob. d'A.
C. A.
Bsn.

989 **Poco più mosso** $\text{♩} = 34$

Ob.
Ob. d'A.
C. A.
Bsn.

pp

992

Ob.
Ob. d'A.
C. A.
Bsn.

p

994

Ob.
Ob. d'A.
C. A.
Bsn.

p

996

Ob.
Ob. d'A.
C. A.
Bsn.

998

Ob.
Ob. d'A.
C. A.
Bsn.

mp

1001

Ob. *mp*

Ob. d'A.

C. A.

Bsn.

1002

Ob.

Ob. d'A.

C. A.

Bsn. *mp*

1003

Ob.

Ob. d'A.

C. A. *mp*

Bsn.

1004

Ob.
Ob. d'A.
C. A.
Bsn.

mf

1005

Ob.
Ob. d'A.
C. A.
Bsn.

mf

1006

Ob.
Ob. d'A.
C. A.
Bsn.

1007

Ob.
Ob. d'A.
C. A.
Bsn.

mp
mp
mp

1008

Ob.
Ob. d'A.
C. A.
Bsn.

1009

Ob.
Ob. d'A.
C. A.
Bsn.

p
p
p
p

1010

Ob.

Ob. d'A.

C. A.

Bsn.

pp

pp

1013

Ob.

Ob. d'A.

C. A.

Bsn.

pp

1017

Ob.

Ob. d'A.

C. A.

Bsn.

1020

Ob.
Ob. d'A.
C. A.
Bsn.

p

p

p

p

1022

Ob.
Ob. d'A.
C. A.
Bsn.

1024 **Larghissimo** $\text{♩} = 20$

Ob.
Ob. d'A.
C. A.
Bsn.

poco a poco dim. al...

poco a poco dim. al...

poco a poco dim. al...

poco a poco dim. al...

1026

Ob.
Ob. d'A.
C. A.
Bsn.

1027

Ob.
Ob. d'A.
C. A.
Bsn.

1028

Ob.
Ob. d'A.
C. A.
Bsn.

1029

Ob.
Ob. d'A.
C. A.
Bsn.

1031

Ob.
Ob. d'A.
C. A.
Bsn.

1033

Ob.
Ob. d'A.
C. A.
Bsn.

1036

Ob.
Ob. d'A.
C. A.
Bsn.

1039

Ob.
Ob. d'A.
C. A.
Bsn.

1041

Ob.
Ob. d'A.
C. A.
Bsn.

ppp

ppp

ppp

ppp

4. Vivace ♩.=144

1043

Ob. *mp*

Ob. d'A.

C. A. *mp*

Bsn.

1049

Ob.

Ob. d'A. *mp*

C. A.

Bsn.

1056

Ob.

Ob. d'A.

C. A.

Bsn. *mp*

1061

Ob.
Ob. d'A.
C. A.
Bsn.

1066

Ob.
Ob. d'A.
C. A.
Bsn.

1072

Ob.
Ob. d'A.
C. A.
Bsn.

mf

1078

Ob.
Ob. d'A.
C. A.
Bsn.

1084

Ob.
Ob. d'A.
C. A.
Bsn.

1092

Ob.
Ob. d'A.
C. A.
Bsn.

mp

1097

Ob.
Ob. d'A.
C. A.
Bsn.

p

p

p

p

1102

Ob.
Ob. d'A.
C. A.
Bsn.

pp

1107

Ob.
Ob. d'A.
C. A.
Bsn.

pp

pp

pp

1115

Ob.
Ob. d'A.
C. A.
Bsn.

mp

mp

mp

1120

Ob.
Ob. d'A.
C. A.
Bsn.

mp

1125

Ob.
Ob. d'A.
C. A.
Bsn.

1130

Ob.

Ob. d'A.

C. A.

Bsn.

1135

Ob.

Ob. d'A.

C. A.

Bsn.

1140

Ob.

Ob. d'A.

C. A.

Bsn.

mf

1147

Ob.
mf

Ob. d'A.
mf

C. A.

Bsn.

1152

Ob.

Ob. d'A.

C. A.

Bsn.

1157

Ob.

Ob. d'A.

C. A.

Bsn.

1162

Ob.
Ob. d'A.
C. A.
Bsn.

1167

Ob.
Ob. d'A.
C. A.
Bsn.

1172

Ob.
Ob. d'A.
C. A.
Bsn.

1177

Ob.
Ob. d'A.
C. A.
Bsn.

1182

Ob.
Ob. d'A.
C. A.
Bsn.

1187

Ob.
Ob. d'A.
C. A.
Bsn.

1190

Ob.
Ob. d'A.
C. A.
Bsn.

1193 **Allegro** ♩.=155

Ob.
Ob. d'A.
C. A.
Bsn.

1201

Ob.
Ob. d'A.
C. A.
Bsn.

1208

Ob.
Ob. d'A.
C. A.
Bsn.

1214

Ob.
Ob. d'A.
C. A.
Bsn.

mp

mp

1219

Ob.
Ob. d'A.
C. A.
Bsn.

mp

mp

1226

Ob.
Ob. d'A.
C. A.
Bsn.

mf

mf

mf

mf

mf

1234

Ob.
Ob. d'A.
C. A.
Bsn.

1243

Ob.
Ob. d'A.
C. A.
Bsn.

mp

mp

mp

mp

mp

1252

Ob.

Ob. d'A.

C. A.

Bsn.

p

4

1261

Ob.

Ob. d'A.

C. A.

Bsn.

p

p

p

mp

1271

Ob.

Ob. d'A.

C. A.

Bsn.

mp

mp

mp

1277

Ob.
Ob. d'A.
C. A.
Bsn.

mf

1283

Ob.
Ob. d'A.
C. A.
Bsn.

mf

1289

Ob.
Ob. d'A.
C. A.
Bsn.

mf

1296

Ob.
Ob. d'A.
C. A.
Bsn.

1304

Ob.
Ob. d'A.
C. A.
Bsn.

mp

1313

Ob.
Ob. d'A.
C. A.
Bsn.

mp

1322

Ob.

Ob. d'A.

C. A.

Bsn.

mp

mp

mp

1331

Ob.

Ob. d'A.

C. A.

Bsn.

mp

mp

1341

Ob.

Ob. d'A.

C. A.

Bsn.

p

p

p

p

1349

Ob.
Ob. d'A.
C. A.
Bsn.

Allegro molto ♩ = 166

1357

Ob.
Ob. d'A.
C. A.
Bsn.

1363

Ob.
Ob. d'A.
C. A.
Bsn.

mp

1370

Ob.
Ob. d'A.
C. A.
Bsn.

mp

1375

Ob.
Ob. d'A.
C. A.
Bsn.

mf

1380

Ob.
Ob. d'A.
C. A.
Bsn.

1386

Ob.
Ob. d'A.
C. A.
Bsn.

pp

pp

pp

1392

Ob.
Ob. d'A.
C. A.
Bsn.

1397

Ob.
Ob. d'A.
C. A.
Bsn.

1406

Ob. *p* *mp*

Ob. d'A. *p*

C. A.

Bsn. *p* *mp*

1411

Ob. *p*

Ob. d'A. *mp* *p*

C. A. *mp* *p*

Bsn. *p*

1416

Ob.

Ob. d'A.

C. A.

Bsn.

pp

1421

Ob.
Ob. d'A.
C. A.
Bsn.

pp

1429

Ob.
Ob. d'A.
C. A.
Bsn.

mp

1434

Ob.
Ob. d'A.
C. A.
Bsn.

mp

1439

Ob.
Ob. d'A.
C. A.
Bsn.

mf

mf

mf

mf

1444

Ob.
Ob. d'A.
C. A.
Bsn.

1449

Ob.
Ob. d'A.
C. A.
Bsn.

1454

Ob.
Ob. d'A.
C. A.
Bsn.

mp

mp

1461

Ob.
Ob. d'A.
C. A.
Bsn.

mp

mp

1466

Ob.
Ob. d'A.
C. A.
Bsn.

1471

Ob.
Ob. d'A.
C. A.
Bsn.

1476

Ob.
Ob. d'A.
C. A.
Bsn.

1481

Ob.
Ob. d'A.
C. A.
Bsn.

1486

Ob.

Ob. d'A.

C. A.

Bsn.

p

p

p

1493

Ob.

Ob. d'A.

C. A.

Bsn.

p

1501

Ob.

Ob. d'A.

C. A.

Bsn.

pp

pp

1507

Ob.
Ob. d'A.
C. A.
Bsn.

pp
pp

Oboe

Quartet for Double Reeds

on a purpose-selected tone row

Op.79

Marshall M Kerr

1. Allegro molto $\text{♩} = 160$

100

poco a poco cresc. al...

106

112

118

124

129

135

5

f poco a poco dim. al...

145

153

160

167

10

mp

183

Più mosso $\text{♩} = 170$

10

p

2

mp

200

6

mf

212

mp

mf

221

mp

228

7

p

6

246

p

253

Molto meno mosso $\text{♩} = 150$

mp

260

Presto $\text{♩} = 180$

5

mf

271

6

f

7

Oboe

288

295

ff

304

mf

6

316

mp

2

325

10

pp

10

poco a poco. cresc. al...

349

356

363

372

ff

5

pp

382

388

393

399

405

411

417

441

449

Oboe

468 *mf* *f*

475 *mf*

484 **6**

496 *mp* **2**

505 **10** *p* **2** **Allegro comodo** ♩=150

523 *pp* **2** *p*

531 **2** *pp*

539 **Molto meno mosso** ♩=135

544

549 **Allegro ma non troppo** ♩=120 **10**

Oboe

2. Scherzo $\text{♩} = 200$

5 **11**
mf *mp*

579 5 *p* *mp*

592 6 *pp* *ppp*

606 Poco più mosso $\text{♩} = 205$ 7 **11** *p* *mp*

629 5 *p* *pp*

642 6 *mp* *mf*

656 7 *f* *pp*

670 A tempo $\text{♩} = 200$ 4 3 *mp*

683 *mf*

690 4 *mp*

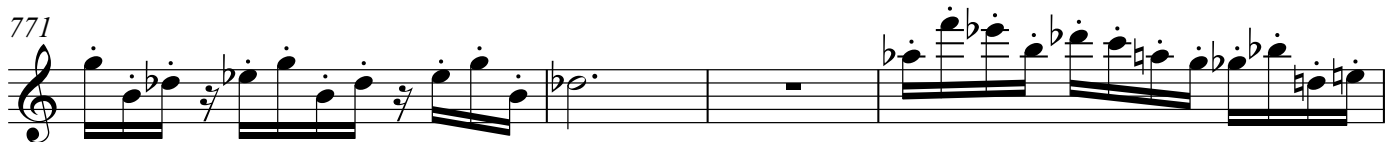
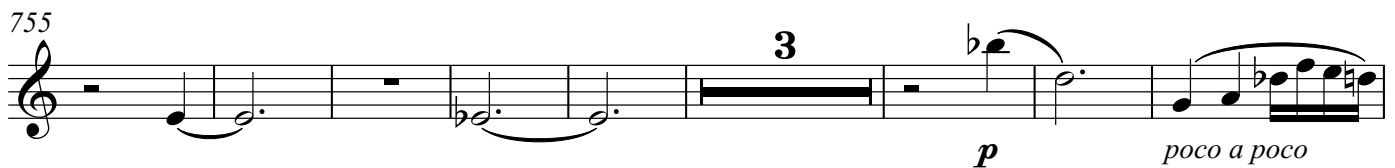
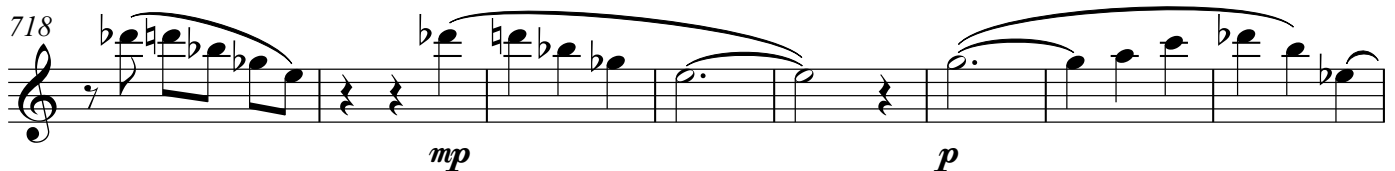
700 **Trio. Molto meno mosso** ♩=170

775

780

789

797

804

813 **Presto molto** ♩=210

833

847

861 **Prestissimo** ♩=215

872

890 *f* **6**

904 *mf*

913 **7** *mp*

927 **9** **11** *p*

949 **9**

3. Largo molto $\text{♩} = 30$
8 *p*

973

977 *pp* *ppp*

982

986

989 **Poco più mosso** $\text{♩} = 34$

989 **4**
p

996
3

1001
mp

1005
mf *mp*

1009
p

1011
3
pp

1018
p

1022 **Larghissimo** $\text{♩} = 20$
poco a poco dim. al...

1027

1031

1035

1039

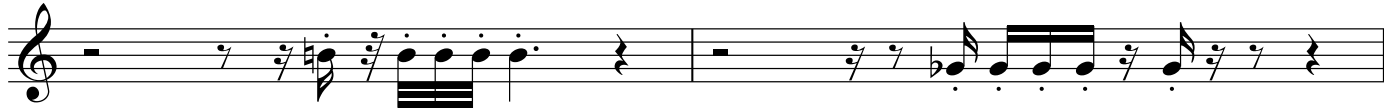

1041

*ppp*

1043 4. Vivace ♩=144

*mp*

12

1060

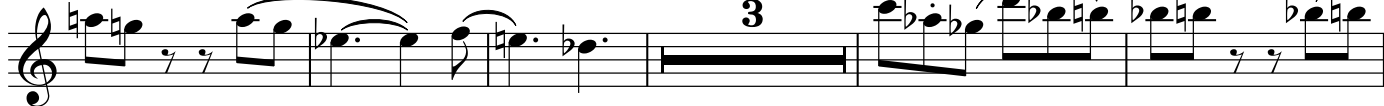

3

1068

*mf*

1080

1088

*mp*

1097

*p*

1105

*pp**mp*

1121

2

1129

1136

3 6

mf

1149

1157

1165

1173

1181

1189

Allegro ♩.=155

1194

5 4

mp

1206

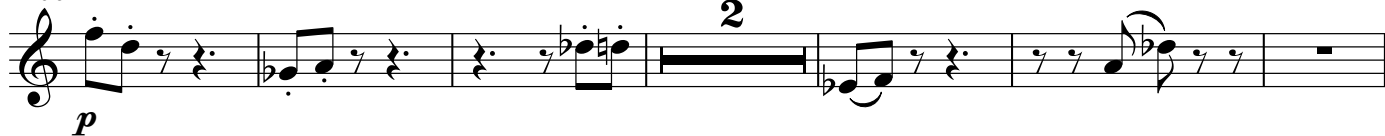

1214

1225

1234

1246

1256

1274

1285

1294

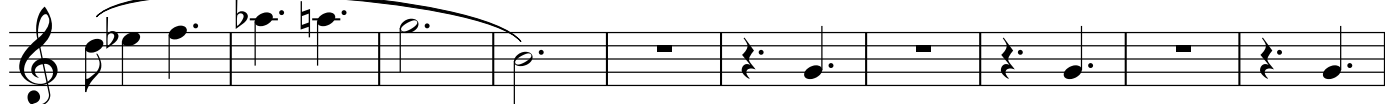

1304

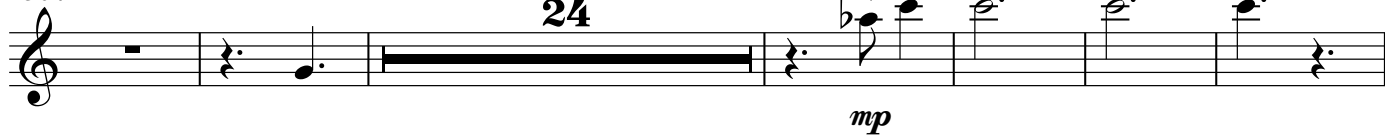

Oboe

1334 **9**

p

1348 **2**

2

Allegro molto ♩.=166
1357 **12**

mp

1374 **3**

3

1382 **7**

pp

1394

1402 **2**

p *mp*

1411 **p**

p

1418 **8** **6**

pp *mp*

1435 **2**

2

1441

mf

1448

1454

mp

1463

1470

1478

1485

p

1494

1501

pp

Quartet for Double Reeds

Oboe d'Amore

on a purpose-selected tone row

Op.79

Marshall M Kerr

1. Allegro molto $\text{♩} = 160$

10

mf *mf*

17

6

28

mp *mf*

36

mp *p*

5

48

56

6

pp

70

2

ppp

78

8 **2**

poco a poco *cresc. al...*

92

99

105

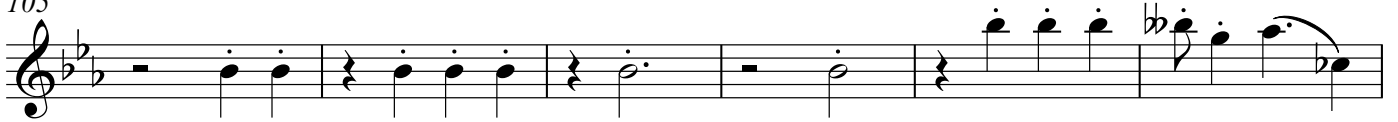

111

117

123

129

135

144

153

161

168 **9**
mp

183 **10** *p* **Più mosso** ♩=170 *mp*

198 **6** *mf*

210 *mp*

219 **5** *mf* *mp*

231 *p*

238 **6** *p*

252 **Molto meno mosso** ♩=150 *mp*

259 **7** **Presto** ♩=180 *mf*

269 **6**

Oboe d'Amore

278

285

297

306

318

325

348

355

362

371

Oboe d'Amore

380

pp

386

392

p

398

404

410

pp

417

424

2

431

8

443

2

446 *p*

452 **6** *mp* *mf*

Tempo primo $\text{♩} = 160$

464

471 **5** *f* *mf*

484 **6**

496 *mp*

501 **10**

515 **2** *p* *pp*

Allegro comodo $\text{♩} = 150$

525 **2** *p*

533 *pp*

Oboe d'Amore

541 **Molto meno mosso** ♩=135 **8** **Allegro ma non troppo** ♩=120 **10**

2. Scherzo ♩=200

mp **2** *mf*

569 **9** **9**

mp *mp*

591 *mf*

598 *pp* *ppp*

607 **Poco più mosso** ♩=205 **4**

p

619 **9** **10**

mp *pp*

642 **3** **2**

p *mp* *mf*

653 **5**

f

664 **8**

pp

Oboe d'Amore

677 **A tempo** ♩=200

700 **Trio. Molto meno mosso** ♩=170

Oboe d'Amore

762 *p* poco *accel* *al...*

768

773

778 *f* *mp* 8

792

800 *p*

807 *f*

813 **Presto molto** ♩=210 *p* 2

822 9 11

Oboe d'Amore

845 *mp*

853

863 **Prestissimo** ♩=215 *mf*

874 **9** **10** *f*

897 **3** **2** *mf*

908 **5** *mp*

920 **12** *p*

938 **9**

952 **2** **4** *pp*

3. Largo molto ♩=30 *pp*

Oboe d'Amore

966

p

970

975

pp

978

2

ppp

983

985

2

989

Poco più mosso $\text{♩} = 34$

p

995

3

1000

1002

1004

1005

1006

1007

1008

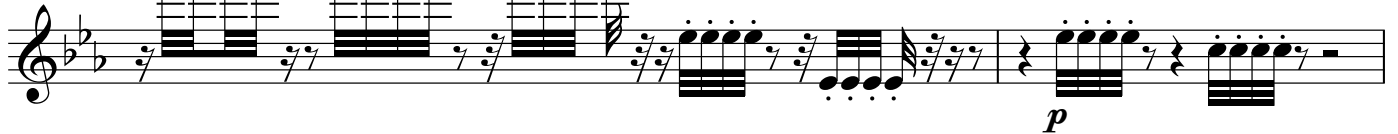

1010

1016

1024

Larghissimo $\text{♩} = 20$ 

1026

1028

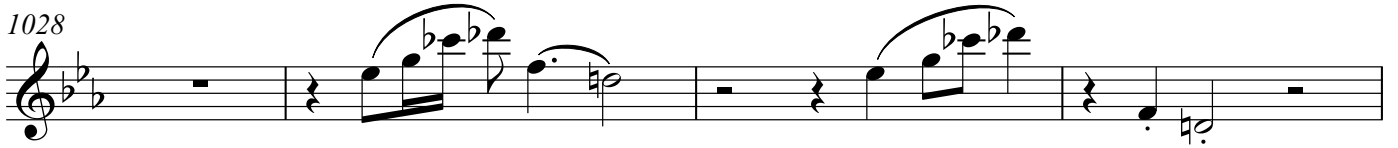

1032

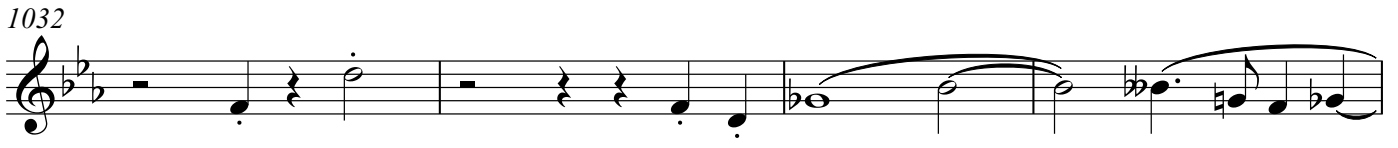

1036

1040

1042

4. Vivace ♩.=144

11

ppp *mp*

1056

6

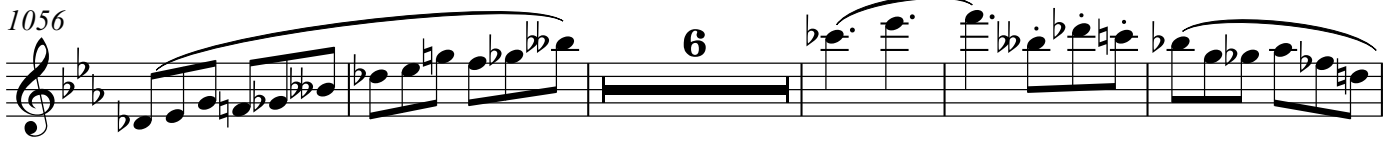

1067

5

mf

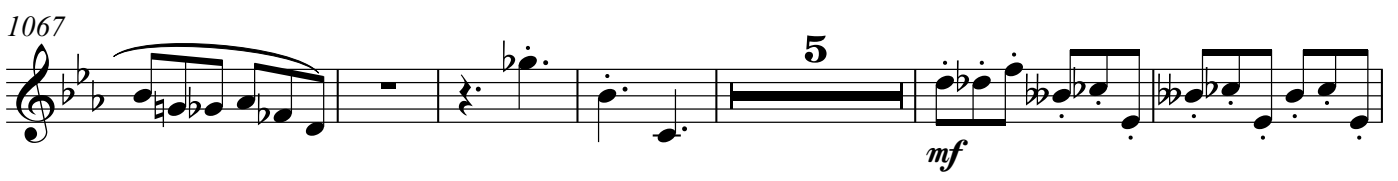

1078

1084

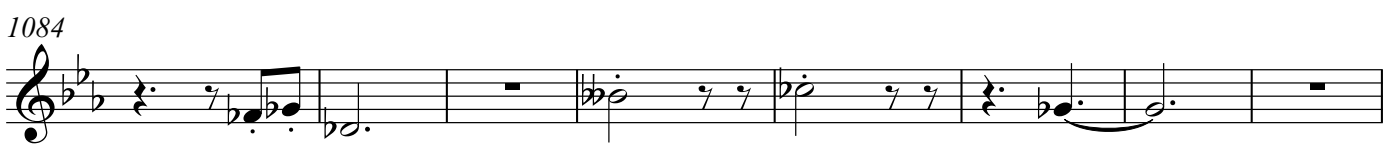

1092 *mp* *p*

1101 *pp*

1108 *mp*

1117 *6*

1128 *2*

1136 *2*

1143 *4* *mf*

1153

1162

1169

1176

1183

1191

Allegro ♩=155

1200

1211

1219

1227

1237

1247

1255

1272 *mp* **2**

1280 *mf* **7**

1293

1302 *mp* **21**

1330 **13** *p*

1348 **2**

1357 *Allegro molto* ♩ = 166 *mp* **11** **6**

1378 *mf*

1385 **5** *pp*

1394

1402

1411

1418

1425

1433

1445

1451

1459

1468

1474

Oboe d'Amore

1481

1488

1498

Cor Anglais

Quartet for Double Reeds

on a purpose-selected tone row

Op.79

Marshall M Kerr

1. Allegro molto $\text{♩} = 160$

mf

mp

mf

mp

mf

mp

p

pp

ppp

2

Cor Anglais

82

11

poco a poco cresc. al...

98

2

106

112

118

124

129

134

2

f poco a poco dim. al...

141

149

158

165

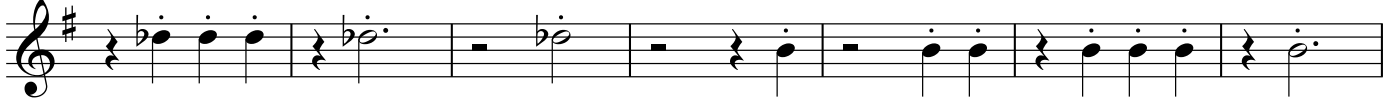

172

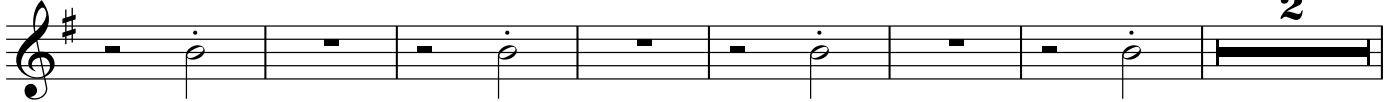

181

189

197

211

220

232

240

Cor Anglais

246

p

253 **Molto meno mosso** $\text{♩} = 150$

mp

258

2

266 **Presto** $\text{♩} = 180$

mf

275

f

283

290

5

ff

302

mf

310

6

2

mp

323

p

Cor Anglais

330

2 2

pp

339

poco a poco *cresc. al...*

347

354

361

370

375

ff *pp* 2

381

387

393

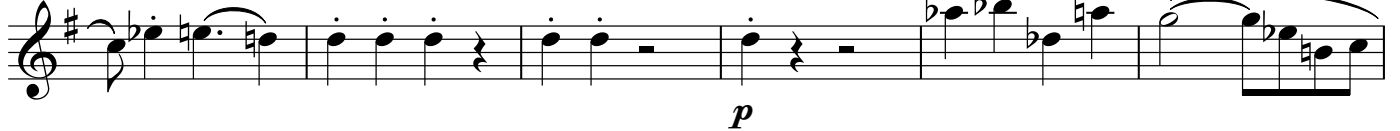

399

405

411

418

435

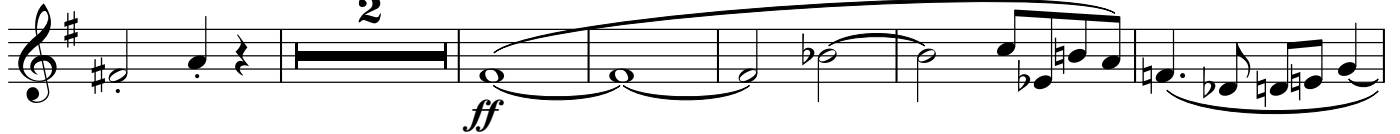

443

452

Tempo primo $\text{♩} = 160$ 

Cor Anglais

460

mf

467

5

f *mf*

479

488

6 **2**

mp

501

p

508

2

515 **Allegro comodo** ♩=150

2

pp

525

p

533 **Molto meno mosso** ♩=135

7

pp

545 **Allegro ma non troppo** ♩=120

10

pp

3/4

2. Scherzo $\text{♩} = 200$

2 3 2
mp *mf*

571
mp

577
3 3
p *mp*

589
3
mf

598
pp *ppp*

607 Poco più mosso $\text{♩} = 205$

4 3 2
p

621
mp

627
3 4
pp

640
3
p *mp*

652
mf *f* *pp*

Cor Anglais

661

670

A tempo $\text{♩} = 200$

7 5 5 6

mp *mf*

695

Trio. Molto meno mosso $\text{♩} = 170$

2

mp

703

mf

710

mp

715

mp

720

p

728

pp

737

ppp *pp* *p*

746

754

pp *p* *poco a poco*

766

cresc. al...

771

mp *f*

777

mp *f*

782

mp *mp*

793

801

p *f*

809

Presto molto ♩=210

p

820

p

829

p

838 **5** **3**
mp

852

862 **Prestissimo** ♩=215 **3** **3**
mf

874 **2**

882 **3** **4**
f

895 **3**
mf

907 *mp*

916

925 **7** **3**
p

940 **2**

947

3

6

pp

3. Largo molto $\text{♩} = 30$

4

pp

969

973

978

982

2

986

989

Poco più mosso $\text{♩} = 34$

2

995

999

2

mp

1004

1005

1006

1007

1008

1009

1011

1016

1022

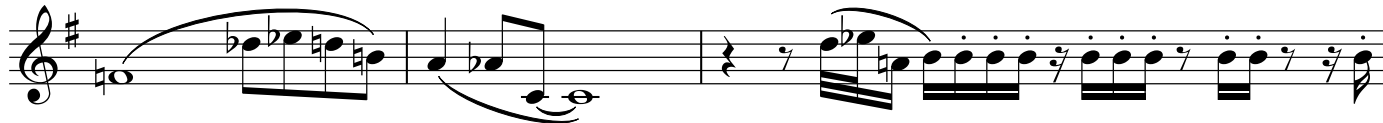

1025

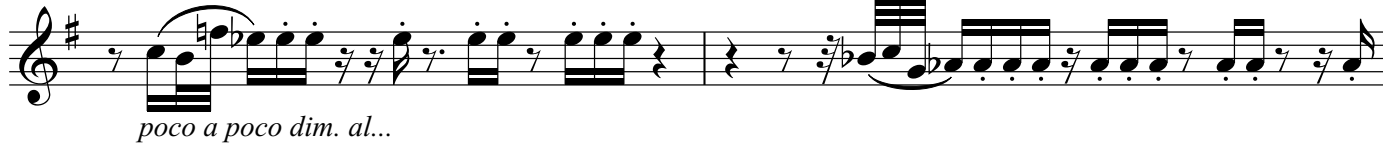

1027

1031

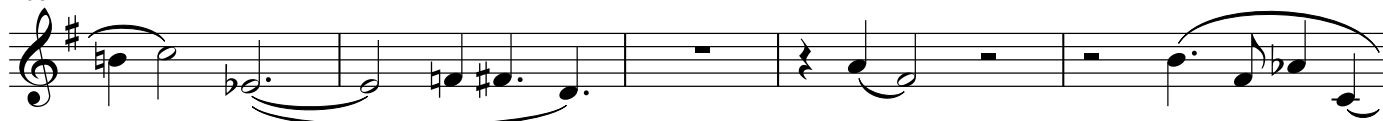

1036

1040

1042

1050

1065

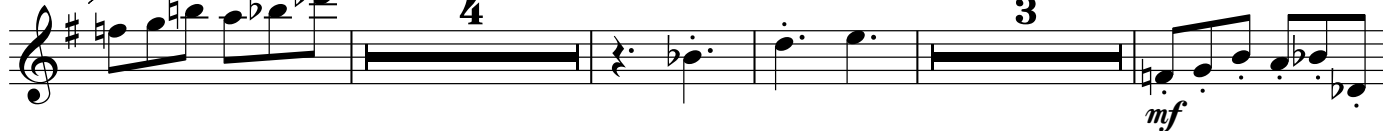

1076

1082

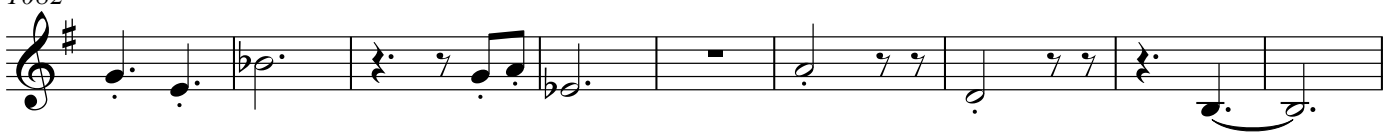

1091

1101

1110

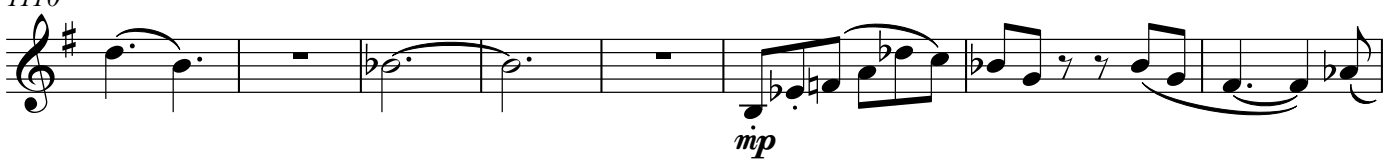

1118

1127

1134

1142

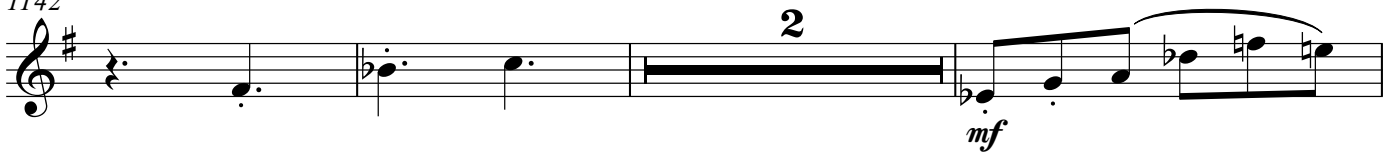

1147

1153

1160

1166

1173

1181

1189

Allegro $\text{♩} = 155$

5

mp

1202

4

p

1214

4

mp

1222

mf

1232

1242

1253

1270

1282

1291

1303

1322

1345

1357 **Allegro molto** ♩ = 166

1364

1376 *mf* **4**

1386 *pp* **3**

1394

1402 *p* **3** **2** *mp*

1412 *p*

1419 *pp* **3** *mp*

1430 **2**

1438 **2** *mf*

1446

1453 **7** *mp*

1466

1474

1481

1489

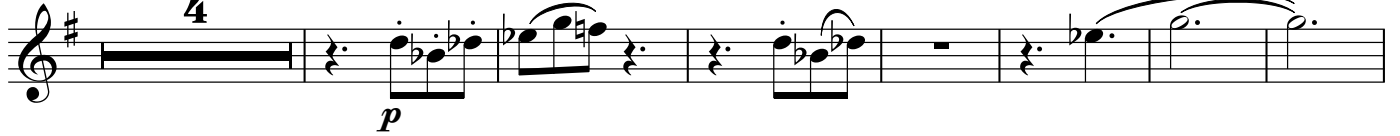

1500

1506

Quartet for Double Reeds

Bassoon

on a purpose-selected tone row

Op.79

Marshall M Kerr

1. Allegro molto $\text{♩} = 160$

19

26

34

47

61

69

77

85

90

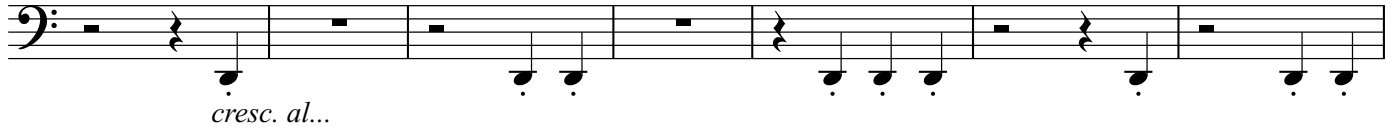

97

104

110

116

122

128

134

141

148

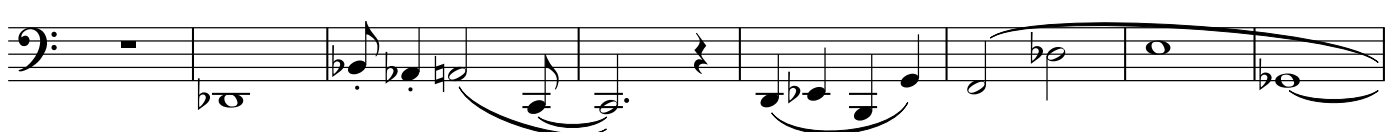

156

2

164

171

4

181

Più mosso $\text{♩} = 170$

10 3

mp *p*

199

mp

206

mf *mp*

214

mf

221

5 7

mp

237

244

253 **Molto meno mosso** $\text{♩} = 150$

260

6

Presto $\text{♩} = 180$

273

280

7

5

297

306

313

3

322

10

4

341

348

355

364

372

379

386

392

397

401

406

412

418

425

433

443

452 **Tempo primo** $\text{♩} = 160$

460

477

486

493

499

515 Allegro comodo $\text{♩} = 150$

525

533

541 Molto meno mosso $\text{♩} = 135$ Allegro ma non troppo $\text{♩} = 120$

553

2. Scherzo $\text{♩} = 200$

573

577

Bassoon

585

598

607 Poco più mosso $\text{♩} = 205$

623

631

643

655

665

675

A tempo $\text{♩} = 200$

687

700 **Trio. Molto meno mosso** ♩=170

707

714

723

731

740

750

760

764

769

773

779

790

800

809

824

831

842

858

875

882

893

907

918

928

939

946

3. Largo molto $\text{♩} = 30$

12

973

978

982

987

Poco più mosso $\text{♩} = 34$
3

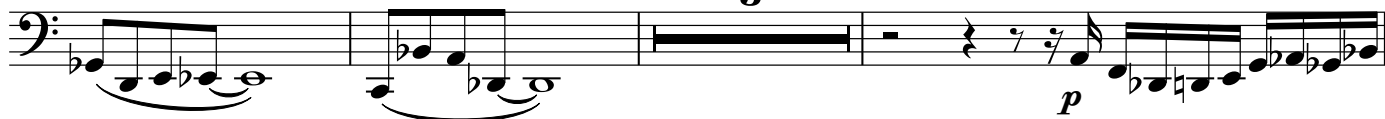

993

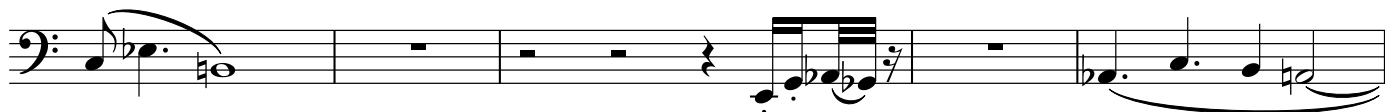

998

1003

1005

1008

1020

1024 *Larghissimo* ♩=20

1024 *Larghissimo* ♩=20

poco a poco dim. al...

1026

1026

1028

1028

1030

1030

1033

1033

1038

1038

ppp

1043 4. *Vivace* ♩=144
15

1043 4. *Vivace* ♩=144
15

mp

1062

1062

1071

mf

1078

1084

1093

mp *p*

1102

pp

1110

mp

1119

1126

1132

1138

mf

1147

1155

1163

1171

1179

1187

1193 Allegro ♩.=155

1206

1216

1221

1229

1239

1250

1260

1272

1280

1290

1299

1310

1335

1345

1357 **Allegro molto** ♩.=166

1379

1388

1393

1400

1410

1418

1428

1435

1442

1448

1455

1464

1471

1478

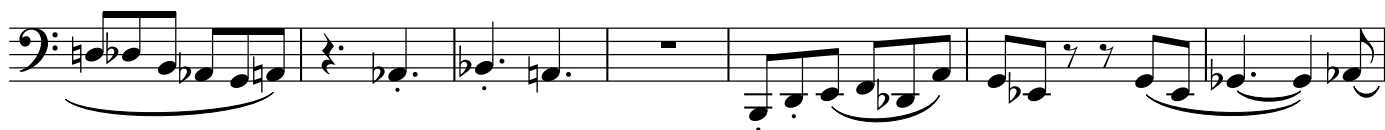

1485

1495

1506

