

Quartet for Strings No.9

on a purpose-selected tone row

Op.72

Marshall M Kerr

1. Andante un pochino pomposo $\text{♩} = 98$

Violin 1

Violin 2

Viola

Violoncello

mp

7

Violin

Vln.

Vla.

Vc.

mp

mp

mp

14

Violin

Vln.

Vla.

Vc.

p

22

Violin

Vln.

Vla.

Vc.

p

p

27

Violin

Vln.

Vla.

Vc.

p

32

Violin

Vln.

Vla.

Vc.

36

Violin

Vln.

Vla.

Vc.

mp

42

Violin

Vln.

Vla.

Vc.

45

Violin

Vln.

Vla.

Vc.

50

Violin

Vln.

Vla.

Vc.

54

Violin

Vln.

Vla.

Vc.

p

p

p

p

59 **Poco più mosso** ♩=105

Violin

Vln.

Vla.

Vc.

pp

65

Violin

Vln.

Vla.

Vc.

pp

pp

69

Violin

Vln.

Vla.

Vc.

73

Violin

Vln.

Vla.

Vc.

78

Violin

Vln.

Vla.

Vc.

82

Violin

Vln.

Vla.

Vc.

ppp

ppp

ppp

ppp

88

Violin

Vln.

Vla.

Vc.

95

Violin

Vln.

Vla.

Vc.

102

Violin

Vln.

Vla.

Vc.

pp

pp

pp

pp

108

Violin

Vln.

Vla.

Vc.

113 **Più mosso ancora** $\text{♩} = 112$

Violin *mf*

Vln.

Vla. *mf*

Vc. *mf*

116

Violin

Vln.

Vla.

Vc.

119

Violin

Vln.

Vla.

Vc.

121

Violin *f*

Vln. *f*

Vla.

Vc. *f*

124

Violin

Vln.

Vla. *f*

Vc. *f*

127

Violin

Vln.

Vla.

Vc.

131

Violin

Vln.

Vla.

Vc.

mf

136

Violin

Vln.

Vla.

Vc.

mf

140

Violin

Vln.

Vla.

Vc.

mp

147

Violin

Vln.

Vla.

Vc.

p

p

p

p

153

Violin

Vln.

Vla.

Vc.

pp

pp

pp

pp

160 **Allegretto** ♩=119

Violin

Vln.

Vla.

Vc.

p

mp

p

mp

p

mp

169

Violin

Vln.

Vla.

Vc.

p

177

Violin

Vln.

Vla.

Vc.

mp

182

Violin

Vln.

Vla.

Vc.

mf

mf 3

185

Violin

Vln.

Vla.

Vc.

mf

189

Violin

Vln.

Vla.

Vc.

f

192

Violin

Vln.

Vla.

Vc.

194

Violin

Vln.

Vla.

Vc.

196

Violin

Vln.

Vla.

Vc.

198

Violin

Vln.

Vla.

Vc.

mf

mf

mf

200

Violin

Vln.

Vla.

Vc.

203

Violin

Vln.

Vla.

Vc.

206

Violin

Vln.

Vla.

Vc.

mp

212

Violin

Vln.

Vla.

Vc.

p

p

220

Violin

Vln.

Vla.

Vc.

p

p

227

Violin

Vln.

Vla.

Vc.

p

p

p

p

p

p

232

Violin

Vln.

Vla.

Vc.

236 **Allegro ma non troppo** ♩=126

Violin

Vln.

Vla.

Vc.

pp

pp

pp

240

Violin

Vln.

Vla.

Vc.

244

Violin

Vln.

Vla.

Vc.

248

Violin

Vln.

Vla.

Vc.

252

Violin

Vln.

Vla.

Vc.

p

p

p

257

Violin

Vln.

Vla.

Vc.

261

Violin

Vln.

Vla.

Vc.

mp

p

268

Violin

Vln.

Vla.

Vc.

mp

275

Violin

Vln.

Vla.

Vc.

278

Violin

Vln.

Vla.

Vc.

p

p

p

p

284

Violin

Vln.

Vla.

Vc.

pp

pp

pp

pp

mp

291

Violin *mp*

Vln. *mp*

Vla. *mp*

Vc.

295

Violin

Vln.

Vla.

Vc.

301

Violin

Vln. *p*

Vla.

Vc.

306

Violin

Vln.

Vla.

Vc.

p

p

313

Violin

Vln.

Vla.

Vc.

319

Violin

Vln.

Vla.

Vc.

322

Violin

Vln.

Vla.

Vc.

326 **Comodo** ♩=133

Violin

Vln.

Vla.

Vc.

mp

mp

mp

mp

331

Violin

Vln.

Vla.

Vc.

mf

mf

mf

mf

336

Violin

Vln.

Vla.

Vc.

mp

mp

mp

mp

343

Violin

Vln.

Vla.

Vc.

350

Violin

Vln.

Vla.

Vc.

mf

mf

mf

mf

354

Violin

Vln.

Vla.

Vc.

359

Violin

Vln.

Vla.

Vc.

363

Violin

Vln.

Vla.

Vc.

369

Violin

Vln.

Vla.

Vc.

mp

375

Violin

Vln.

Vla.

Vc.

p

mf

382

Violin

Vln.

Vla.

Vc.

mf

386

Violin

Vln.

Vla.

Vc.

392

Violin

Vln.

Vla.

Vc.

399

Violin

Vln.

Vla.

Vc.

402

Violin

Vln.

Vla.

Vc.

407

Violin

Vln.

Vla.

Vc.

411

Violin

Vln.

Vla.

Vc.

415

Violin

Vln.

Vla.

Vc.

419

Violin

Vln.

Vla.

Vc.

423

Violin

Vln.

Vla.

Vc.

mf

mf

mf

mf

430

Violin

Vln.

Vla.

Vc.

mp

438

Violin

Vln.

Vla.

Vc.

mp

445

Violin

Vln.

Vla.

Vc.

451

Violin

Vln.

Vla.

Vc.

457 **Allegro deciso** ♩=140

Violin

Vln.

Vla.

Vc.

pp poco a poco dim. al...

pp poco a poco dim. al...

pp poco a poco dim. al...

pp poco a poco dim. al...

pp poco a poco dim. al...

460

Violin

Vln.

Vla.

Vc.

463

Violin

Vln.

Vla.

Vc.

465

Violin

Vln.

Vla.

Vc.

467

Violin

Vln.

Vla.

Vc.

469 (tr)

Violin

Vln.

Vla.

Vc.

471

Violin

Vln.

Vla.

Vc.

474

Violin

Vln.

Vla.

Vc.

478

Violin

Vln.

Vla.

Vc.

3

3

3

tr

(tr)

tr

tr

481

Violin

Vln.

Vla.

Vc.

(tr)

486

Violin

Vln.

Vla.

Vc.

494

Violin

Vln.

Vla.

Vc.

500

$\text{♩} = 30$

Violin

Vln.

Vla.

Vc.

ppp

ppp

ppp

ppp

$\frac{3+2+2}{8}$

$\frac{3+2+2}{8}$

$\frac{3+2+2}{8}$

$\frac{3+2+2}{8}$

2. Scherzo ♩=600

505

Violin *pp*

Vln.

Vla.

Vc.

512

Violin *p*

Vln. *p*

Vla. *p*

Vc. *p*

519

Violin *mp*

Vln. *mp*

Vla. *mp*

Vc.

526 *b_e*

Violin

Vln.

Vla.

Vc.

mp

532 *b_e*

Violin

Vln.

Vla.

Vc.

mf

mf

mf

537

Violin

Vln.

Vla.

Vc.

f

f

543

Violin

Vln.

Vla.

Vc.

f

548

Violin

Vln.

Vla.

Vc.

553

Violin

Vln.

Vla.

Vc.

560

Violin *ff*

Vln. *ff*

Vla. *ff*

Vc. *ff* *pp*

567

Violin

Vln. *pp*

Vla. *pp*

Vc. *pp*

573

Violin

Vln.

Vla.

Vc.

579

Violin

Vln.

Vla.

Vc.

p

586

Violin

Vln.

Vla.

Vc.

p

592

Violin

Vln.

Vla.

Vc.

mp

596

Violin

Vln.

Vla.

Vc.

601

Violin

Vln.

Vla.

Vc.

607

Violin

Vln.

Vla.

Vc.

612

Violin

Vln.

Vla.

Vc.

p

p

p

p

617

Violin

Vln.

Vla.

Vc.

624

Violin

Vln.

Vla.

Vc.

pp

pp

pp

pp

645

Violin

Vln.

Vla.

Vc.

p

649

Violin

Vln.

Vla.

Vc.

mp

654

Violin

Vln.

Vla.

Vc.

mp

659

Violin

Vln.

Vla.

Vc.

663

Violin

Vln.

Vla.

Vc.

669

Violin

Vln.

Vla.

Vc.

p

675

Violin

Vln.

Vla.

Vc.

680

Trio. Molto meno mosso ♩=200

Violin

Vln.

Vla.

Vc.

685

Violin

Vln.

Vla.

Vc.

690

Violin

Vln.

Vla.

Vc.

696

Violin

Vln.

Vla.

Vc.

p

p

p

701

Violin

Vln.

Vla.

Vc.

708

Violin

Vln.

Vla.

Vc.

mp

mp

mp

mp

714

Violin

Vln.

Vla.

Vc.

718

Violin

Vln.

Vla.

Vc.

723

Violin

Vln.

Vla.

Vc.

728

Violin

Vln.

Vla.

Vc.

733 **Quasi tempo primo, ma molto più mosso** ♩=686

Violin

Vln.

Vla.

Vc.

739

Violin

Vln.

Vla.

Vc.

f

f

f

f

746

Violin

Vln.

Vla.

Vc.

mf

mf

752

Violin

Vln.

Vla.

Vc.

mf

mf

757

Violin

Vln.

Vla.

Vc.

762

Violin

Vln.

Vla.

Vc.

766

Violin

Vln.

Vla.

Vc.

mp

771

Violin

Vln.

Vla.

Vc.

mp

mp

mp

775

Violin

Vln.

Vla.

Vc.

779

Violin

Vln.

Vla.

Vc.

784

Violin

Vln.

Vla.

Vc.

p

p

p

p

791

Violin

Vln.

Vla.

Vc.

pp

pp

797

Violin

Vln.

Vla.

Vc.

pp

pp

802

Violin

Vln.

Vla.

Vc.

807

Violin

Vln.

Vla.

Vc.

813

Violin

Vln.

Vla.

Vc.

818

Violin

Vln.

Vla.

Vc.

p

p

p

p

823

Violin

Vln.

Vla.

Vc.

827

Violin

Vln.

Vla.

Vc.

p.

831

Violin

Vln.

Vla.

Vc.

836

Violin

Vln.

Vla.

Vc.

841

Violin

Vln.

Vla.

Vc.

846

Violin

Vln.

Vla.

Vc.

mp

mp

mp

mp

854

Violin

Vln.

Vla.

Vc.

mf

mf

mf

mf

860

Violin

Vln.

Vla.

Vc.

865

Violin

Vln.

Vla.

Vc.

870

Violin

Vln.

Vla.

Vc.

875

Violin

Vln.

Vla.

Vc.

880

Violin *f*

Vln.

Vla.

Vc. *f*

884

Violin

Vln.

Vla.

Vc.

888

Violin

Vln. *ff*

Vla. *ff*

Vc. *ff*

894

Violin

Vln.

Vla.

Vc.

f

f

f

f

900

Violin

Vln.

Vla.

Vc.

mf

mf

mf

mp

mp

904

p

pp

♭

$\text{♩} = 120$

Violin

Vln.

Vla.

Vc.

$\frac{6}{4}$

$\frac{6}{4}$

$\frac{6}{4}$

$\frac{6}{4}$

907 3. Lento $\text{♩} = 40$

919

Violin

pp

Vln.

Vla.

Vc.

922

Violin

Vln.

p

Vla.

p

Vc.

p

924

Violin

mp

Vln.

mp

Vla.

mp

Vc.

mp

926 \flat

Violin

Vln.

Vla.

Vc.

p

p

p

p

930

Violin

Vln.

Vla.

Vc.

pp

pp

pp

pp

936

Violin

Vln.

Vla.

Vc.

poco a poco cresc. al...

poco a poco cresc. al...

938

Violin

Vln.

Vla.

Vc.

939

Violin

Vln.

Vla.

Vc.

p poco a poco cresc. al...

941

Violin

Vln.

Vla.

Vc.

p poco a poco cresc. al...

942

Violin

Vln.

Vla.

Vc.

mp

mp

mp

mp

944

Violin

Vln.

Vla.

Vc.

p

mp

mf

p

mp

mf

p

mp

mf

p

mp

mf

948

Violin

Vln.

Vla.

Vc.

poco a poco dim. al...

poco a poco dim. al...

poco a poco dim. al...

poco a poco dim. al...

949

Violin

Vln.

Vla.

Vc.

952

Violin

Vln.

Vla.

Vc.

sfz

954

Violin

Vln.

Vla.

Vc.

955

Violin

Vln.

Vla.

Vc.

mp

p

957

Violin

Vln.

Vla.

Vc.

p

mp

p

959

Violin

Vln.

Vla.

Vc.

p

p

961

Violin

Vln.

Vla.

Vc.

pp

pp

965

Violin

Vln.

Vla.

Vc.

mp

p

p

p

p

mp

p

971

Violin

Vln.

Vla.

Vc.

pp

pp

pp

pp

p

p

pp

p

975

Violin

Vln.

Vla.

Vc.

mp

mp

978

Violin

Vln.

Vla.

Vc.

mp

mp

981

Violin

Vln.

Vla.

Vc.

p

p

p

p

985 71

Violin

Vln.

Vla.

Vc.

989

Violin

Vln.

Vla.

Vc.

992 ♩. = 20

Violin

Vln.

Vla.

Vc.

pp

pp

pp

pp

997 **4. Presto molto** ♩.=190

Violin

Vln.

Vla.

Vc.

mp

mp

mp

mp

Violin

Vln.

Vla.

Vc.

1003

Violin

Vln.

Vla.

Vc.

1009

1015

Violin

Vln.

Vla.

Vc.

mf

1021

Violin

Vln.

Vla.

Vc.

mf

1026

Violin

Vln.

Vla.

Vc.

1032

Violin *mp* *p*

Vln. *mp* *p*

Vla. *mp* *p*

Vc. *mp* *p*

1039

Violin *mp*

Vln. *mp*

Vla. *mp*

Vc. *mp*

1045

Violin

Vln.

Vla.

Vc.

1051

Violin

Vln.

Vla.

Vc.

p

p

p

p

1056

Violin

Vln.

Vla.

Vc.

pp

pp

pp

1062

Violin

Vln.

Vla.

Vc.

pp

pp

pp

1068

Violin

Vln.

Vla.

Vc.

1074

Violin

Vln.

Vla.

Vc.

1080

Violin

Vln.

Vla.

Vc.

p

p

p

p

1088

Violin

Vln.

Vla.

Vc.

mp

mp

1095

Violin

Vln.

Vla.

Vc.

mp

mp

1101

Violin

Vln.

Vla.

Vc.

1107

Violin

Vln.

Vla.

Vc.

1114

Violin

Vln.

Vla.

Vc.

mf

mf

mf

1121

Violin

Vln.

Vla.

Vc.

1131

Violin

Vln.

Vla.

Vc.

f poco a poco

dim. al...

1138

Violin

Vln.

Vla.

Vc.

dim. al...

f poco a poco

dim. al...

1143

Violin

Vln.

Vla.

Vc.

1148

Violin

Vln.

Vla.

Vc.

1154

Violin

Vln.

Vla.

Vc.

1161

Violin

Vln.

Vla.

Vc.

1168

Violin

Vln.

Vla.

Vc.

1177

Violin

Vln.

Vla.

Vc.

1187

Violin

Vln.

Vla.

Vc.

pp

pp

pp

pp

$3+2+2$
8

1196 **Poco più mosso** ♩=390

Violin

Vln.

Vla.

Vc.

1200

Violin

Vln.

Vla.

Vc.

p

1205

Violin

Vln.

Vla.

Vc.

p

1209

Violin

Vln.

Vla.

Vc.

1213

Violin

Vln.

Vla.

Vc.

mp

mp

mp

mp

1217

Violin

Vln.

Vla.

Vc.

mf

mf

mf

mf

1221

Violin

Vln.

Vla.

Vc.

$3+2+3$
8

f

1225

Violin

Vln.

Vla.

Vc.

f

f

1229

Violin

Vln.

Vla.

Vc.

1233

Violin

Vln.

Vla.

Vc.

mf

mf

mf

mf

1237

Violin

Vln.

Vla.

Vc.

1241

Violin

Vln.

Vla.

Vc.

1245

Violin

Vln.

Vla.

Vc.

$2+3+2$

mp

1250

Violin

Vln.

Vla.

Vc.

mp

1254

Violin

Vln.

Vla.

Vc.

mp

1259

Violin

Vln.

Vla.

Vc.

1265

Violin

Vln.

Vla.

Vc.

p

1271

Violin

Vln.

Vla.

Vc.

mp

1277

Violin *mf*

Vln. *mf*

Vla. *mp*

Vc. *mf*

2+3+3
8

1283

Violin

Vln. *p*

Vla. *p*

Vc. *p*

2+3+3
8

1287

Violin

Vln.

Vla.

Vc.

1291

Violin

Vln.

Vla.

Vc.

1295

Violin

Vln.

Vla.

Vc.

1299

Violin

pp

Vln.

pp

Vla.

pp

Vc.

1303

Violin

Vln.

Vla.

Vc.

pp

1308 **Tempo primo** ♩.=190

Violin

Vln.

Vla.

Vc.

mf

1314

Violin

Vln.

Vla.

Vc.

1320

Violin

Vln.

Vla.

Vc.

1326

Violin

Vln.

Vla.

Vc.

mp

cresc. al...

mp

cresc. al...

1332

Violin

Vln.

Vla.

Vc.

cresc. al...

cresc. al...

1337

Violin

Vln.

Vla.

Vc.

f

1343

Violin

Vln.

Vla.

Vc.

mf

1350

Violin

Vln.

Vla.

Vc.

mp

1356

Violin

Vln.

Vla.

Vc.

1362

Violin

Vln.

Vla.

Vc.

mf poco a poco dim. al...

mf poco a poco dim. al...

mf poco a poco

mf poco a poco dim. al...

1367

Violin

Vln.

Vla.

Vc.

dim. al...

1373

Violin

Vln.

Vla.

Vc.

1379

Violin

Vln.

Vla.

Vc.

1385

Violin

Vln.

Vla.

Vc.

1391

Violin

Vln.

Vla.

Vc.

1398

Violin

Vln.

Vla.

Vc.

p

pp

1406

Violin

Vln.

Vla.

Vc.

pp

1411

Violin

Vln.

Vla.

Vc.

p

1417

Violin

Vln.

Vla.

Vc.

p

p

1424

Violin

Vln.

Vla.

Vc.

1431

Violin *mp*

Vln. *mf*

Vla. *mp*

Vc. *mp*

1441

Violin

Vln.

Vla.

Vc. *mf*

1448

Violin

Vln. *mf*

Vla.

Vc. *mf*

1453

Violin

Vln.

Vla.

Vc.

f

1458

Violin

Vln.

Vla.

Vc.

1464

Violin

Vln.

Vla.

Vc.

1471

Violin

Vln.

Vla.

Vc.

1478

Violin

Vln.

Vla.

Vc.

1486

Violin

Vln.

Vla.

Vc.

1494

Violin

Vln.

Vla.

Vc.

ff

f

ff

f

ff

f

mf

Violin 1

Quartet for Strings No.9

on a purpose-selected tone row

Op.72

Marshall M Kerr

1. Andante un pochino pomposo $\text{♩}=98$

8 9

mp *p*

22

mp

29 3

mp

42

mp

48

p

56 8

Poco più mosso $\text{♩}=105$

pp

70

pp

78 5

ppp

89 3

ppp

98

pp

106

pp

113 **Più mosso ancora** $\text{♩} = 112$

mf

118

f

123

mf

129

mf

135

mp

147

p *pp*

157 **Allegretto** $\text{♩} = 119$

p *mp*

167

p

Violin 1

177

mf

185

f

191

3

196

mf

200

204

mp

212

p

220

2 3

229

2

236 Allegro ma non troppo $\text{♩} = 126$

3

239

pp

244

pp

250

p

259

mp

266

p

274

mp *p*

281

pp *mp*

292

pp

299

p

310

318

324

331

338

346

354

361

369

375

Violin 1

381 *mf* 3

387

395 **2** *f*

401

407

412

418 *mf*

426 **9** *mp*

441 **3**

450

457 **Allegro deciso** $\text{♩} = 140$

503 $\text{♩} = 30$ **2. Scherzo** $\text{♩} = 600$

534 *mf* *f* **6**

547

555 **5** *ff* **5** *pp*

570 **3** **2**

580 **3** *p*

590 *mp*

597

604

612 *p* **2**

620 **5** *pp*

631

639

646

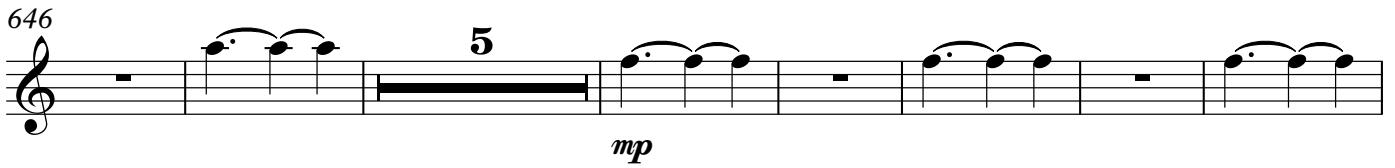

658

663

672

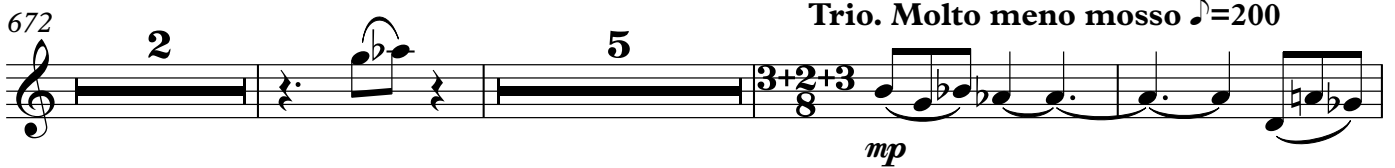

682

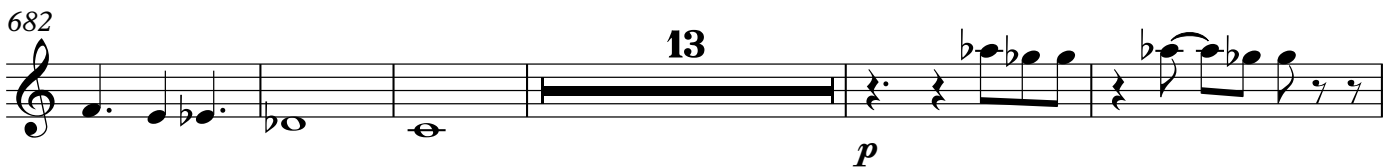

700

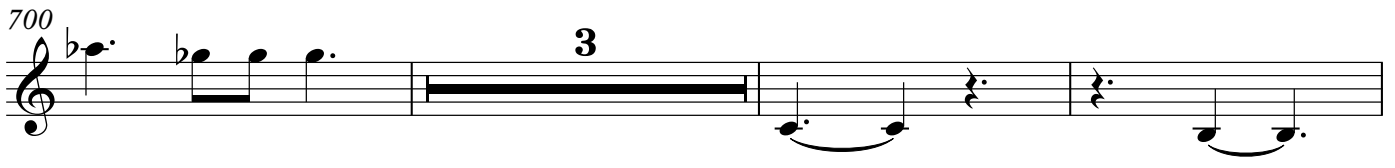

706

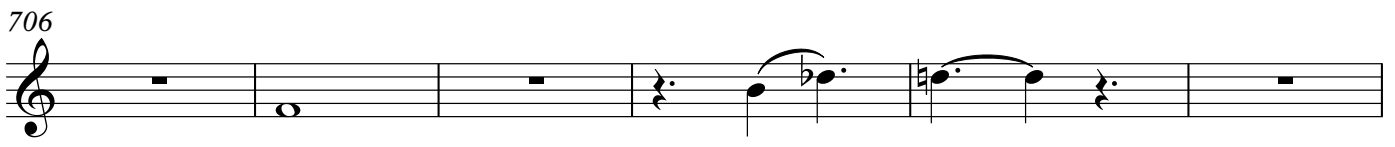

712 *mp*

718

726

733 **Quasi tempo primo, ma molto più mosso** ♩=686
mf

740 *f*

748 *mf*

763 *mp*

776

784 *p* *pp*

799

888

ff

895

f *mf*

901

mp *p* *pp*

906 $\text{♩} = 120$

6/**4**

907 **3. Lento** $\text{♩} = 40$

p *pp*

912

p

919

pp

924

mp *p*

928

pp

935

p

p poco a poco cresc. al...

941

942

mp *p* *mp*

947

mf *poco a poco dim. al...*

952

956

959

p *mp* *p*

6

970

pp *p*

975

mp

2

980

982

p

2

Violin 1

988

992

992

pp

996 $\text{♩} = 20$

996 $\text{♩} = 20$

997 4. Presto molto $\text{♩} = 190$

997 4. Presto molto $\text{♩} = 190$

mp

1005

1005

1013

1013

mf

1021

1021

1029

1029

mp

1036

1036

p *mp*

1045

1045

p

Violin 1

1056

pp

1064

5

1075

p

1084

5

1096

mp

1104

4

1115

mf

1125

1130

7

Violin 1

1141 *f poco a poco dim. al...*

1147

1155 **6**

1168 **5**

1180 **2** *pp*

1192 *Poco più mosso* ♩=390 **2**

1200 **4** *p*

1208

1213 *mp*

1218 *mf*

1223

1227

1235

1240

1247

1257

1268

1275

1285

1289

1293

1299

1312

1320

1327

1337

1344

1352

1361

1370

1378

1389

1399

1411

1423

1433

1440

Violin 1

1452

mf *f*

1458

1466

5

1478

5 2

1491

2 *ff* *f* 2

Violin 2

Quartet for Strings No.9

on a purpose-selected tone row

Op.72

Marshall M Kerr

1. Andante un pochino pomposo $\text{♩}=98$

8 **mp** 3

16 **p** 11 5

36 **mp** 2

44

51 **p**

59 **Poco più mosso** $\text{♩}=105$ **pp** 7 8

77

84 **ppp** 3 7

98 **pp** 3

106

113 Più mosso ancora $\text{♩} = 112$

157 Allegretto $\text{♩} = 119$

203

2

mp

210

218

2

p

226

4

p

236 **Allegro ma non troppo** ♩=126

6

pp

246

2

4

p

256

2

mp

264

p

272

mp

279

p

284

2

pp

Violin 2

291 *mp*

297 **6**

309 *p*

315 **11** Comodo ♩=133 *mp*

331 *mf*

337 **2** *mp* **2**

346 **2** *mf*

352

358 **2** **2**

366 **3**

376 *p* *mf*

384

390

397

f

404

411

416

421

mf

4

431

mp

5

2

444

451

457 **Allegro deciso** ♩=140

2

459

pp poco a poco dim. al...

463

467

tr

472

(tr) tr

477

484

493

502

$\text{♩} = 30$ 2. Scherzo $\text{♩} = 600$

10

p

518

2

ppp *mp*

526

4

mf

536

2

f

543

549

560

572

582

589

596

603

611

622

629

635

641

4

p

649

mp

655

662

668

2 2 5 3+2+3

p

680

Trio. Molto meno mosso ♩=200

7

mp

690

696

p

3

704

712

mp

717

725

730

Quasi tempo primo, ma molto più mosso ♩=686

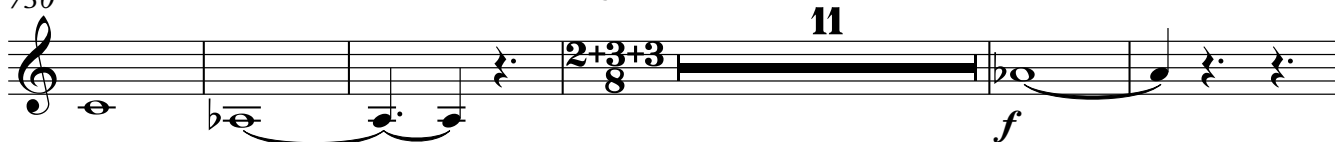

746

754

763

768

774

779

790

798

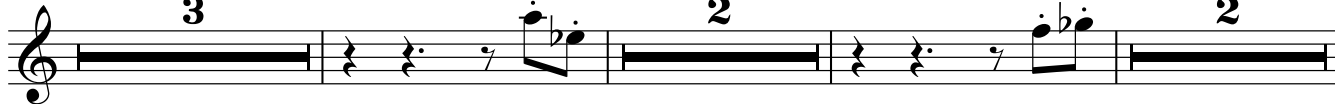

889

2
ff

896

2
f
2
mf
4

906 $\text{♩} = 120$

6
4

907 **3. Lento** $\text{♩} = 40$

p
pp

912

p

918

pp
p

923

mp

927

p

932

pp
5

941

p poco a poco cresc. al... *mp*

944

p *mp* *mf*

948

poco a poco dim. al...

949

p *mp* *mf*

953

p *mp*

956

p

960

4 *p* *mp*

969

p *pp*

974

p *mp*

978

p *mp*

983

p *mp*

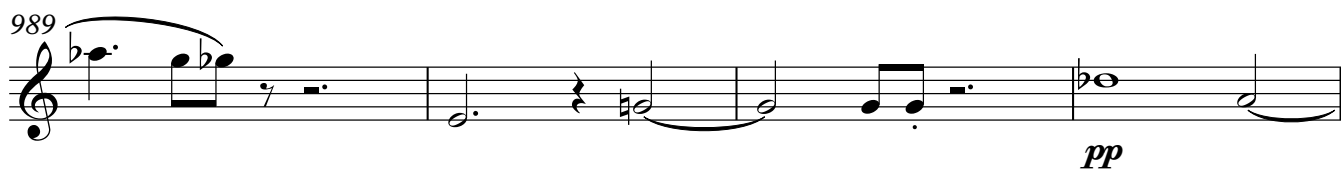
989  *pp*

993 

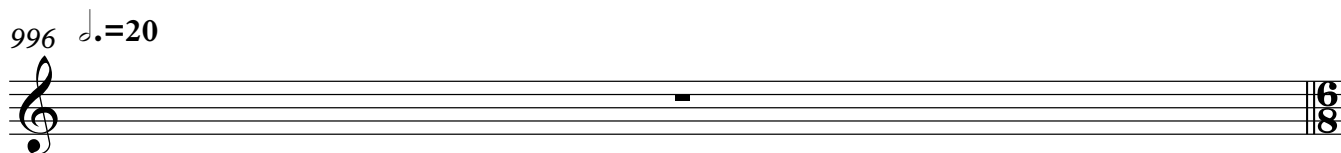
996 $\text{♩} = 20$ 

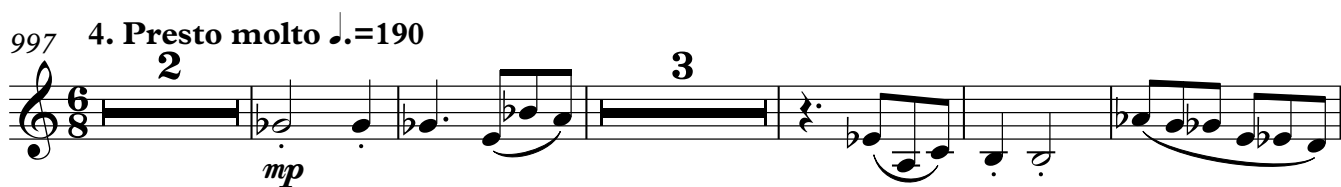
997 **4. Presto molto** $\text{♩} = 190$  *mp*

1007 

1013 

1020  *mf*

1027  *mp*

1033  *p*

1041  *mp*

1046 

1052

p

1058

pp

1073

p

1081

p

1090

mp

1103

mf

1111

mf

1121

1131

f poco a poco dim. al...

1140

1147

1154

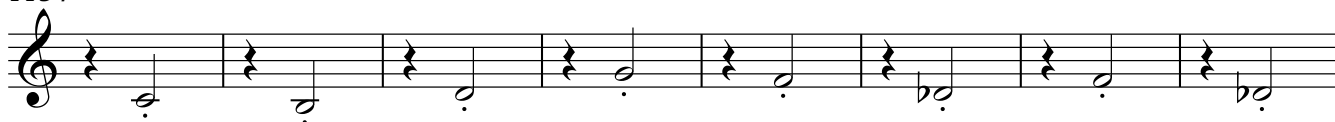

1162

1172

1183

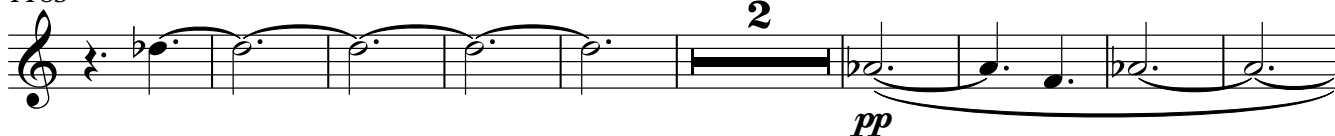

1194

Poco più mosso ♩=390

1200

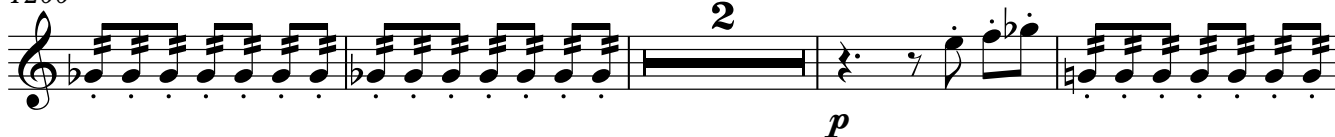

1206

1211

1216

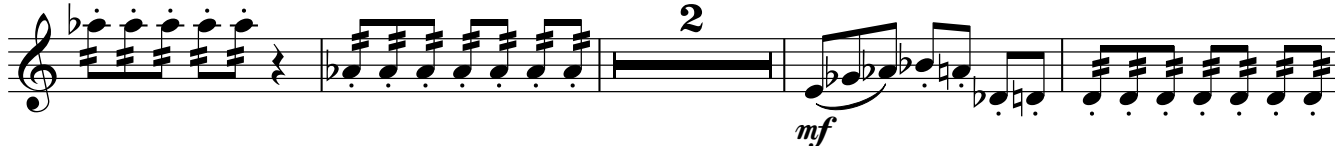

1222

1225

1229

1236

1241

1247

1252

1258

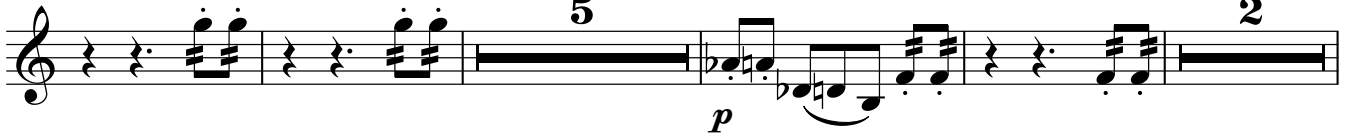

1269

1275

1283

1287

1291

1295 **5** **6**

pp

1308 **2** **3** **Tempo primo** ♩.=190

mf

1318

1323 *mp*

1330 **2** *cresc. al...*

1338 *f* *mf*

1345

1353 *mp*

1360 *mf poco a poco dim. al...*

1367

1371 **9**

1383

1390

1398

1408

1419

1428

1437

1448

1454

1461

1468

1477

1485

1494

Viola

Quartet for Strings No.9

on a purpose-selected tone row

Op.72

Marshall M Kerr

1. Andante un pochino pomposo $\text{♩} = 98$

12 10

mp *p*

26 3

34

42

48

54

59 **Poco più mosso** $\text{♩} = 105$

65 4 2

74 6

84 4

94

102

111

Più mosso ancora $\text{♩} = 112$

117

124

128

140

151

160 **Allegretto** $\text{♩} = 119$

169

177

Viola

186

193

196

201

210

218

232

Allegro ma non troppo $\text{♩} = 126$

241

252

263

271

278

288

297

308

315

331

338

350

357

365

372

382

388

395

402

410

416

426

435

444

449

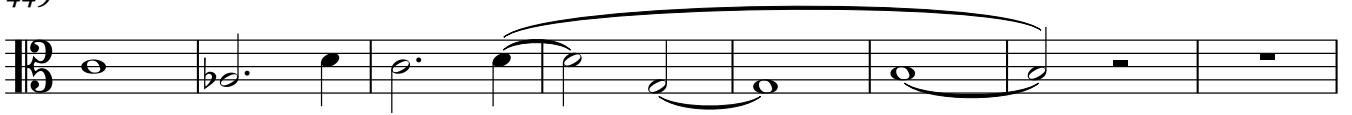

457 **Allegro deciso** ♩=140

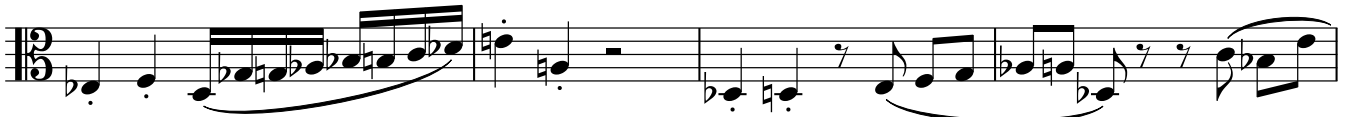

pp poco a poco dim. al...

461

465

470

476

480

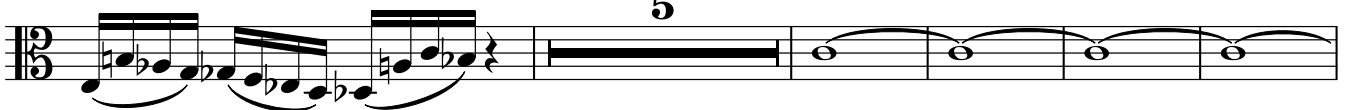

490

498

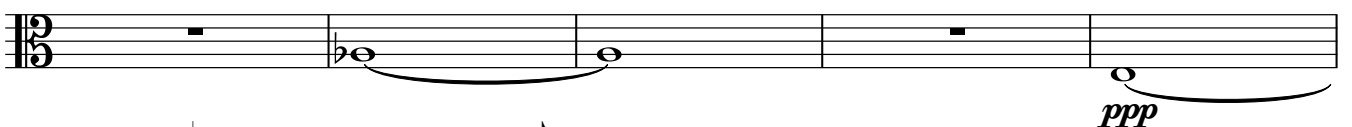

ppp

503

♩=30

2. Scherzo ♩=600

10

p

519

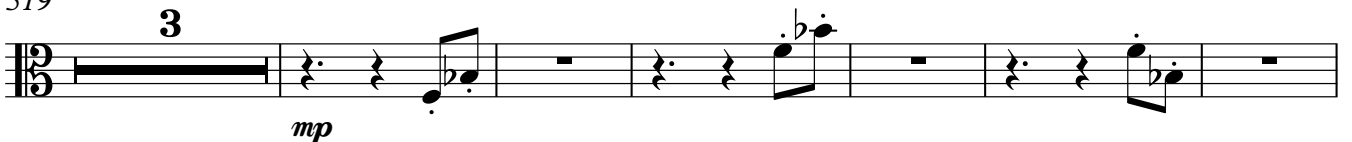

mp

528

535

544

551

557

567

576

585

593

599

607

620

631

637

642

649

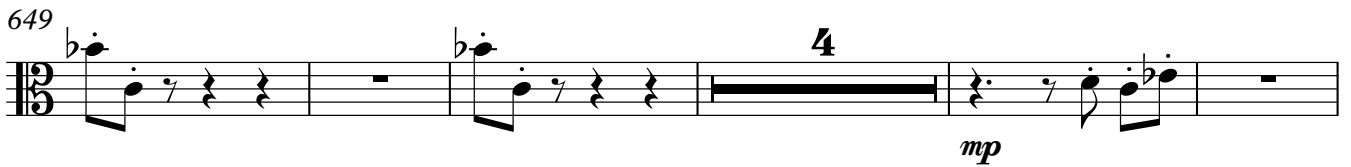

658

666

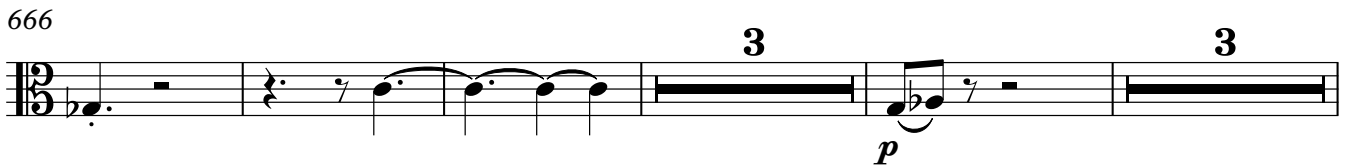

676

688

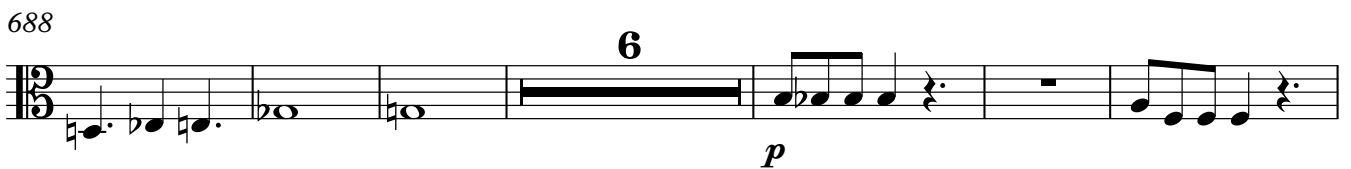

700

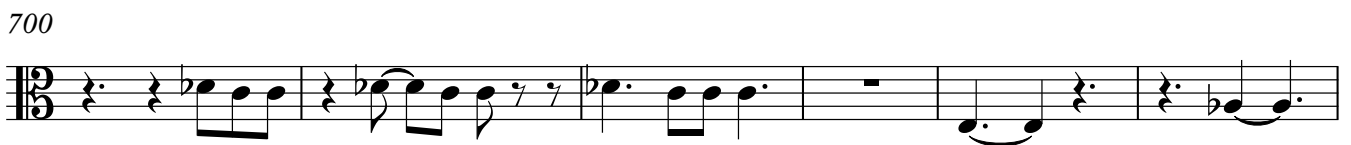

706

713

721

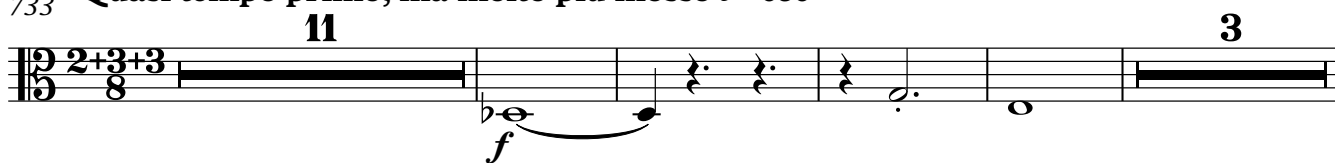

726

733 **Quasi tempo primo, ma molto più mosso** ♩=686

751

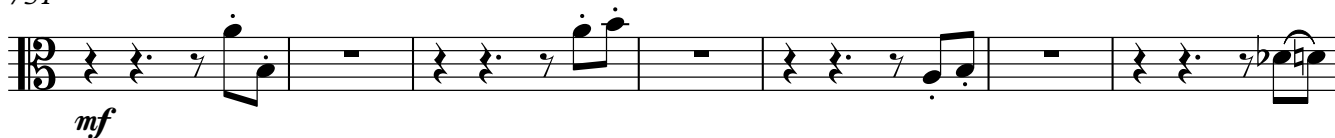

758

764

772

777

783

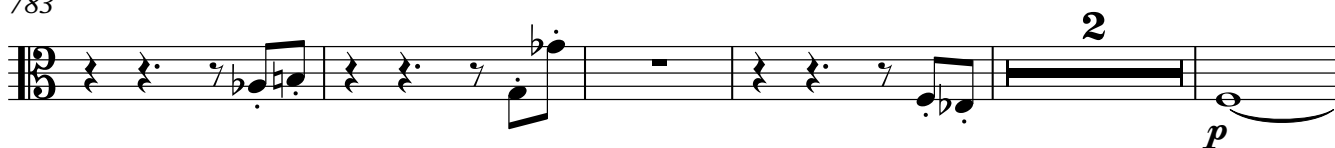

790

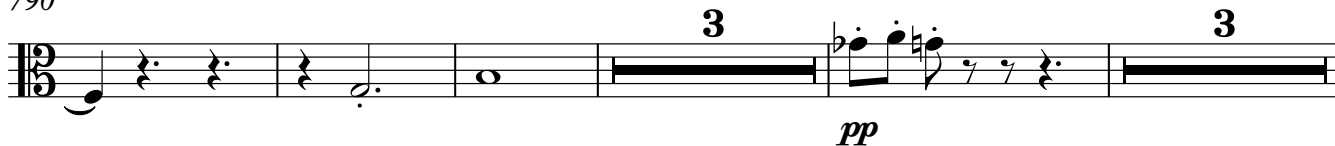

800

806

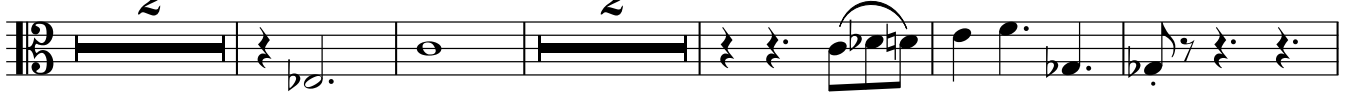

815

822

827

836

844

854

860

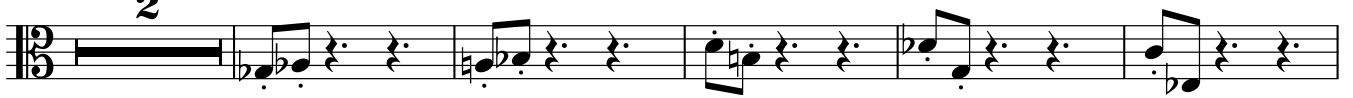

867

875

881

888

896

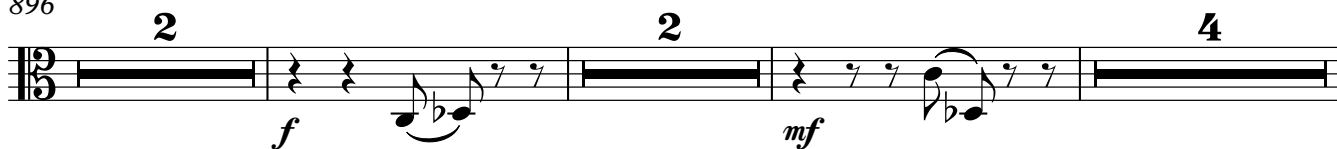

906 ♩=120

907 3. Lento ♩.=40

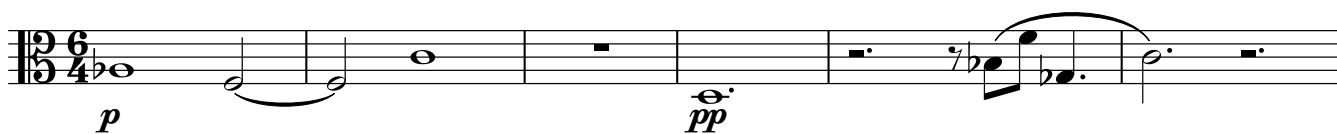

913

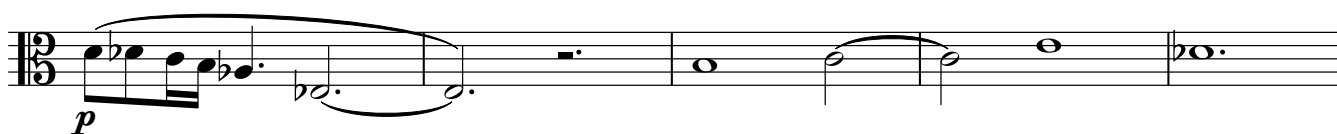

918

922

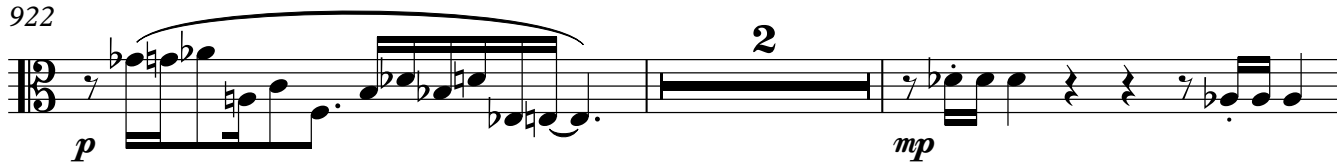

926

930

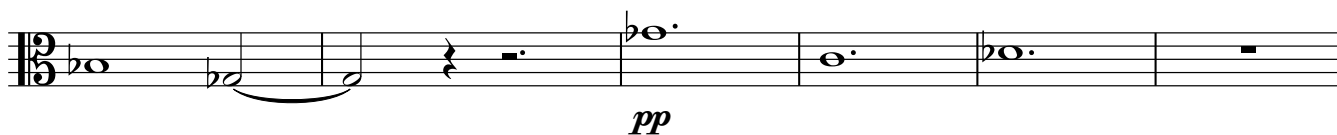

936

poco a poco cresc. al...

941

mp

944

p mp mf

948

poco a poco dim. al...

953

954

955

958

p pp p

5

966

mp p pp

973

p

2

978

mp

982

987

991

996 $\text{♩} = 20$

997 4. Presto molto $\text{♩} = 190$

1007

1013

1020

1027

1036

1042

1048

1056

1068

1076

1085

1093

1101

1113

1124

1134

1143

1149

1157

1167

1176

1188

1196 **Poco più mosso** ♩=390

1200

1208

1214

1219

1226

f

1230

mf

1237

1241

mp

1247

mp

1254

1260

p

1270

mp

1277

mp

1283

p

1287

1291

1295

1308 **Tempo primo** ♩.=190

1318

1324

1332

1338 *cresc. al...*

1347

1355

1363

1371

1379

1387

1396

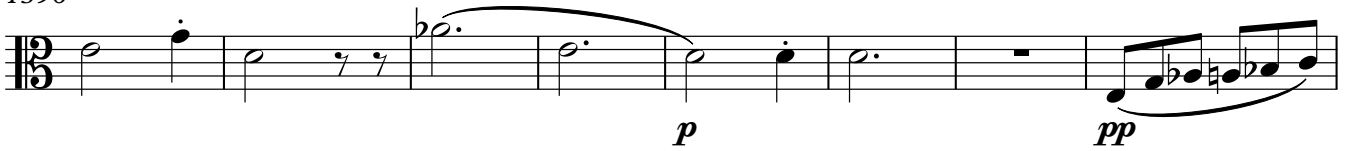

1404

1411

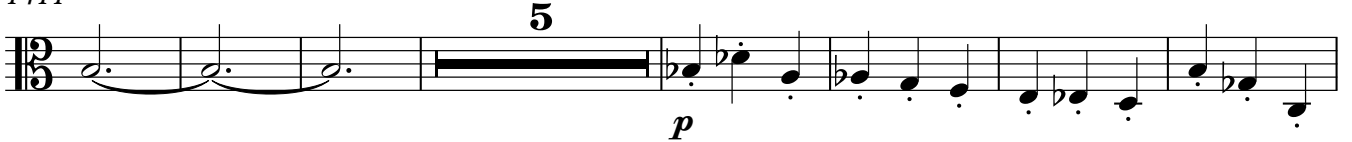

1423

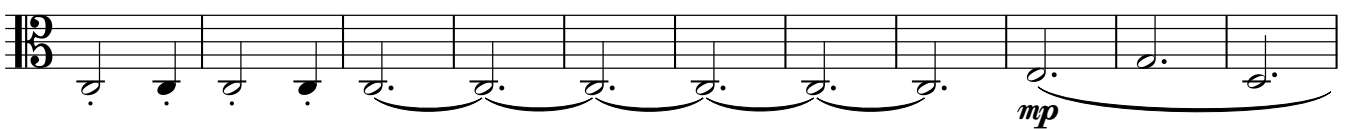

1434

1444

1454

1460

1468

1477

1485

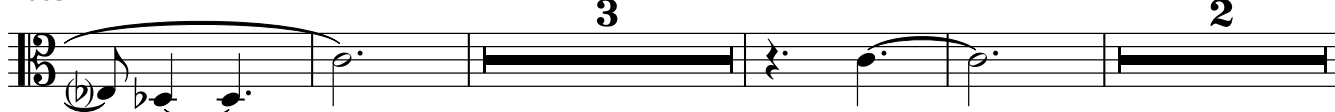

1494

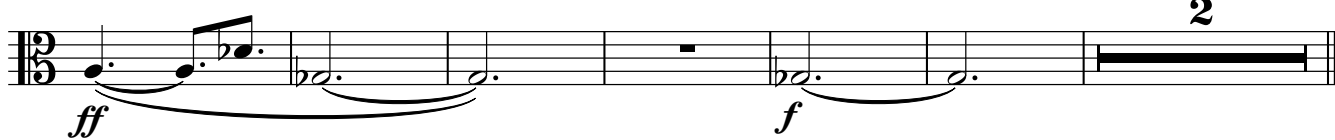

Violoncello

Quartet for Strings No.9

on a purpose-selected tone row

Op.72

Marshall M Kerr

1. Andante un pochino pomposo $\text{♩}=98$

Violoncello

84

94

102

111

Più mosso ancora $\text{♩} = 112$

118

124

130

137

151

160 Allegretto $\text{♩} = 119$

169

178 **5**
mf

185 *f*

191

197 *mf*

201

206 *mp*

213 *p*

222 **4** **2**

233 **3** **2** **3** *pp* **Allegro ma non troppo** ♩=126

244 **2**

250 **2**

255

255 *p*

262

262 *mp* *p*

270

270 *mp*

276

276 *p*

282

282 **4** *pp* *mp*

292

292 **5**

303

303 **4** *p*

313

313 **2**

320

320

326 **Comodo** $\text{♩} = 133$

326 *mp* **3**

335

335 *mf* **2** *mp*

Violoncello

343

352

359

366

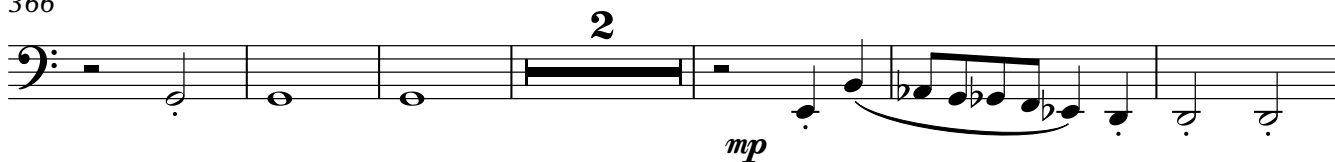

374

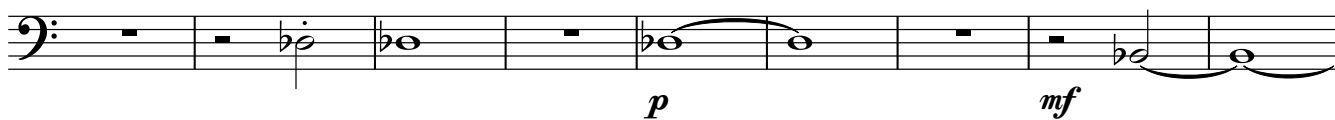

383

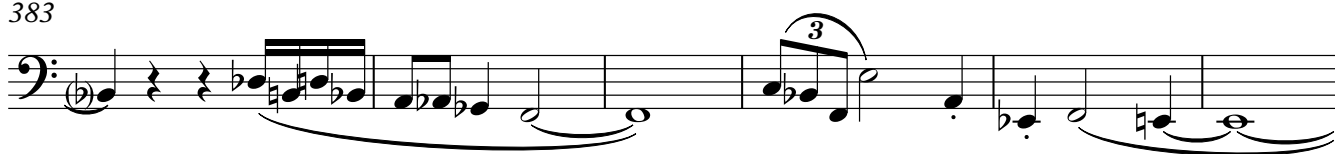

389

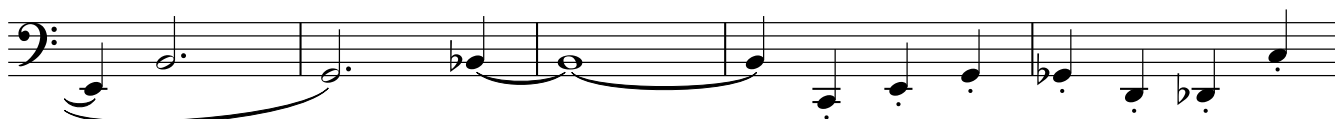

394

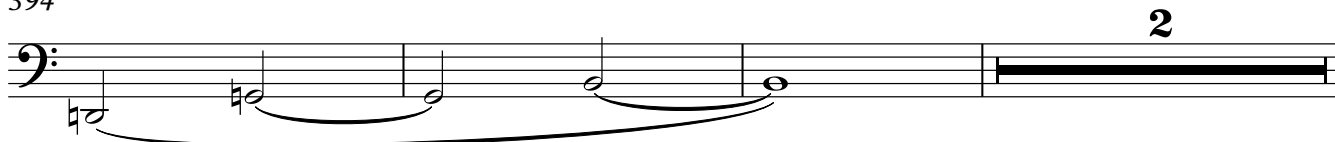

399

f

406

412

417

423

mf

430

mp 6

442

2

450

457 **Allegro deciso** $\text{♩} = 140$

pp poco a poco dim. al...

462

467

tr

Violoncello

471 (tr) 

476 

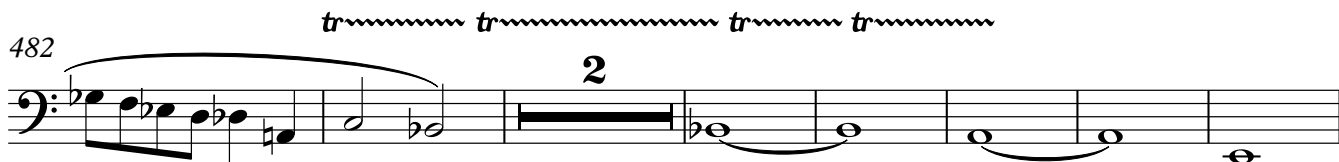
482 *tr* 

491 

498 

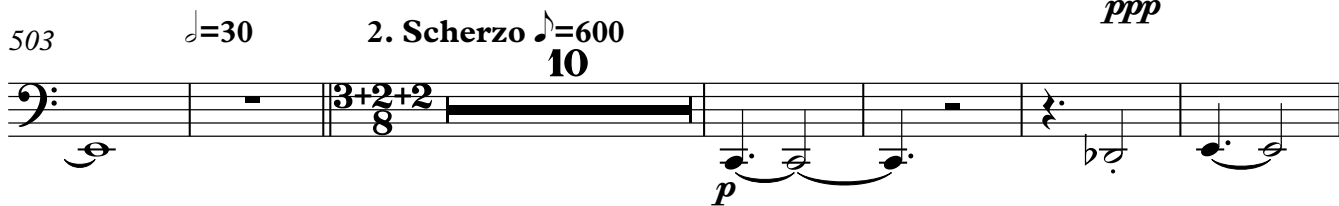
503 $\text{♩}=30$ 2. Scherzo $\text{♩}=600$ *ppp*
10 

519 

536 

543 

551 

560 *ff* 

Violoncello

566

573

586

593

601

608

615

622

633

640

653

660

667

674

680 **Trio. Molto meno mosso** ♩=200

686

693

702

710

717

724

729

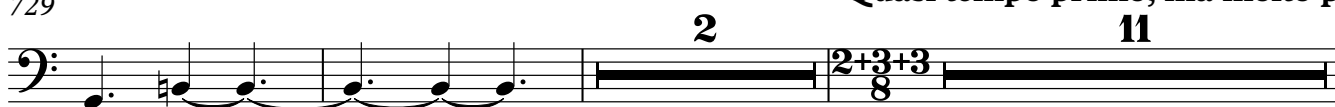

Quasi tempo primo, ma molto più mosso

744

758

770

777

784

796

802

816

823

828

836

843

mp

851

mf

862

869

f

881

887

ff

893

f

900

mp

906 $\text{♩} = 120$

907 3. Lento $\text{♩} = 40$

p

pp

911

958

962

968

974

981

988

992

pp

996 $\text{♩} = 20$

997 4. Presto molto $\text{♩} = 190$

1007

1012

Violoncello

1018

1027

1036

1044

1054

1061

1070

1082

1091

1101

1109

1119

1129

1137

1145

1152

1161

1174

1187

1196

Poco più mosso $\text{♩} = 390$

1200

1209

1215

1221

1227

1231

1237

1241

1257

1264

1274

1280

1288

1292

1296

1305

1316

1323

1332

1341

1351

1360

1368

1376

1387

1394

1405

1413

1421

1431

1441

1449

1457

1464

1473

1485

1494
