

Concerto for Piano No.2

on a purpose-selected tone row
Op.66

Marshall M Kerr

1. Adagietto cautamente $\text{♩} = 75$

Piccino

Flute

Oboe

Cor Anglais

Clarinet in Bb

Clarinet in A

Bass Clarinet in Bb

Bassoon

Contrabassoon

Horn in F

Trumpet in C

Trombone

Tuba

Timpani

Triangle

Piano

Violin 1

Violin 2

Viola

Violoncello

Contrabass

17

Cl. *pp*

B. Cl. *pp*

Timp. *pp*

Pno. *pp*

34

Hn. *pp*

C. Tpt. *pp*

Tbn. *pp*

Tba. *pp*

Timp. *pp*

Pno. *pp*

49

Picc. *p*

Fl. *pp*

Ob. *p*

Cl. *pp*

Pno. *p*

63

C. A. *pp*

Cl. *p poco a poco*

Bsn. *pp*

Cbsn. *pp*

Timp. *pp*

Pno. *pp*

77 Doppio movimento $\text{♩} = 150$

Fl. *pp poco a poco* *cresc. al...*

Cl. *pp poco a poco* *cresc. al...*

Bsn. *pp poco a poco* *cresc. al...*

C Tpt. *pp poco a poco* *cresc. al...*

Vla. *p poco a poco* *cresc. al...*

Vc. *p poco a poco* *cresc. al...*

Cb. *p poco a poco* *cresc. al...*

85

Picc.

Fl. *p poco a poco* *cresc. al...*

Ob. *p poco a poco* *cresc. al...*

C. A. *p poco a poco* *cresc. al...*

Cl. *p poco a poco* *cresc. al...*

B. Cl. *p poco a poco* *cresc. al...*

Bsn. *p poco a poco* *cresc. al...*

Hn. *p poco a poco* *cresc. al...*

C Tpt. *p poco a poco* *cresc. al...*

Tbn. *p poco a poco* *cresc. al...*

Vln. I *p*

Vla. *p poco a poco* *cresc. al...*

Vc. *p poco a poco* *cresc. al...*

Cb. *p poco a poco* *cresc. al...*

93

p poco a poco cresc. al...

p

p poco a poco cresc. al...

mp

Instrument parts: Picc., Fl., C. A., Cl., Cl., B. Cl., Bsn., Cbsn., Hn., C Tpt., Tbn., Tba., Vln. I, Vla., Vc., Cb.

101

Picc.
Fl.
Ob.
C. A.
Cl.
Cl.
B. Cl.
Bsn.
Hn.
C Tpt.
Tbn.
Tba.
Vln. 1
Vla.
Vc.
Cb.

mf

109

Picc. *mf* *poco a poco* *dim. al...*

Fl. *mf*

C. A. *mf* *poco a poco* *dim. al...* *poco a poco*

Cl. *mf* *poco a poco* *dim. al...* *dim. al...*

Cl. *mf* *poco a poco* *dim. al...* *poco a poco*

B. Cl. *mf* *poco a poco* *dim. al...* *poco a poco* *mf poco a poco*

Bsn. *mf* *poco a poco* *dim. al...*

Cbsn. *mf*

Hn. *mf* *poco a poco* *dim. al...*

C Tpt. *mf*

Tba. *mf*

Vln. 2 *mf* *poco a poco* *dim. al...*

Vla. *mf*

Ve. *mf* *poco a poco* *dim. al...*

Cb. *mf* *poco a poco* *dim. al...*

mf poco a poco dim. al...

119

Picc. *dim. al...*

Fl. *mf* *poco a poco* *dim. al...*

Ob. *mf* *poco a poco* *dim. al...*

Cl. *mf* *poco a poco* *dim. al...*

Cl. *mf* *poco a poco* *dim. al...*

B. Cl. *mf* *poco a poco* *dim. al...*

Bsn. *mf* *poco a poco* *dim. al...*

C Tpt. *mf* *poco a poco* *dim. al...*

Tbn. *mf*

Tba. *mf*

Vln. 2 *mf* *poco a poco* *dim. al...*

Ve. *mf* *poco a poco* *dim. al...*

Cb. *mf* *poco a poco* *dim. al...*

172

Timp. *p*

Vc. *p*

Cb. *p*

192

Cb. *p*

206

Cb. *pp*

221 *Andante risoluto* $\text{♩} = 90$

Pno. *p*

Andante risoluto $\text{♩} = 90$

Vln. 1 *p*

Vln. 2 *p*

Vla. *p*

Vc. *p*

Cb. *p*

237

C. A. *p*

Cl. *p*

B. Cl. *p*

Bsn. *p*

Timp. *mp*

Pno. *mp*

Vln. 1 *mp*

Vln. 2 *mp*

Vla. *mp*

Vc. *mp*

Cb. *mp*

254

269

305

Picc. *mf* *f* *sfz*

Fl. *f*

Ob. *mf* *f*

C. A. *mf* *f* *sfz*

Cl. *f*

Cl. *mf* *f*

B. Cl. *mf* *f* *sfz*

Bsn. *f* *sfz*

Cbsn. *f* *sfz*

Hn. *f*

C Tpt. *f*

Tbn. *f*

Tba. *f* *sfz*

Pno. *f*

Vln. 1 *mf* *f* *sfz*

Vln. 2 *f* *sfz*

Vla. *f*

Vc. *f*

Cb. *f*

321

Picc.
Fl.
Ob.
C. A.
Cl.
Cl.
B. Cl.
Bsn.
Hn.
C Tpt.
Tbn.
Tba.
Pno.
Vln. I
Vla.
Vc.
Cb.

338

Picc. *mf poco a poco dim. al...*

Fl. *poco a poco dim. al...*

Ob. *poco a poco dim. al...*

C. A.

Cl.

Cl. *poco a poco dim. al...*

B. Cl.

Bsn.

C Tpt.

Tbn.

Tba. *dim. al... mf*

Pno. *poco a poco*

Vln. 2

Vc.

Cb.

349

Picc. Fl. Ob. Cl. Cl. B. Cl. Bsn. Cbsn. Hn. Tba. Pno. Vln. 2. Vc. Cb.

mf

mf poco a poco dim. al...

360

Picc. Fl. Ob. C. A. Cl. B. Cl. Bsn. Hn. Pno. Vln. 2. Vc. Cb.

mf *mp* *mp* *mp* *mp* *mp*

372

Bsn. *mp*

Pno. *mp*

Vc. *mp*

Cb. *mp*

389

Timp. *mp* *p*

Pno.

Vc.

Cb. *p*

407

Pno. *p*

Cb.

423

Pno.

Cb.

441 Allegretto soleggiato $\text{♩} = 110$

456

Picc. Fl. Ob. C. A. Cl. Cl. B. Cl. Bsn. Cbsn. Hn. C Tpt. Tbn. Tba. Timp. Pno. Vln. 1 Vln. 2 Vla. Vc. Cb.

mp

3

472

C. A.
Hn.
C Tpt.
Tbn.
Tba.
Timp.
Pno.
Vln. 1
Vln. 2
Vla.
Vc.
Cb.

487

Picc.
Fl.
Ob.
C. A.
Cl.
Cl.
B. Cl.
Bsn.
Cbsn.
C Tpt.
Tbn.
Timp.
Pno.

501

Picc.
C. A.
Cl.
Bsn.
Timp.
Pno.

515

Fl.
Ob.
C. A.
Cl.
Cl.
Bsn.
Cbsn.
C Tpt.
Tba.
Pno.
Vln. 2
Vla.
Vc.
Cb.

532

Picc.
Fl.
Ob.
C. A.
Cl.
Cl.
B. Cl.
Bsn.
Cbsn.
Hn.
C Tpt.
Tbn.
Tba.
Pno.
Vln. 1
Vln. 2
Vla.
Vc.
Cb.

540

Picc.
Ob.
C. A.
Cl.
Cl.
B. Cl.
Bsn.
Cbsn.
Hn.
C Tpt.
Tbn.
Tba.
Pno.
Vln. 1
Vln. 2
Vla.
Vc.
Cb.

Detailed description of the musical score: This page of a musical score, numbered 24 and starting at measure 540, features a full orchestral ensemble. The Piccolo (Picc.) part begins with a melodic line in measure 540, which continues through measures 541-545. The Oboe (Ob.) part has a sustained note in measure 540 and a melodic phrase in measure 541. The Clarinet in A (C. A.) part plays a rhythmic pattern in measure 540. The Clarinet in Bb (Cl.) and Bass Clarinet (B. Cl.) parts have melodic lines in measure 540. The Bassoon (Bsn.) part has a melodic line in measure 540. The Contrabassoon (Cbsn.) part has a melodic line in measure 540. The Horn (Hn.) part has a sustained note in measure 540. The Trumpet in C (C Tpt.) part has a melodic line in measure 540. The Trombone (Tbn.) part has a melodic line in measure 540. The Tuba (Tba.) part has a melodic line in measure 540. The Piano (Pno.) part has a complex accompaniment in measure 540. The Violin 1 (Vln. 1) part has a melodic line in measure 540. The Violin 2 (Vln. 2) part has a melodic line in measure 540. The Viola (Vla.) part has a melodic line in measure 540. The Violoncello (Vc.) part has a melodic line in measure 540. The Contrabass (Cb.) part has a melodic line in measure 540.

548

Picc.
Fl.
Ob.
C. A.
Cl.
Cl.
B. Cl.
Bsn.
Cbsn.
Hn.
C Tpt.
Tbn.
Tba.
Pno.
Vln. 1
Vln. 2
Vla.
Vc.
Cb.

557

Picc.

Fl.

Ob.

C. A.

Cl.

Cl.

B. Cl.

Bsn.

Cbsn.

C Tpt.

Tbn.

Tba.

Pno.

Vln. 1

Vln. 2

Vla.

Vc.

Cb.

568

Picc.

Fl.

Ob.

Cl.

Cl.

B. Cl.

Bsn.

Cbsn.

Hn.

C Tpt.

Tbn.

Tba.

Pno.

Vln. 1

Vln. 2

Vla.

Vc.

Cb.

579

Picc.
Fl.
Ob.
C. A.
Cl.
B. Cl.
Bsn.
Hn.
Pno.
Vln. 1
Vln. 2
Vla.
Vc.
Cb.

591

C. A.
Bsn.
Pno.
Vln. 1
Vln. 2
Vla.
Vc.
Cb.

605

C. A. *pp*

Pno.

Vln. 1

Vln. 2

Vla.

Vc.

Cb.

618

C. A.

Timp. *pp*

Pno.

Vln. 1

Vln. 2

Vla.

Vc.

Cb.

632

C. A.

Pno.

Vln. 1

Vln. 2

Vla.

Vc.

Cb.

645

C. A.

Pno.

Vln. 1

Vln. 2

Vla.

Vc.

Cb.

654

Timp.

Pno.

Vln. 1

Vln. 2

Vc.

Cb.

pp

2. Rondo. Presto ma non troppo $\text{♩} = 175$

666

Ob. *mp*

C. A. *mp*

Cl. *mp*

Bsn. *mp*

Pno. *mp*

686

Picc. *mf*

Fl. *mf*

Ob. *mf* *mp*

C. A. *mf*

Cl. *mf* *mp*

Cl. *mf* *mp*

B. Cl. *mf*

Bsn. *mf*

Cbsn. *mf*

Hn. *mf* *mp*

C Tpt. *mf* *mp*

Tbn. *mf* *mp*

Tba. *mf* *mp*

Timp. *mf*

Tri. *mf*

Pno. *mf* *mp*

Vln. 1 *mf* *mp*

Vln. 2 *mf* *mp*

Vla. *mf* *mp*

Vc. *mf* *mp*

Cb. *mf* *mp*

700

Fl. *mp*

C. A. *mp*

Bsn. *mp*

Hn. *cresc.*

C. F. *cresc.*

Tbn. *cresc.*

Tba. *cresc.*

Timp. *mp*

Pno. *poco a poco cresc. al...*

Vln. 1 *poco a poco cresc. al...*

Vln. 2 *poco a poco cresc. al...*

Vla. *poco a poco cresc. al...*

Vc. *poco a poco cresc. al...*

Cb. *poco a poco cresc. al...*

717

Picc. Fl. Ob. C. A. Cl. Cl. B. Cl. Bsn. Cbsn. Pno. Vln. 1 Vln. 2 Vla. Vc. Cb.

mf *poco a poco* *cresc. al...* *mf cresc.* *mf cresc. al...* *f*

727

Picc. Fl. Ob. Cbsn. Timp. Pno. Vc. Cb.

f *mf* *f*

739

Timp. 

Pno. 

mp

752

Timp. 

Pno. 

p *pp* *tr* *pp*

793

Ob. *pp*

C. A. *pp*

Cl. *pp*

Cl. *pp*

B. Cl. *pp*

Bsn. *pp*

Cbsn. *pp*

Hn.

Timp. *pp* tr

Pno. *pp*

805

Picc. *p*

Fl. *p*

Hn. *p*

C. Tpt. *p*

Tbn. *p*

Tba. *p*

Timp. *p* tr

Pno. *p* *pp*

Vln. 1 *p*

Vln. 2 *p*

Vla. *p*

Vc. *p*

Cb. *p*

817 **Allegro tenacemente** ♩=160

C. A.
Hn.
C. Tpt.
Tbn.
Tba.

p

829

C. A.
Vln. 1
Vln. 2
Vla.
Vc.
Cb.

mp *pizz.* *mf* *pizz.* *mp* *pizz.* *mp* *pizz.* *mp*

836

Pno.

mp

Dynamic markings include *mf* (mezzo-forte) for the Piccolo, Flute, Clarinet, Bass Clarinet, Horn, Trumpet, Trombone, Tuba, and Timpani. The Piano part has a *pizz.* (pizzicato) marking in measure 844. The Violin 1 and Violin 2 parts have a *mf* marking in measure 844. The Viola, Violoncello, and Contrabass parts have a *mf* marking in measure 844.

847

Picc. Fl. Ob. C. A. Cl. Cl. B. Cl. Bsn. Cbsn. Hn. C Tpt. Tbn. Tba. Timp. Pno. Vln. 1 Vln. 2 Vla. Vc. Cb.

mf

mf

mf

mf

861

Fl. *mp*

Cl. *mp*

Pno. *mp*

870 Poco più mosso $\text{♩} = 168$

Picc. *mf*

Fl. *mf*

Ob. *mf*

C. A. *mf*

Cl. *mf*

Cl. *mf*

B. Cl. *mf*

Bsn. *mf*

Cbsn. *mf*

Timp. *mf*

Vla. *mf*

889

Picc.

Fl. *mp*

C. A. *mp*

Cl. *mp*

Cl. *mp*

B. Cl. *mp*

Bsn. *mp*

Vln. 1 *mp* arco

Vln. 2 *mp* arco

Vla. *mp*

Vc. *mp* arco

Cb. *mp*

901

Picc. *mp*

Fl. *mp*

Ob. *mp*

C. A. *mp*

Cl. *mp*

Cl. *mp*

B. Cl. *mp*

Cbsn. *mp*

Pno. *mp*

Vln. 1 *mp*

Vln. 2 *mp*

Vla. *mp*

Vc. *mp*

Cb. *mp*

913

Hn. *mp*

Tbn. *mp*

Pno. *mp*

928

Picc. *mf*

Fl. *mf*

Ob. *mf*

C. A. *mf*

Cl. *mf*

Cl. *mf*

B. Cl. *mf*

Bsn. *mf*

Cbsn. *mf*

Hn. *mf*

C Tpt. *mf*

Tbn. *mf*

Tba. *mf*

Timp. *mf*

Pno. *mf*

Vln. 1 *mf*

Vln. 2 *mf*

Vla. *mf*

Vc. *mf*

Cb. *mf*

943

Picc.
Fl.
Ob.
C. A.
Cl.
Cl.
B. Cl.
Bsn.
Cbsn.
Hn.
C Tpt.
Tbn.
Tba.
Timp.
Pno.
Vln. 1
Vln. 2
Vla.
Vc.
Cb.

This section of the score covers measures 943 to 956. It features a large woodwind section with parts for Piccolo, Flute, Oboe, Cor Anglais, Clarinet, Bass Clarinet, Bassoon, and Contrabassoon. The brass section includes Horns, Trumpets, Trombones, and Tubas. The percussion section consists of Timpani. The piano part is highly active, with intricate textures in both hands. The string section (Violins, Viola, Violoncello, and Contrabass) provides a steady accompaniment.

957

Ob.
C. A.
Cl.
Cl.
Pno.

This section covers measures 957 to 960. The woodwind parts (Oboe, Cor Anglais, Clarinet) have more prominent melodic lines. The piano part continues with complex rhythmic patterns and harmonic support. The strings are not explicitly shown in this section but would continue to provide accompaniment.

968

Picc.
Fl.
Ob.
C. A.
Cl.
Cl.
B. Cl.
Bsn.
Cbsn.
Pno.

979

Picc.
Fl.
Ob.
C. A.
Cl.
Cl.
B. Cl.
Bsn.
Cbsn.
Hn.
C Tpt.
Tbn.
Tba.
Timp.
Pno.
Vln. 1
Vln. 2
Vla.
Vc.
Cb.

988

Pno.
Vln. 1
Vln. 2
Vla.
Vc.
Cb.

1001 Lento $\text{♩} = 50$

Bsn. *p*

Hn. *p*

C Tpt. *p*

Tbn. *p*

Tba. *p*

Vln. 1 *p*

Vln. 2 *p*

Vla. *p*

Vc. *p*

Cb. *p*

1013

Picc. *pp*

Bsn. *pp*

Timp. *pp*

Pno. *pp*

Vln. 1 *pp*

Vln. 2 *pp*

Vla. *pp*

Vc. *pp*

Cb. *pp*

1023

Fl.
Cl.
Pno.
Vln. 1
Vln. 2
Vla.
Vc.
Cb.

pp

1034 Allegro spensierato ♩=130

Picc.
Fl.
Ob.
C. A.
Cl.
Cl.
B. Cl.
Bsn.
Cbsn.
C Tpt.

mp

1045

Picc. *mp*

Fl. *mp*

Ob. *mp*

C. A. *mp*

Cl. *mp*

Cl. *mp*

B. Cl. *mp*

Bsn. *mp*

Cbsn. *mp*

Tbn. *mp*

Tba. *mp*

Vln. 1 *mp*

Vln. 2 *mp*

Vla. *mp*

Vc. *mp*

Cb. *mp*

1050

Picc. Fl. Ob. C. A. Cl. Cl. B. Cl. Bsn. Cbsn. Hn. C Tpt. Tbn. Tba. Vln. 1 Vln. 2 Vla. Vc. Cb.

mp *mp*

1056

Picc.
Cl.
B. Cl.
Bsn.
C Tpt.
Tba.
Timp.
Pno.
Vln. 1
Vln. 2
Vla.
Vc.
Cb.

mf
sempre mp

1062

B. Cl.
C Tpt.
Timp.
Pno.
Vc.
Cb.

mp
mf

1070

Ob.
C. A.
B. Cl.
Bsn.
Pno.

mp

1075

Picc.
Fl.
Ob.
C. A.
Cl.
Cl.
B. Cl.
Bsn.
Cbsn.
Pno.

f

1080

Picc. *ff*

Fl. *ff*

Ob. *ff*

C. A. *ff*

Cl. *ff*

Cl. *ff*

B. Cl. *ff*

Bsn. *ff*

Cbsn. *ff*

Hn. *ff*

C Tpt. *ff*

Tbn. *ff*

Tba. *ff*

Timp. *ff*

Pno. *ff*

Vln. 1 *ff*

Vln. 2 *ff*

Vla. *ff*

Vc. *ff*

Cb. *ff*

1116

Ob. *mf*

C. A. *mf*

Cl. *mf*

Bsn. *mf*

Tri.

Vln. 1 *pizz.*

Vln. 2 *pizz.*

Vla. *pizz.*

Vc. *pizz.*

Cb.

Double bar line

1124

Ob.

C. A.

Cl.

Bsn.

Tri.

Pno. *mf*

Vln. 1 *arco*

Vln. 2 *pizz.*

Vla. *arco*

Vc. *pizz.*

Cb.

1135

Pno. *mp*

1146

Picc. *f*

Fl. *f*

Ob. *f*

C. A. *f*

Cl. *f*

Cl. *f*

B. Cl. *f*

Bsn. *f*

Cbsn. *f*

Hn. *f*

C Tpt. *f*

Tbn. *f*

Tba. *f*

Timp. *f*

Vln. 1 *f*

Vln. 2 *f* arco

Vla. *f* arco

Ve. *f* arco

Cb. *f* arco

1154

Picc.
Fl.
Ob.
C. A.
Cl.
Cl.
B. Cl.
Bsn.
Cbsn.
Hn.
C Tpt.
Tbn.
Tba.
Timp.
Pno.
Vln. 1
Vln. 2
Vla.
Vc.
Cb.

1164

B. Cl.
Pno.

1178

Cl.

B. Cl.

Bsn.

Pno.

mf

mf

Measures 1178-1188. Clarinet (Cl.) and Bassoon (Bsn.) are silent. Bass Clarinet (B. Cl.) and Piano (Pno.) play. Dynamics are marked *mf*.

1189

Fl.

Ob.

Cl.

Bsn.

Pno.

mp

mp

mp

Measures 1189-1198. Flute (Fl.), Oboe (Ob.), Clarinet (Cl.), Bassoon (Bsn.), and Piano (Pno.) play. Dynamics are marked *mp*.

1199

Fl.

Ob.

C. A.

Cl.

Pno.

p

p

Measures 1199-1208. Flute (Fl.), Oboe (Ob.), Cor Anglais (C. A.), Clarinet (Cl.), and Piano (Pno.) play. Dynamics are marked *p*.

1211

C. A.
Cl.
Pno.

1223

Picc.
Fl.
Ob.
C. A.
Cl.
Cl.
B. Cl.
Bsn.
Cbsn.
Hn.
C Tpt.
Tbn.
Tba.
Vln. 1
Vln. 2
Vla.
Vc.
Cb.

pp

1238 *Andante teneramente* ♩=90

Pno.

1256

Pno.

1272

Pno.

1287

Pno.

pp

1303 Prestissimo ♩.=210

Picc.

Fl.

Ob.

C. A.

Cl.

Cl.

B. Cl.

Bsn.

Cbsn.

Hn.

C Tpt.

Tbn.

Tba.

Timp.

Pno.

Prestissimo ♩.=210

Vln. 1

Vln. 2

Vla.

Vc.

Cb.

1323

Picc. *ff*

Fl. *ff*

Ob. *ff*

C. A. *ff*

Cl. *ff*

Cl. *ff*

B. Cl. *ff*

Bsn. *ff*

Cbsn. *ff*

Hn. *ff*

C Tpt. *ff*

Tbn. *ff*

Tba. *ff*

Timp. *ff*

Pno. *ff sfz* *sfz* *f*

Vln. 1 *ff*

Vln. 2 *ff*

Vla. *ff* *p*

Vc. *ff*

Cb. *ff*

1341

Hn. *p*

Vln. 1 *p*

Vln. 2 *p*

Vla. *p*

Vc. *p*

Cb. *p*

1394

1406

Picc. *dim.*

Fl. *dim. al...* *mp*

Ob. *dim. al...* *mp*

C. A. *dim. al...* *mp*

Cl. *dim. al...* *p*

Cl. *dim. al...* *p*

B. Cl. *dim. al...*

Bsn. *dim. al...*

Cbsn. *dim. al...*

Pno. *dim. al...*

Vln. 1 *dim. al...*

Vln. 2 *dim. al...*

Vla. *dim. al...*

Vc. *dim. al...*

Cb. *dim. al...*

1431

Picc. *f*

Fl. *f*

Ob. *f*

C. A. *f*

Cl. *f*

Cl. *f*

B. Cl. *f*

Bsn. *f*

Cbsn. *f*

Hn. *f*

C Tpt. *f*

Tbn. *f*

Tba. *f*

Pno. *f*

Vln. 1 *f*

Vln. 2 *f*

Vla. *f*

Vc. *f*

Cb. *f*

1441

Picc.
Fl.
Ob.
C. A.
Cl.
Cl.
B. Cl.
Bsn.
Cbsn.
Hn.
C Tpt.
Tbn.
Tba.
Timp.
Pno.
Vln. 1
Vln. 2
Vla.
Vc.
Cb.

f

1452

Picc. *ff* *fff*

Fl. *ff* *fff*

Ob. *ff* *fff*

C. A. *ff* *fff*

Cl. *ff* *fff*

Cl. *ff* *fff*

B. Cl. *ff* *fff*

Bsn. *ff* *fff*

Cbsn. *ff* *fff*

Hn. *ff* *fff*

C Tpt. *ff* *fff*

Tbn. *ff* *fff*

Tba. *ff* *fff*

Timp. *ff* *fff*

Pno. *mf* *ff* *sfz* *sfz*

Vln. 1 *ff* *fff*

Vln. 2 *ff* *fff*

Vla. *ff* *fff*

Ve. *ff* *fff*

Cb. *ff* *fff*

1463

Tri. *ppp*

Pno. *ppp*

Piccolo

Concerto for Piano No.2

on a purpose-selected tone row

Marshall M Kerr

Op.66

1. Adagietto cautamente $\text{♩}=75$

58

63

p

Doppio movimento $\text{♩}=150$

14 8 9

p poco a poco

96

7

cresc. al...

106

4

mf *poco a poco* *dim. al...*

114

11 3

131

137

2 2

mp

147

74 58

Andante risoluto $\text{♩}=90$

mf

282

14 8 5

Allegro moderato $\text{♩}=120$

311

f *sfz* *mf*

7

Piccolo

323

328

4 11

mf poco a poco

346

3

dim. al...

354

2

362

2 74

mf

441 Allegretto soleggiato $\text{♩} = 110$

14

461

28

495

4 22

525

5

p

536

5

545

4

Piccolo

553

560

572

578

584

2. Rondo. Presto ma non troppo ♩=175

666

mf *mf cresc. al...*

727

f *f*

G.P. Adagio ♩=70

777

p

808

Piccolo

817 Allegro tenacemente ♩=160

27

mf

848 G.P. Poco più mosso ♩=168

21

mf

876

20

7

mp

908

30

3

3

mf

947

20

10

980

15

f

1001 Lento ♩=50

17

14

pp

1034 Allegro spensierato ♩=130

mp

1039

9

mp

1051

2

1056

18

f

Piccolo

1367 *mp* **4**

1379 **13** *mf* **4**

1400 **6** *dim.* **26**

1435 *f*

1440

1448 **3** *ff*

1456 **2** **2** **14** *fff*

Flute

311 *f* **2**

318 **10** **3** **5**

338 *poco a poco dim. al...* **7**

349 **8** **10** *mp*

370 **71** **14** *Allegretto soleggiato* ♩=110

458

466 **26** **27**

522 *p*

526

533 **2** **10**

549 **3** **5**

561

568

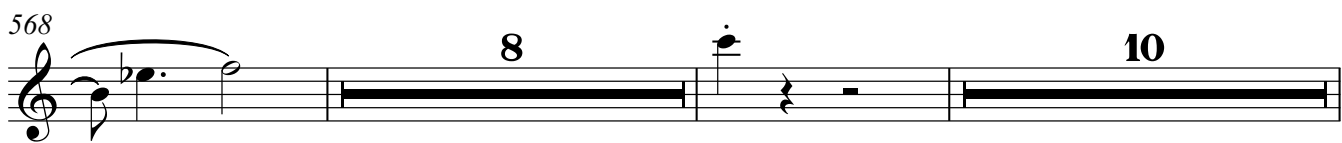

588

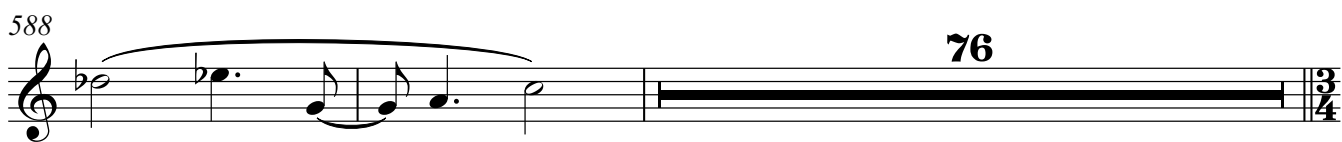

2. Rondo. Presto ma non troppo ♩=175

666

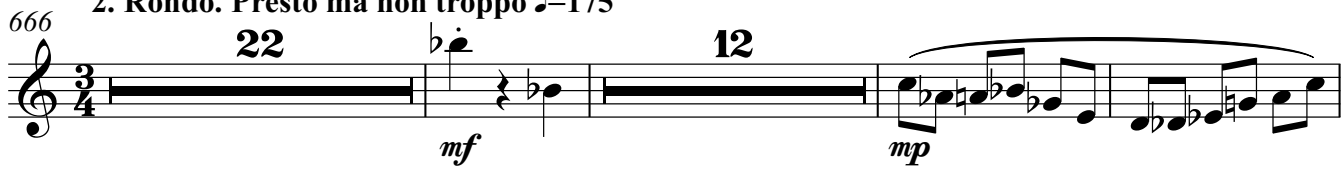

703

728

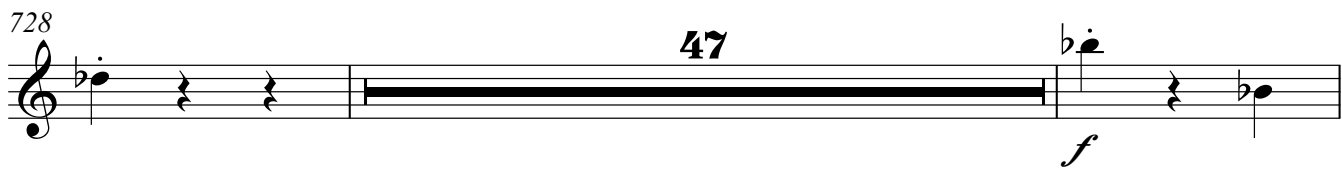

G.P. Adagio ♩=70

777

Allegro tenacemente ♩=160

812

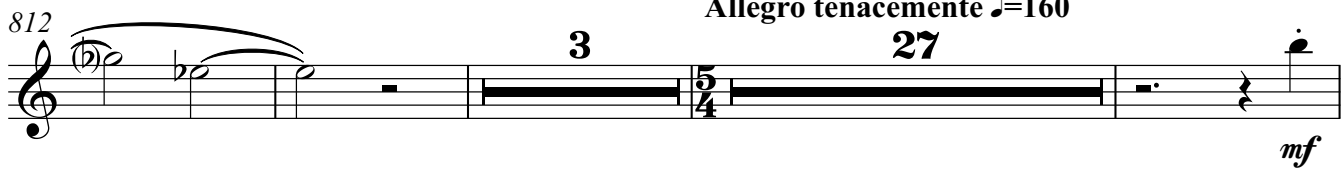

845

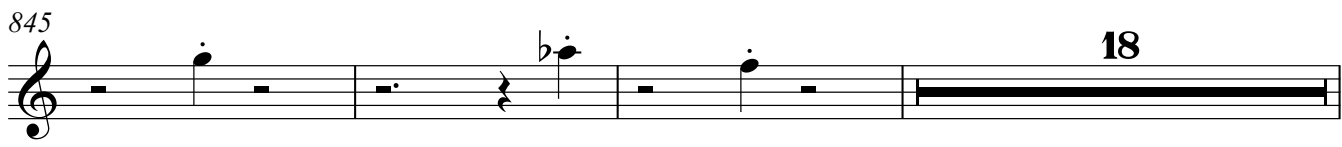

866

mp

G.P.

869

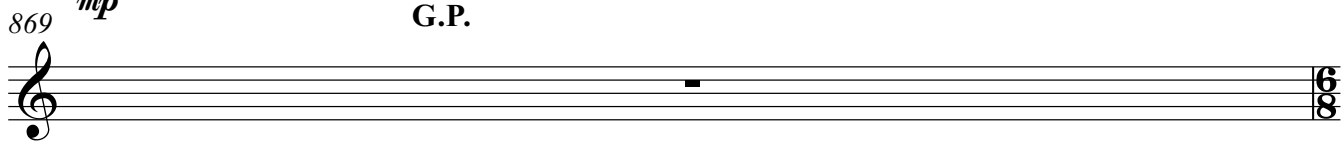

Flute

870 Poco più mosso ♩.=168

Flute

1367 *mp* 4

1379 *mf* 9 3

1395 9 *dim. al...*

1409 *mp* 21 *f*

1434

1439

1448 3 *ff*

1456 2 2 14 *fff*

Oboe

340 8

poco a poco dim. al...

352 9 7 mp

371 70 14 Allegretto soleggiato $\text{♩} = 110$

458

464 28

498 19 p

520 3

528

533 11

548 8

560 8

572 **9**

583 **7** **75**

666 **2. Rondo. Presto ma non troppo** ♩=175
mp

675 **12** **5**
mf *mp*

696 **26**
mf cresc.

726 **48**
f

777 **G.P. Adagio** ♩=70 **16**
pp

797 **17**

817 **Allegro tenacemente** ♩=160 **30**
mf

849 **19** **G.P.**

Oboe

870 Poco più mosso ♩.=168

870 *mf*

879 **22** **35**
mp

939 **3** **3** **16** *mf*

965 **4** **7**

980 **15** **9** **8** *f*

1001 Lento ♩.=50 Allegro spensierato ♩.=130

33 **12** **8** *mp*

1037 **9** *mp*

1049 **2**

1055 **14** **6**

1077 *f*

1081 **3** **2** **2** *ff*

1088 **Allegro robusto** ♩=150

Oboe

1325 **2** **2** **35**
ff *mp*

1368 **4**

1380 **9** **9**
mf

1402 **4** *dim. al...* *mp*

1412 **16** *f*

1432

1438

1447 **3** *ff*

1456 **2** **2** **14** *fff*

Cor Anglais

272 *mf* **6** *mp*

284 **12** **8** *mf*

Allegro moderato ♩=120

307 **3** **2** *f* *sfz* *f*

317

321 **4** **8** *poco a poco dim. al...*

337 **21**

361 **9** **69** *mp*

441 **14** **Allegretto soleggiato** ♩=110

461 **4**

472 **15**

493 **6**

Cor Anglais

644

649

14

666 **2. Rondo. Presto ma non troppo** ♩=175

mp

675

12

mf

12

mp

703

19

mf cresc.

726

49

f

777 **G.P. Adagio** ♩=70

pp

16

797

17

817 **Allegro tenacemente** ♩=160

p

6

827

16

847

20

mf

869 *mf*

878 *mp*

Cor Anglais

1073

1077

1081

1085

Allegro robusto $\text{♩} = 150$

1094

1121

1127

1150

1156

1211

1220

1229

1238

Andante teneramente ♩=90

Prestissimo ♩=210

1309

1329

1371

1391

1406

1413

1435

1439

Cor Anglais

1443

1448

1456

Concerto for Piano No.2

Clarinet in B \flat

on a purpose-selected tone row

Marshall M Kerr

Op.66

1. Adagietto cautamente $\text{♩}=75$

53 21

pp

77 Doppio movimento $\text{♩}=150$

4 7

pp poco a poco cresc. al...

91

95 6

108 3

116 4

125 13

145 74

221 Andante risoluto $\text{♩}=90$

53 21

297 Allegro moderato $\text{♩}=120$

4

Clarinet in B \flat

301 *mf* **7** *f*

312 **3**

Clarinet in B \flat

534

2

541

6

3

554

560

4

4

572

13

79

3/4

666

2. Rondo. Presto ma non troppo $\text{♩} = 175$

mp

675

12

6

mf

mp

697

24

mf cresc.

725

50

f

777

G.P. Adagio $\text{♩} = 70$

16

pp

797

17

5/4

Clarinet in Bb

817 **Allegro tenacemente** ♩=160

29

mf

848

10

862

2

mp

869 **G.P. Poco più mosso** ♩=168

mf

878

14

11

mp

907

32

3

3

mf

948

14

8

974

980

15

f

1001 **Lento** ♩=50

26

5

pp

1034 **Allegro spensierato** ♩=130

mp

1039 **9**
mp

1051 **2**

1056 **20**
f

1078

1082 **3**
ff

1088 **Allegro robusto** $\text{♩} = 150$
f

1095 **21**
mf

1121 **20**

1146 *f*

1150 **3**

1157 **47**

Clarinet in B \flat

1440

1447

1456

Concerto for Piano No.2

Clarinet in A

on a purpose-selected tone row

Marshall M Kerr

Op.66

1. Adagietto cautamente $\text{♩}=75$

17

pp

23

p poco a poco

77

Doppio movimento $\text{♩}=150$

cresc. al...

88

mf

98

mf

111

mf *poco a poco dim. al...*

116

poco a poco *dim. al...*

Clarinet in A

124

130

136

221 *Andante risoluto* mf

17

244

275

296 *Allegro moderato* $\text{♩} = 120$

301

313

329

333

341 **3**

349 **2**

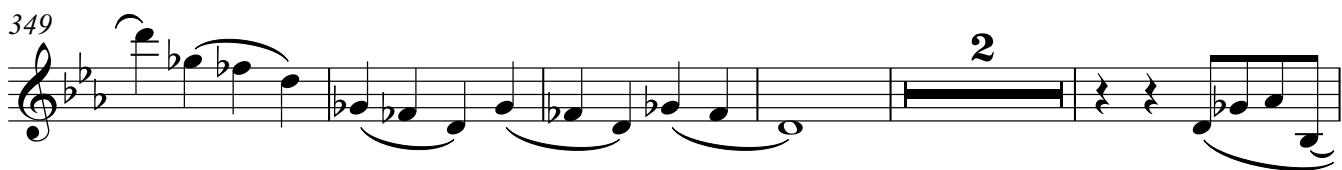

356 **82**

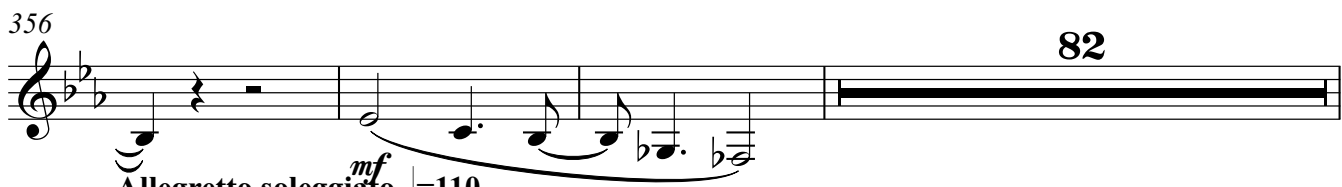

441 **11**

mf Allegretto soleggiato $\text{♩} = 110$

mp

458

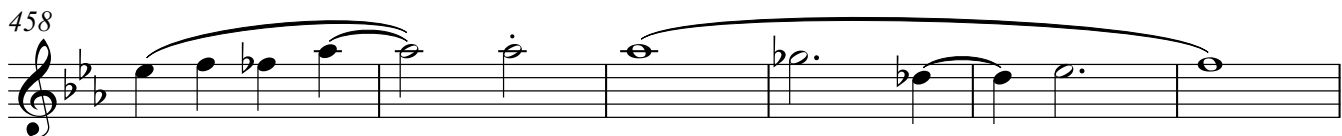

464 **28** **4**

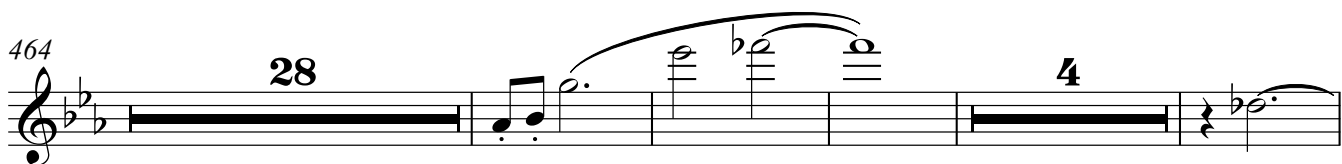

500 **13** *p*

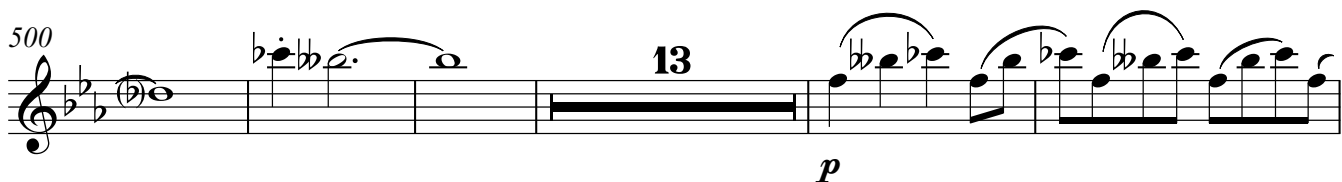

518 **5**

527 **2** **4**

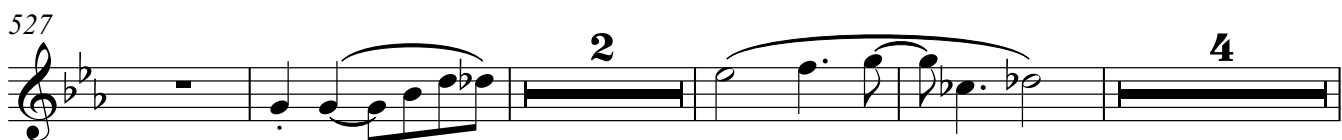

537

541 **4**

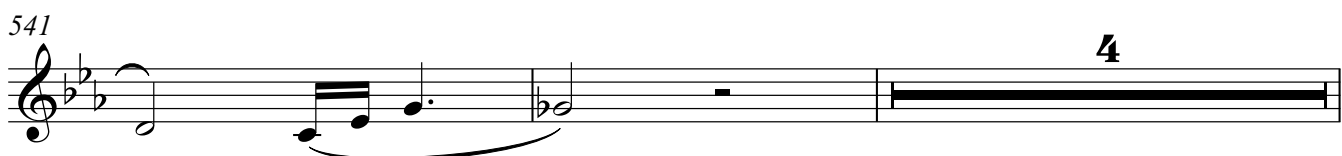

Clarinet in A

547

552

560

568

575

578

2. Rondo. Presto ma non troppo ♩=175

666

722

G.P. Adagio ♩=70

777

799

Allegro tenacemente ♩=160

817

847

850

19

G.P. Poco più mosso ♩.=168

mf

876

19

mp

901

4 **33** **3**

mf

944

3 **16** **7**

974

980

15

f

1001

Lento ♩.=50

33

Allegro spensierato ♩.=130

mp

1037

9

mp

1049

1053

2 **21**

1077

1081

1088

Allegro robusto ♩=150

1095

50

1148

3

1155

1159

26

mf

1191

28

pp

1225

1233

1238

Andante teneramente ♩=90 **Prestissimo** ♩=210

65

sfz f

sfz

1309 **12** **2**
ff

1329 **2** **35**
mp

1371 **4** **11**

1391 **4**
mf

1400 **6**
dim. al...

1411

1417 **12**
p *f*

1433

1438

1446 **3**

1455 **2** **2** **14**
ff *fff*

Bass Clarinet in B \flat

272 *mf* **20**

297 **10** *mf* **3** *f* *sfz*

314 **2** **2**

322 **3**

329 **7** *poco a poco* *dim. al...*

340

346 **2** **14**

366 *mp* **71**

441 **11** *mp*

458

464 **28**

Bass Clarinet in B \flat

497 **30** **2**
p

533 **2** **2**

541 **3**

548 **7**

559

565 **2** **14**

585

589 **76**

666 **2. Rondo. Presto ma non troppo** ♩=175
22 **30**
mf *mf cresc.*

721 **52** **f**

777 **G.P.** **Adagio** ♩=70 **18**

Bass Clarinet in B \flat

796 *pp*

802 **15** **28** *mf*

Allegro tenacemente ♩=160

846 **20**

869 **G.P.** **Poco più mosso** ♩=168 *mf*

878 **16** **8** *mp*

906 **32** **3** **3** *mf*

947 **22** **2** **2**

976 *f*

982 **15**

1001 **Lento** ♩=50 **33** **12** **8** *mp* **Allegro spensierato** ♩=130

1037 **9** *mp*

1049

2

1055

11

1070

4

1077

f

1081

ff

Allegro robusto $\text{♩} = 150$

1085

3

f

1094

51

1149

3

1156

16

mf

1177

mf

1182

38

Bass Clarinet in B \flat

1223

pp

1231

$\frac{3}{4}$

1238

Andante teneramente $\text{♩} = 90$ Prestissimo $\text{♩} = 210$

65

sfz f *sfz*

1309

12 2

ff

1329

2 35

mp

1371

4 13

mp

1393

4

mf

1402

4

dim. al...

1411

1418

9

pp *f*

1432

Bass Clarinet in B \flat

1438

1446

1452

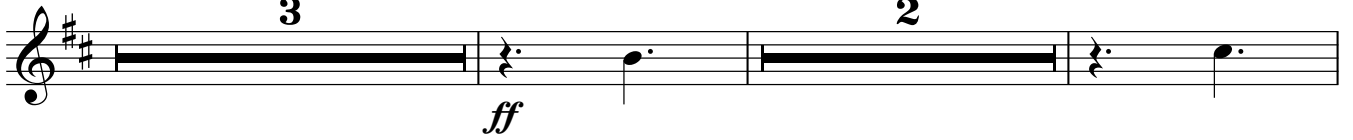

1459

Concerto for Piano No.2

Bassoon

on a purpose-selected tone row

Marshall M Kerr

1. Adagietto cautamente $\text{♩}=75$

Op.66

64 **10**

pp

77 **Doppio movimento** $\text{♩}=150$

2

pp poco a poco *cresc. al...*

82 **4**

90 **4**

97 **5**

107 **7** **5**

mf poco a poco dim. al...

122 **8**

134 **6** **11**

mp

153 **66**

mp

221 **Andante risoluto** $\text{♩}=90$

17

Bassoon

238

246

277

297 Allegro moderato $\text{♩} = 120$

302

311

316

325

336

352

362

441 Allegretto soleggiato $\text{♩} = 110$

11

458

466

26

497

8

12

520

528

535

540

3

548

7

5

563

8

6

580

11

593 71

666 **2. Rondo. Presto ma non troppo** ♩=175

mp

675 12 16

mf *mp*

708 9

mf cresc.

721 53

f

777 **G.P. Adagio** ♩=70

pp

18

799 15

817 **Allegro tenacemente** ♩=160

mf

27

846

849 **G.P. Poco più mosso** ♩=168

mf

20

876 15

mp

896

43 3 3

mf

948

22 2 2

977

f

986

15 Lento ♩.=50 6 *p*

1010

pp

1015

4 13 12 8 *pp*

1034 Allegro spensierato ♩.=130

12 8 *mp*

1039

9 *mp*

1051

2

1056

2 14

Bassoon

1073

1079

1082

1088 Allegro robusto $\text{♩} = 150$

1095

1123

1147

1152

1159

1191

1225

1233

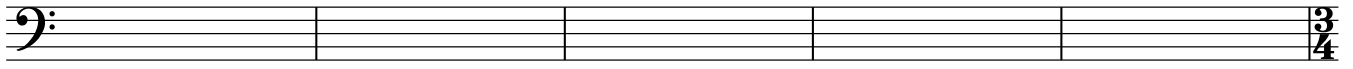

1238

Andante teneramente $\text{♩} = 90$ Prestissimo $\text{♩} = 210$

65

1309

12

2

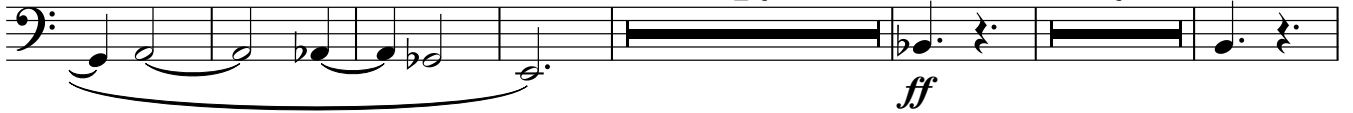

1329

2

35

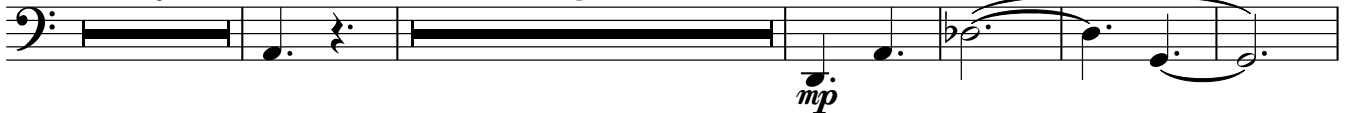

1371

4

15

1395

5

1406

dim. al...

1413

1420

11

pp

f

1436

1439

Concerto for Piano No.2

Contrabassoon

on a purpose-selected tone row
Op.66

Marshall M Kerr

1. Adagietto cautamente $\text{♩}=75$

74

pp

77 Doppio movimento $\text{♩}=150$

17

p

14

110

24

mf

mp

85

221 Andante risoluto $\text{♩}=90$

74

mf

297 Allegro moderato $\text{♩}=120$

14

f

sfz

f

316

14

mf

24

356 Allegretto soleggiato $\text{♩}=110$

85

mp

11

455

463

26

493

18

Contrabassoon

515 **9**

528

534 **5**

543 **4**

551 **5**

560 **15** **90**

666 **2. Rondo. Presto ma non troppo** ♩=175
22 **29**

720 *cresc. al...*

727 **45**

777 **G.P. Adagio** ♩=70
21 **15**

817 **Allegro tenacemente** ♩=160
27

1088 **Allegro robusto** ♩=150

Contrabassoon

1399

5

dim. al...

1410

1417

pp

1424

5

f

1437

1446

1452

3

2

ff

1459

2

14

fff

Concerto for Piano No.2

Horn in F

on a purpose-selected tone row

Marshall M Kerr

Op.66

1. Adagietto cautamente $\text{♩}=75$

33

pp

40

31

77 Doppio movimento $\text{♩}=150$

12

7

p poco a poco cresc. al...

100

7

mf poco a poco

113

22

dim. al...

140

147

70

mp

221 Andante risoluto $\text{♩}=90$

33

mp

260

31

297 Allegro moderato $\text{♩}=120$

12

Horn in F

309

2 4

320

7

333

22

mf poco a poco dim. al...

360

367

70

441 Allegretto soleggiato $\text{♩} = 110$

8

mp

455

18

479

3

486

43 2 4

p

538

7

551

22

578

586

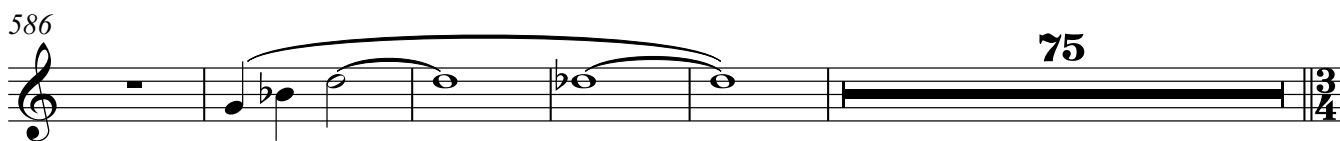

666 **2. Rondo. Presto ma non troppo** ♩=175

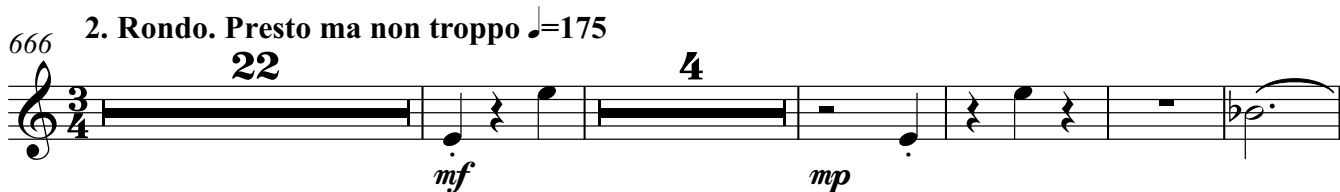

697

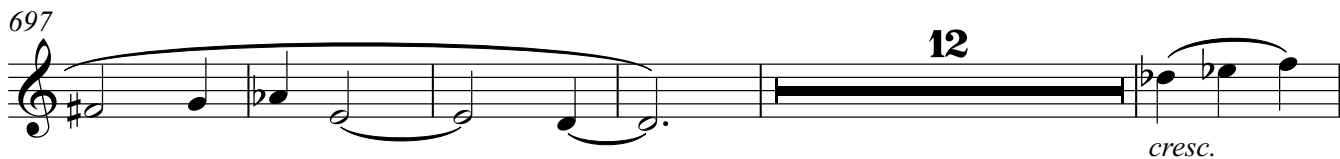

714

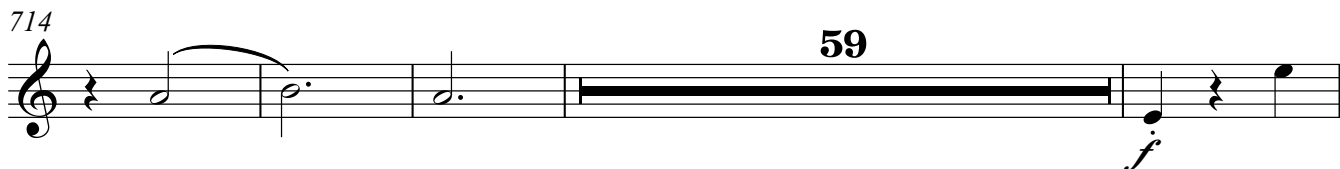

777 **G.P. Adagio** ♩=70

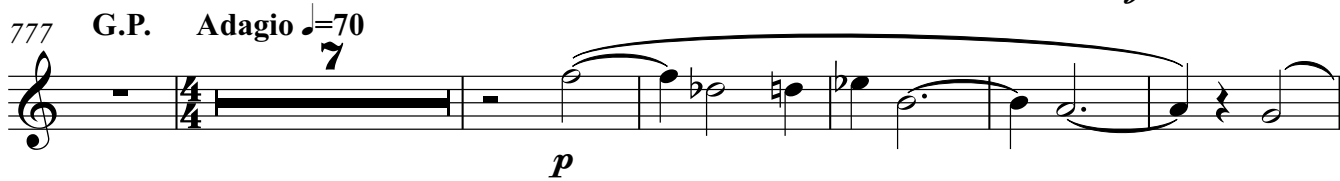

790

807

817 **Allegro tenacemente** ♩=160

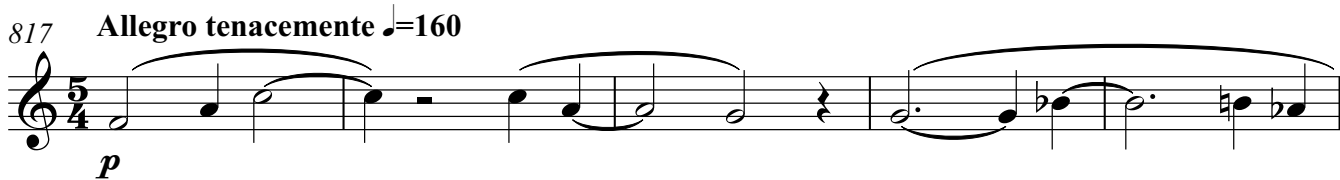

822

846

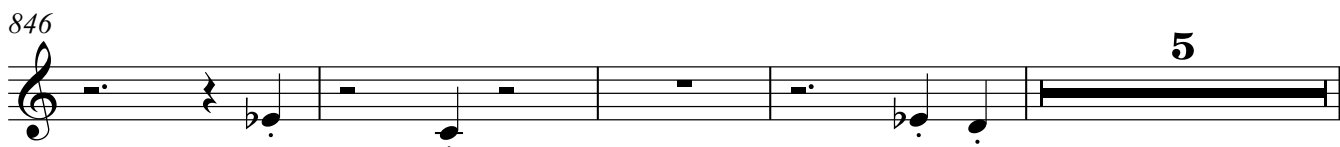

Horn in F

855

G.P. Poco più mosso ♩.=168

861

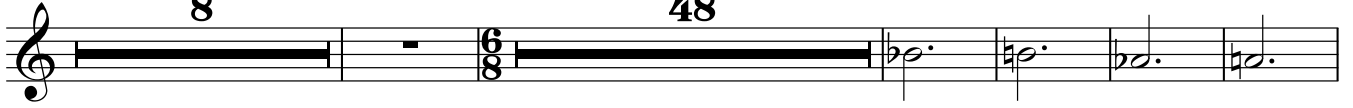

922

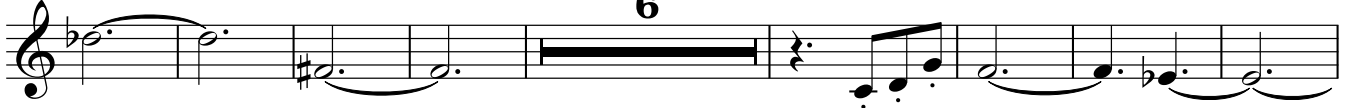

936

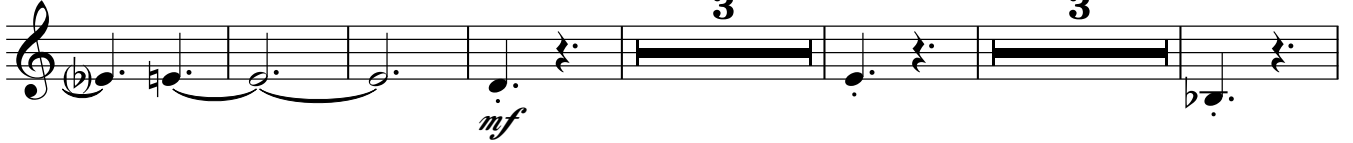

948

986

Lento ♩.=50

1005

1034 Allegro spensierato ♩.=130

1034

1054

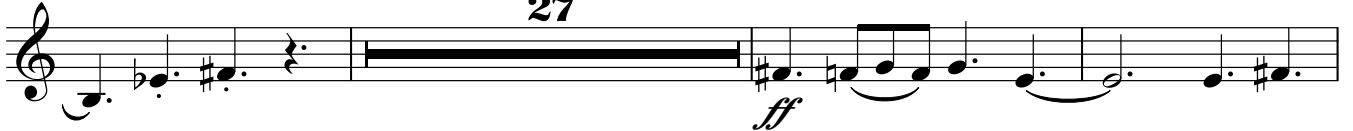

1084

Allegro robusto ♩.=150

1092

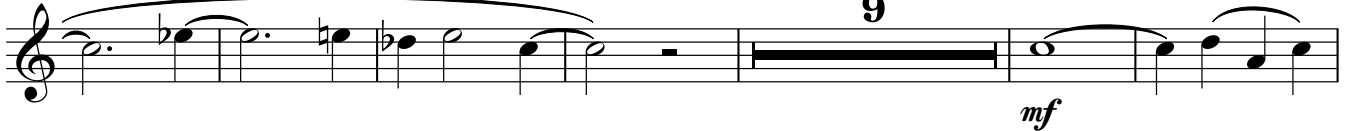

1107

1114

36

1155

64

1225

1233

1238

Andante teneramente ♩=90 Prestissimo ♩.=210

65

1309

12

2

1329

2

17

1353

12

1372

53

1431

1441

1449

1458

Concerto for Piano No.2

Trumpet in C

on a purpose-selected tone row

Marshall M Kerr

Op.66

1. Adagietto cautamente $\text{♩}=75$

42 31

pp

77 Doppio movimento $\text{♩}=150$

3

pp poco a cresc. al...

87 4 10

105 7 2

mf

119 101 Andante risoluto $\text{♩}=90$
42

263 31

mp

297 Allegro moderato $\text{♩}=120$

3

mf

307 4 10

699 8

713 59

cresc. *f*

777 **G.P.** **Adagio** ♩=70 15 12

p

807 5

817 **Allegro tenacemente** ♩=160

p

822 21

mf

847 5

857 8

869 **G.P.** **Poco più mosso** ♩=168 62

937 3

mf

944 3 32

Trumpet in C

980 **15**
f

1001 **Lento** ♩.=50
p

1007 **Allegro spensierato** ♩.=130
26 **12** **5**
mp

1040

1045 **10**
mp

1058 **9**

1069 **13**
ff

1085 **Allegro robusto** ♩.=150
3
f

1094 **9**
mf

1108

1114 **38**
f

1157 **62**
pp

1225

1233

1238 **65** **6** **8**
Andante teneramente ♩=90 **Prestissimo** ♩=210
sfz f sfz

1309 **12** **2**
ff

1329 **2** **39**
mp

1375 **18**
mf

1400 **28**
f

1436

1446

1449 **3**

6

Trumpet in C

1455

Concerto for Piano No.2

Trombone

on a purpose-selected tone row

Marshall M Kerr

Op.66

1. Adagietto cautamente $\text{♩}=75$

41

46

Doppio movimento $\text{♩}=150$

31 12

p poco a poco cresc. al...

92

4

103

4 12

mf *mf*

123

97 41

Andante risoluto $\text{♩}=90$

262

3 31

297 Allegro moderato $\text{♩}=120$

12

f

315

4 4

328

12

343

97 8

Allegretto soleggiato $\text{♩}=110$

Trombone

449

mp

457

25

3

p

486

9

33

p

531

4

p

542

4

12

p

562

2

p

569

93

p

666 2. Rondo. Presto ma non troppo ♩=175

22

4

4

mf

mp

699

12

cresc.

715

59

f

777 G.P. Adagio ♩=70

15

14

p

Trombone

809

3

817 **Allegro tenacemente** ♩=160

p

822

21

mf

847

5

857

8

869 **G.P. Poco più mosso** ♩=168

48

924

6

938

3

3

32

mf

980

15

f

Trombone

1001 Lento ♩=50

1007 Allegro spensierato ♩=130

1048 31

1082 3

1088 Allegro robusto ♩=150

1095 9

1109 35

1150

1157 65

1228

1238 Andante teneramente ♩=90

Prestissimo ♩=210

1309

1329

1371

1403

1441

1449

1458

Concerto for Piano No.2

Tuba

on a purpose-selected tone row

Marshall M Kerr

Op.66

1. Adagietto cautamente $\text{♩}=75$

43

31

77 Doppio movimento $\text{♩}=150$

18

100

111

13

131

90

Andante risoluto $\text{♩}=90$

43

266

31

Allegro moderato $\text{♩}=120$

14

315

321

Tuba

330

13

poco a poco dim. al...

348

90

441 **Allegretto** *sfleggiato* ♩=110

8

mp

455

27

486

34

p

523

6

535

542

4

552

13

568

95

666 **2. Rondo. Presto ma non troppo** ♩=175

22

4

mf

mp

699

12

cresc.

715

59

f

777

G.P. Adagio ♩=70

15 14

p

809

3

5/4

817

Allegro tenacemente ♩=160

p

5/4

823

21

mf

848

5

5

857

8

8

869

G.P. Poco più mosso ♩=168

62

6/8

937

3

mf

944

3 32

3 32

Tuba

980

980 *f* **15**

1001 *Lento* ♩=50

1001 *p*

1007 *Allegro spensierato* ♩=130

1007 **26** **12** *mp*

1047

1047

1051

1051

1055

1055 **24**

1082

1082 *ff* **3**

1088 *Allegro robusto* ♩=150

1088 *f*

1095

1095 **9** *mf*

1109

1109 **37**

1151

1151 *f*

1158

63

1227

1237

Andante teneramente ♩=90

Prestissimo ♩=210

65

1308

12

1328

2

34

1370

51

1426

14

1446

1452

3

2

1459

2

14

Timpani

Concerto for Piano No.2

on a purpose-selected tone row

Marshall M Kerr

Op.66

1. Adagietto cautamente $\text{♩}=75$

25 7 7

pp

42

pp

47 (tr) 26 2

pp

77 Doppio movimento $\text{♩}=150$

102

p

184

Andante risoluto $\text{♩}=90$

37 25 7

mp

255

7

mp

266

(tr) 26 2

p

297 Allegro moderato $\text{♩}=120$

102

p

399

37

mp *p*

441 Allegretto soleggiato $\text{♩} = 110$

25 7 7

mp

482

tr

488

26 104

pp

620

41

pp

666 2. Rondo. Presto ma non troppo $\text{♩} = 175$

22 21

mf *mp*

711

19 11

f

743

22 9

pp *f*

777 G.P. Adagio $\text{♩} = 70$

15

pp

797

tr 5

p

807 *tr*

813 **Allegro tenacemente** ♩=160

4 **27**

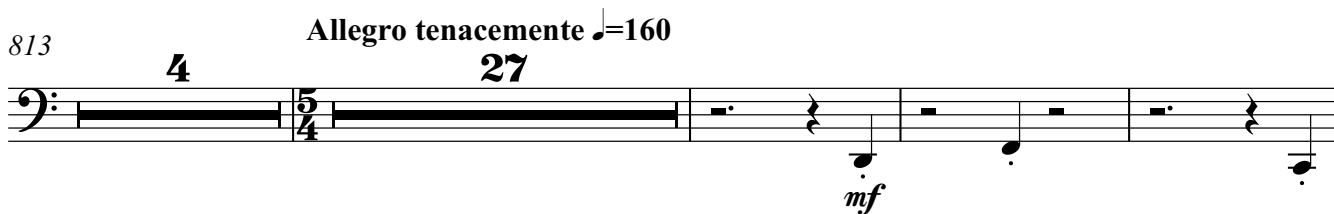

847 **5**

857 **8**

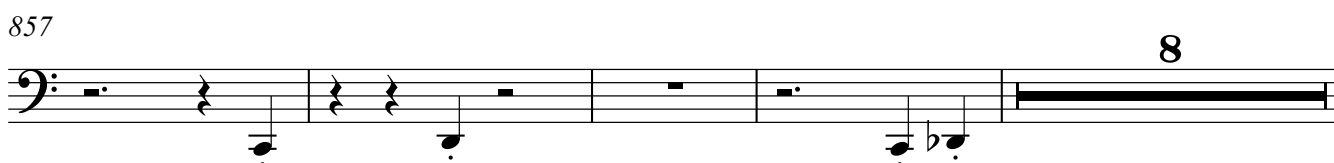

869 **G.P.** **Poco più mosso** ♩=168

2 **2**

879 **59** **3** **3**

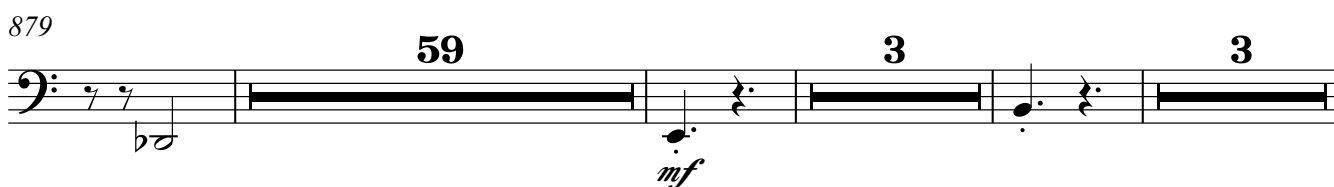

947 **34** **17** **9**

1001 **Lento** ♩=50

14 **18** **12**

1034 **Allegro spensierato** ♩=130

27

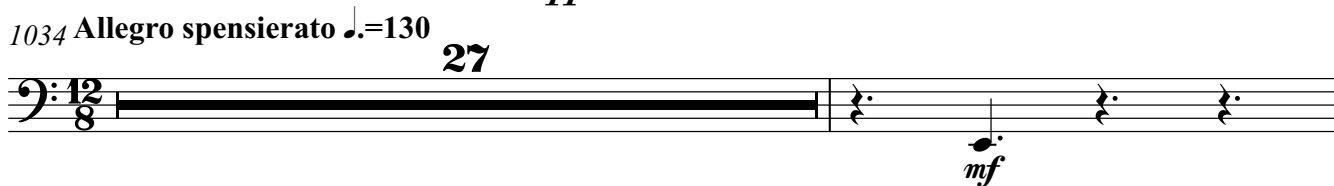

1062 **18**

1082

1088 **Allegro robusto** ♩=150
59

1151

1157

1163

75

Andante teneramente ♩=90
65

1303 **Prestissimo** ♩=210

4

13

1326

2

2

114

1448

3

1456

2

2

14

Concerto for Piano No.2

on a purpose-selected tone row

Marshall M Kerr

Op.66

1. Adagietto cautamente ♩=75

Doppio movimento ♩=150

76 144

221 Andante risoluto ♩=90

Allegro moderato ♩=120

76 144

441 Allegretto soleggiato ♩=110

225

666 2. Rondo. Presto ma non troppo ♩=175

23 79

769 3

777 G.P. Adagio ♩=70

Allegro tenacemente ♩=160

39 52

869 G.P. Poco più mosso ♩=168

Lento ♩=50

131 33 12

1034 Allegro spensierato ♩=130

Allegro robusto ♩=150

54 27

1115 *mf* **2**

1123 **111** $\frac{3}{4}$

1238 *Andante teneramente* ♩=90 **65** *Prestissimo* ♩=210 **172** *ppp*

Concerto for Piano No.2

Piano

on a purpose-selected tone row

Marshall M Kerr

Op.66

1. Adagietto cautamente $\text{♩} = 75$

56

64

72

Doppio movimento ♩=150
144

221

Andante risoluto ♩=90

229

237

252

267

mf

4

4

3

3

276

284

p

292

Allegro moderato ♩=120

3

3

mf

299

303

307

312

319

324

328

332

337

343

349

356

366

375

385

390

398

9

p

413

421

429

3

3

Allegretto soleggiato ♩=110

439

mp

446

453

9

9

468

3

2

477

7

7

3

3

490

4

4

499

8

505

8

510

8

8

522

529

537

544

552

561

569

576

583

603

611

618

633

641

648

657

666 **2. Rondo. Presto ma non troppo** ♩=175
10
mp

683

693

703

712

poco a poco *cresc. al...*

721

mf **8** *mf* **8**

733

738

745

750

757

764

G.P. Adagio $\text{♩} = 70$

776

15 7 15 7 *pp*

802

808

814

Allegro tenacemente $\text{♩} = 160$

19

836

839

842

844

6

6

mf

852

854

856

2

861

mp

866

G.P.

870

Poco più mosso ♩.=168

39

909

918

923

928

934

941

948

955

Piano

960

965

970

977

984

992

1067

mf

1070

1072

1075

1078

1082

ff

1087

43

1134

1138

1142

mp

1146

17

17

f

1167

mf

1174

1180

1185

1190

1195

mp

1199

1203

1209

1215

1238 **Andante teneramente** ♩=90

1246

1255

1264

1270

1276

1285

1294

1299

Prestissimo ♩.=210
10

1313

mf

1323

ff sfz sfz

1331

f

25

25

1364

mp

1369

1374

1382

1390

1396

1404

1412

1418

1429

1434

1439

1447

1454

1465

1471

Concerto for Piano No.2

Violin 1

on a purpose-selected tone row

Marshall M Kerr

Op.66

1. Adagietto cautamante $\text{♩}=75$ Doppio movimento $\text{♩}=150$

76 **8** *p*

87 **10** *mp*

101

105 **116** **8** *p* *Andante risoluto* $\text{♩}=90$

232 **13** *mp*

251 **40**

297 *Allegro moderato* $\text{♩}=120$ **8** *mf*

308 **6** *f* *sfz*

Violin 1

320 *f*

324 **116** **8** *mp*

Allegretto soleggiato $\text{♩} = 110$

451

459 **4**

470

477 **48** *p*

528

535 **3**

542 **5**

551

556

Violin 1

562

568

575

585

594

601

609

618

626

631

637

645

655

666 **2. Rondo. Presto ma non troppo** ♩=175
22

693

705

717

722

767

777 **G.P. Adagio** ♩=70

784

807

814 **Allegro tenacemente** ♩=160

3 **13**

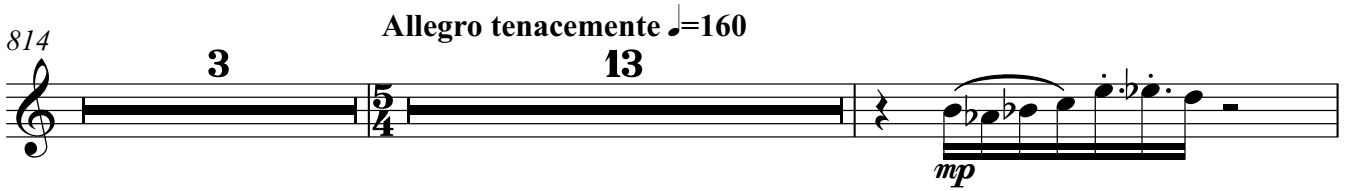

831

834 **8** pizz. **mf**

845 **7** arco

856 pizz.

858 **8**

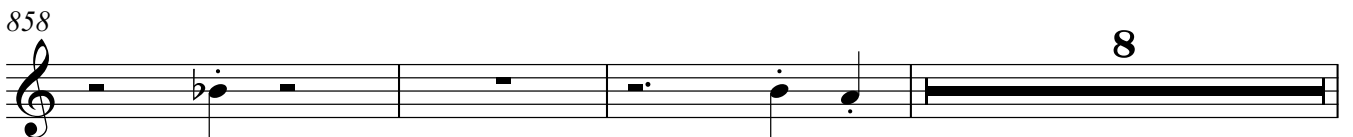

869 **G.P. Poco più mosso** ♩=168 **25** arco. **mp**

899

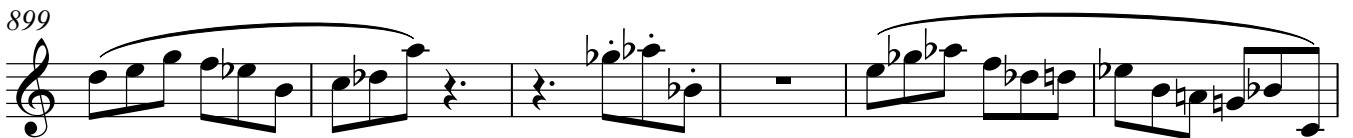

905 **30** **mf**

940 **3** **3** **34**

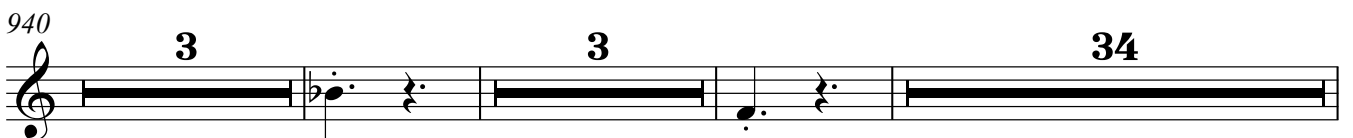

Violin 1

982 *f* **2** **13**

1001 *Lento* ♩.=50 *p*

1007 **8** *pp*

1020 **10** **12**

1034 *Allegro spensierato* ♩.=130 **13** *mp*

1048 *mp*

1050

1053

1056

1058 **21** *sempre mp*

1082 *ff* **3**

Violin 1

1088 Allegro robusto ♩=150

26

mf

1117 pizz. 6 arco

1128 23 f

1155 p.p.

1161 62 pp

1229 3/4

1238 Andante teneramente ♩=90 Prestissimo ♩=210 65 sfz f sfz

1309 12 2 ff

1329 2 14 p

1349

1354 27

1388

1398

1409

1420

1431

1436

1444

1451

1459

309 **21**
f sfz poco a poco

336 *dim. al...*

344

352

360

367 **70**

441 **8** *Allegretto soleggiato mp = 110*

455

463 **4**

474 **46** *p*

524

625

633

642

650

655

666 **2. Rondo. Presto ma non troppo** 175

22

693

705

718

723

767

Violin 2

904 **32** **3**
mf

943 **3** **34** **2**
f

986 **13** Lento ♩=50 *p*

1004 **8** *pp*

1017

1023 **10** **12** Allegro spensierato ♩=130 *mp*

1047

1049

1052

1057 **23**

1082 **3** *ff*

1088 **Allegro robusto** ♩=150

27

mf

1118

3

3

1127 pizz.

19

arco

f

1151

1158

64

pp

1228

1238 **Andante teneramente** ♩=90 **Prestissimo** ♩=210

65

sfz f sfz

1309

12

2

ff

1329

2

10

p

1345

1349

1353

1361

1396

1407

1418

1430

1435

1442

1449

1458

Concerto for Piano No.2

Viola

on a purpose-selected tone row

Marshall M Kerr

Op.66

1. Adagietto cautamente $\text{♩}=75$

Doppio movimento $\text{♩}=150$

76

p poco a poco cresc. al...

82

90

98

106

mf

114

107

Andante risoluto $\text{♩}=90$

8

p

232

12

mp

250

257

40

Allegro moderato $\text{♩}=120$

mf

301

634

642

648

666 2. Rondo. Presto ma non troppo ♩=175

693

705

719

724

767

772

777 G.P. Adagio ♩=70

784 **7** **14** *p*

809 **3**

817 **Allegro tenacemente** ♩=160 **13** pizz. *mp*

834 **8** *mf*

847 **4** arco

854

856 **11**

869 **G.P. Poco più mosso** ♩=168 **10** *mf*

886 **2** *mp*

895

900

Viola

905

943

986

1004

1017

1023

1046

1049

1051

1056

1058

1082

1088 Allegro robusto $\text{♩} = 150$

1117

1124 arco

1149

1156

1227

1237

1308

1325

1340

1345

1353

1361

1396

1407

1418

1429

1435

1444

1452

1459

2

14

Concerto for Piano No.2

Violoncello

on a purpose-selected tone row

Marshall M Kerr

Op.66

1. Adagietto cautamente $\text{♩}=75$

Doppio movimento $\text{♩}=150$

76

2

133

141

149

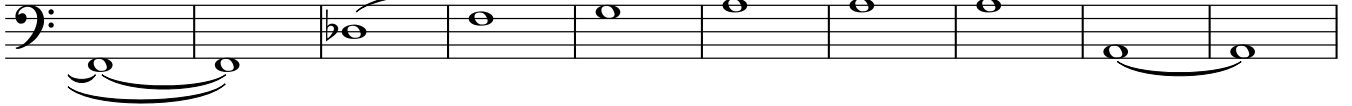

159

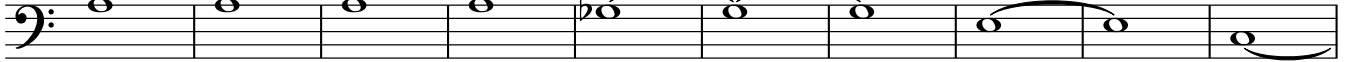

169

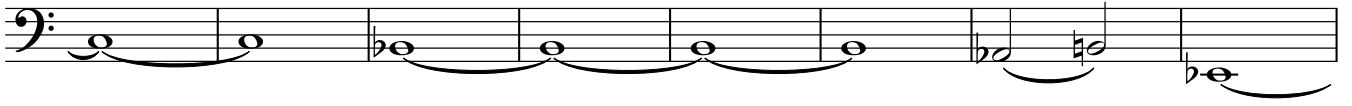

177

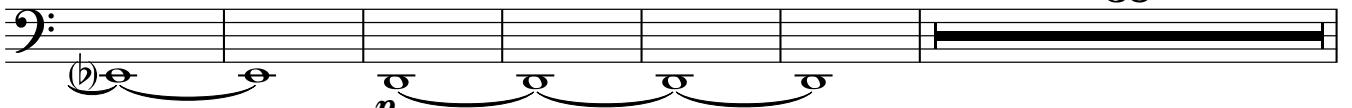

221 **Andante risoluto** $\text{♩} = 90$
8

235

253

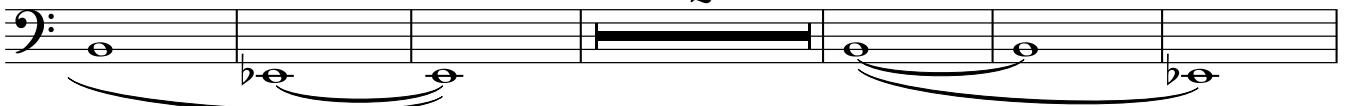

261 **Allegro moderato** $\text{♩} = 120$
36 2

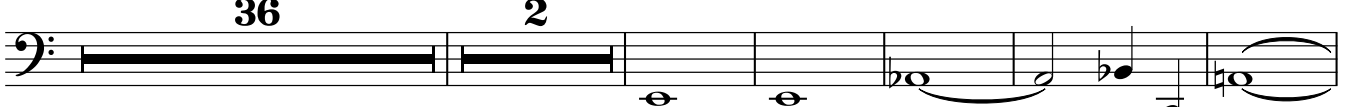

304

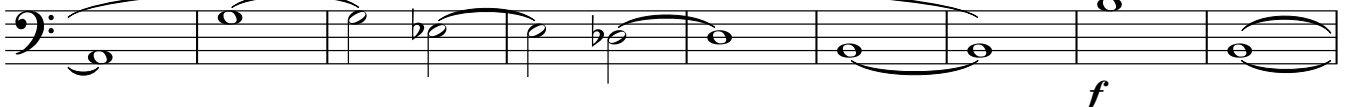

313

322

330

340 *poco a poco dim. al...*

348

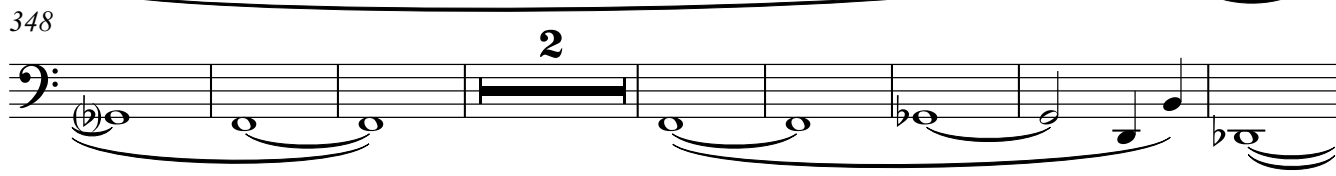

358

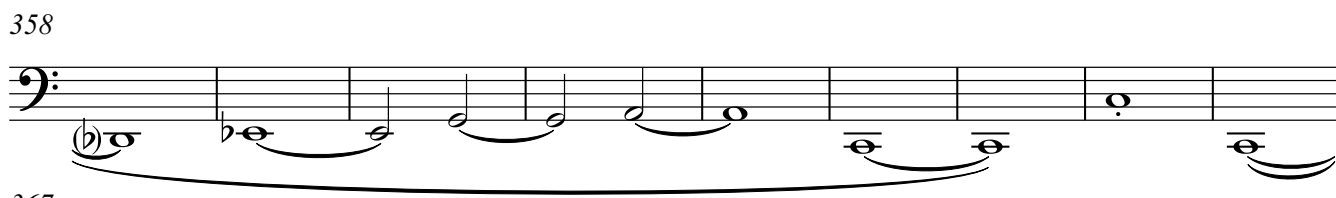

367

376 *mp*

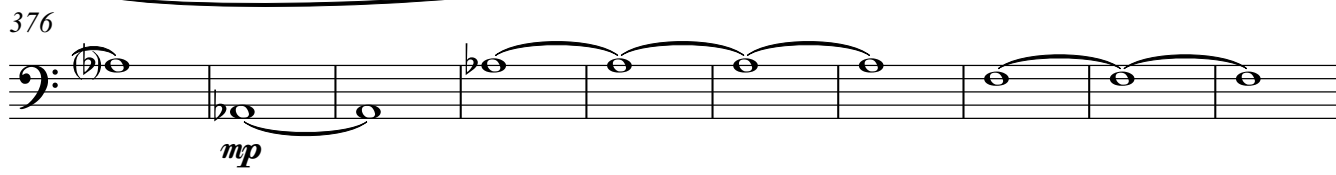

386

395

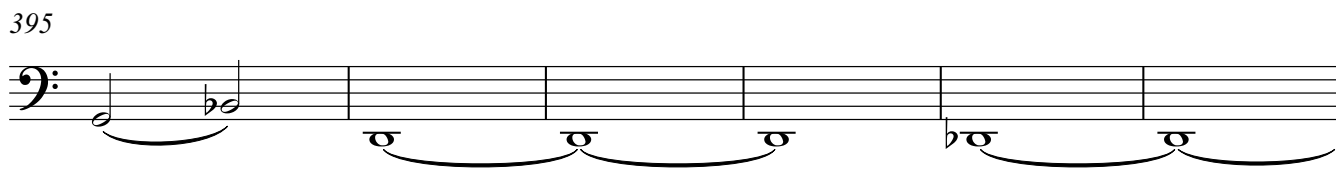

401 **38**

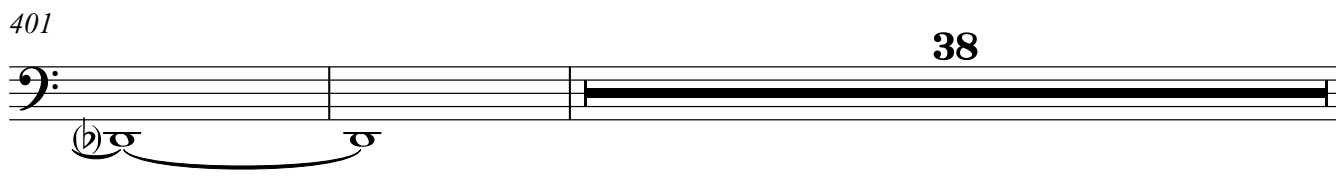

441 Allegretto soleggiato $\text{♩} = 110$

8

mp

455

463

3

p

473

2

p

481

38

p

525

534

2

p

543

551

2

p

561

569

2

p

579

588

597

pp

607

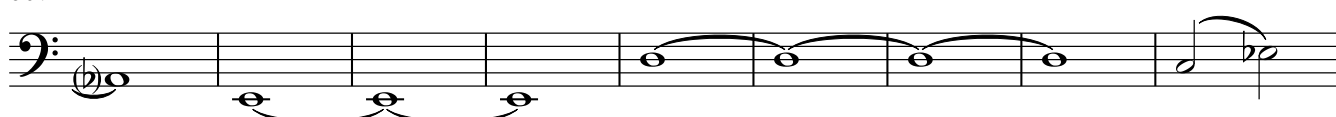

616

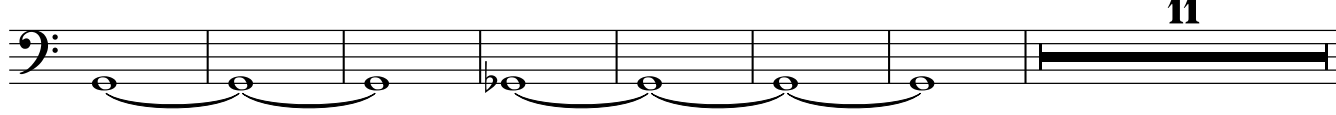

11

634

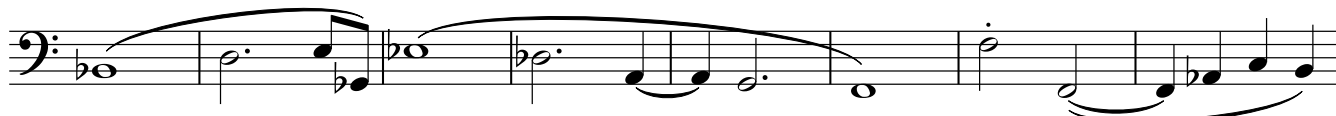

642

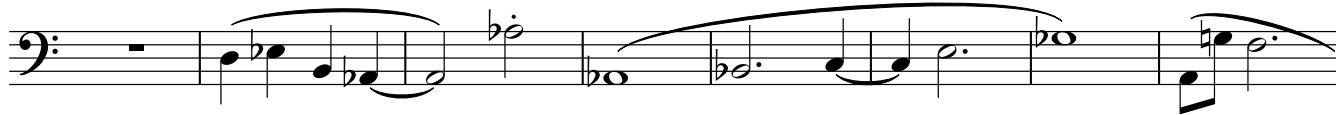

650

10

666 2. Rondo. Presto ma non troppo ♩=175

22

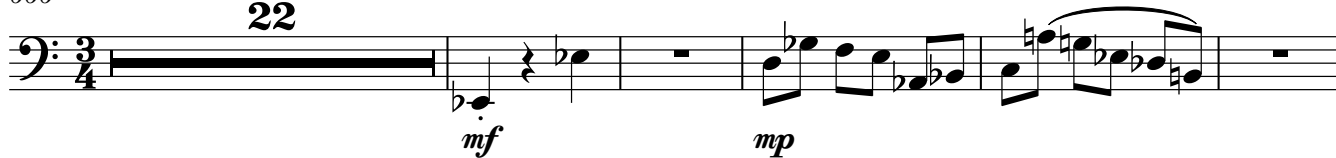

693

6

703

5

713

poco a poco cresc. al...

722

727

f *pp*

769

f

777 G.P. Adagio ♩=70

p

784

7 14

808

p

814 Allegro tenacemente ♩=160

mp pizz.

833

mf

846

arco

854

857

861

G.P. Poco più mosso $\text{♩} = 168$

894

901

939

982

1001 Lento $\text{♩} = 50$

1007

1020

1034 Allegro spensierato $\text{♩} = 130$

1045

1047

1050

1057

1064

1082

1088 **Allegro robusto** $\text{♩} = 150$

1100

1115

1120

1127

1156

63

pp

1225

1233

1238 **Andante teneramente** ♩=90 **Prestissimo** ♩=210

65

sfz f *sfz*

1309

12 2

ff

1329

2 12

p

1347

1352

1357

27

1388

mf

1398

dim. al...

1409

1420

5

pp f

1430

1436

1446

3

1455

2 2 14

ff fff

Concerto for Piano No.2

Contrabass

on a purpose-selected tone row

Marshall M Kerr

Op.66

1. Adagietto cautamente $\text{♩}=75$

Doppio movimento $\text{♩}=150$

76

83

92

102

114

124

134

140

Contrabass

149

159

169

178

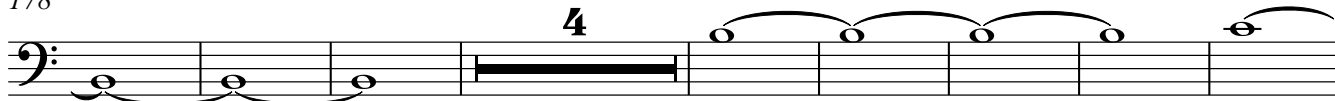

190

199

209

219

Andante risoluto $\text{♩} = 90$
8

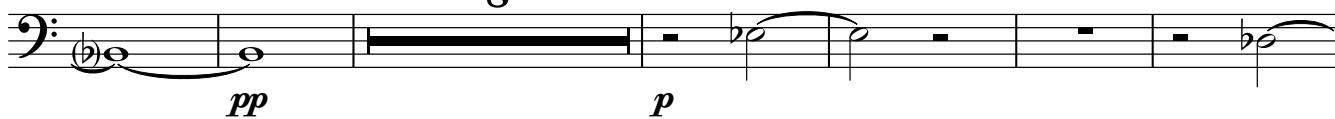

233

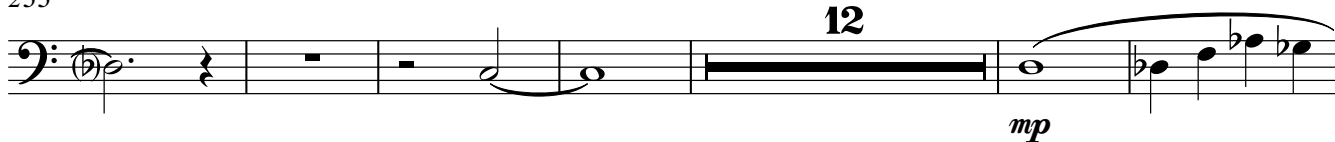

251

261

Allegro moderato $\text{♩} = 120$

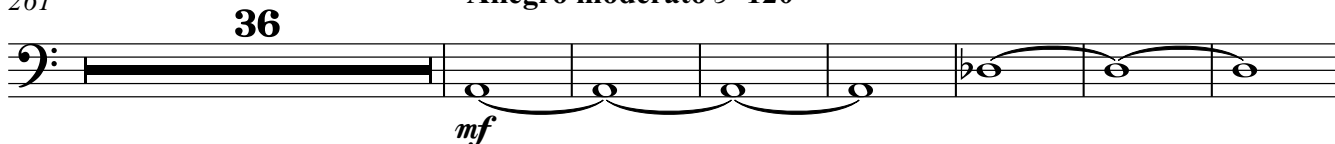

304

313

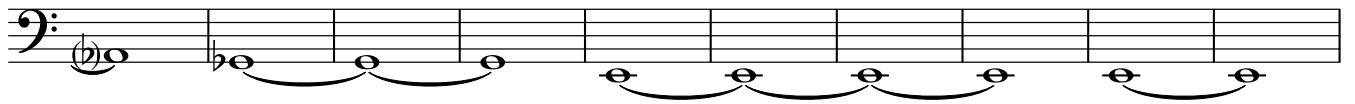

323

335

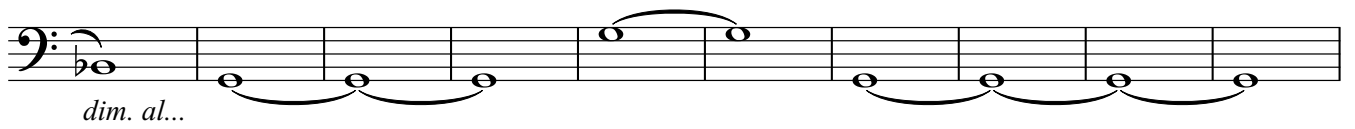

345

355

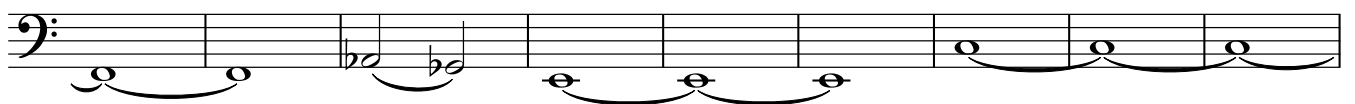

364

376

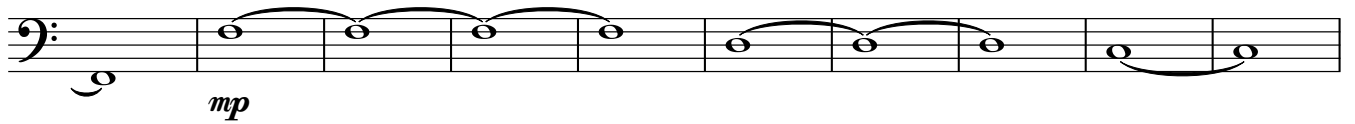

386

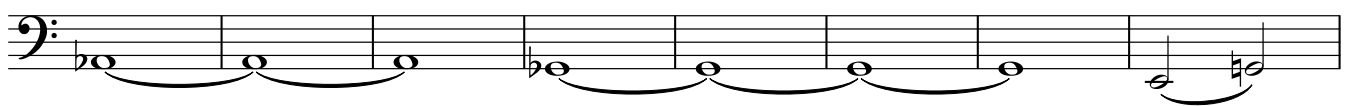

394

Contrabass

405

p

414

424

433

441 **Allegretto soleggiato** ♩=110
8

mp

455

463

473

481

p

524

533

543

555

565

575

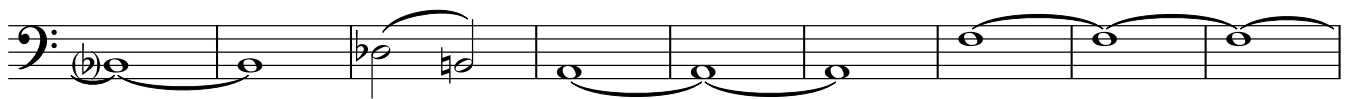

584

596

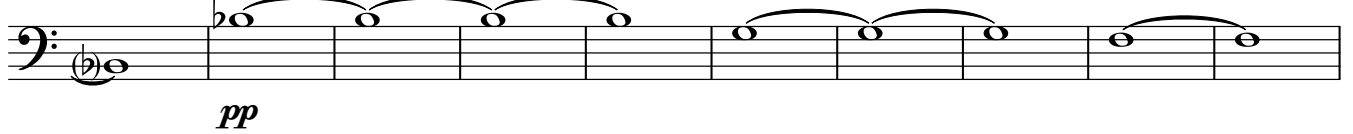

606

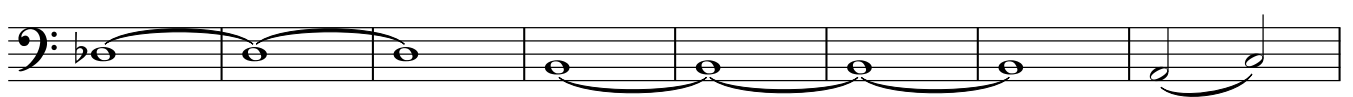

614

625

634

644

654

660

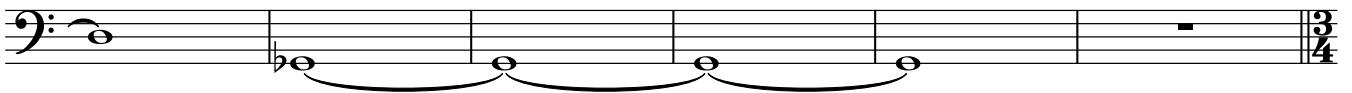

666 **2. Rondo. Presto ma non troppo** ♩=175

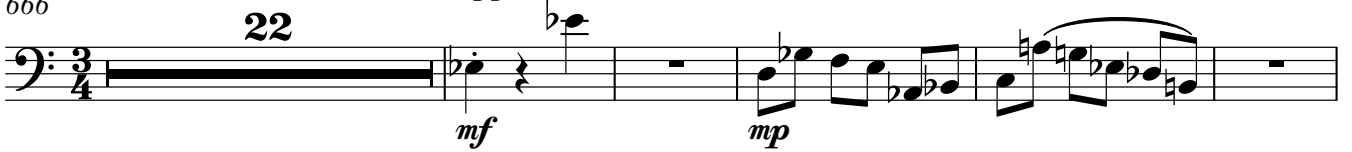

693

705

718

726

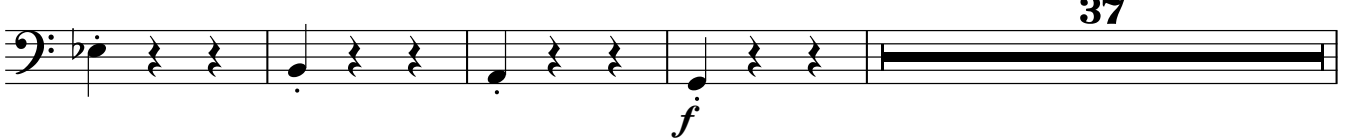

767

Contrabass

777 G.P. Adagio ♩=70

784

808

814

Allegro tenacemente ♩=160

833

846

857

869 G.P. Poco più mosso ♩=168

898

907

943

Contrabass

982

2 13

f

1001 Lento ♩.=50

p

1007

8

pp

1020

10 12

1034 Allegro spensierato ♩.=130

12

mp

1049

1053

1057

5

mp

1065

15

1082

3

ff

1088 Allegro robusto ♩.=150

27

mf pizz.

1119

1125

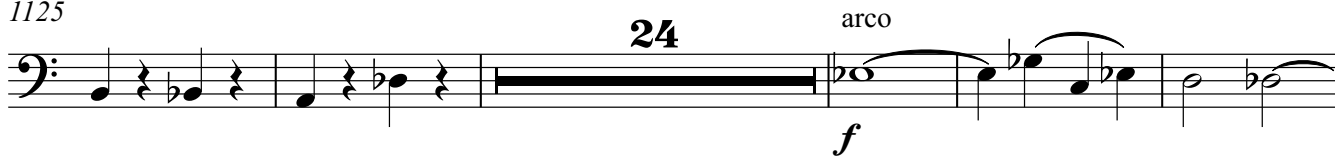

1154

1160

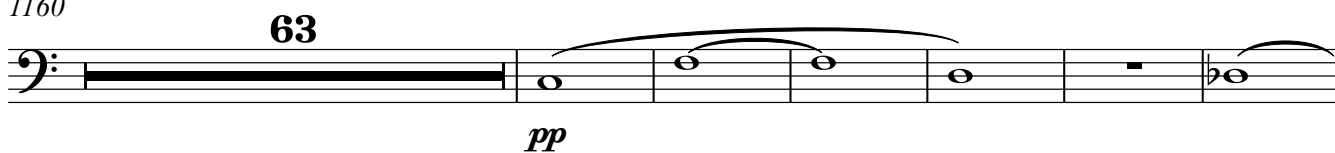

1229

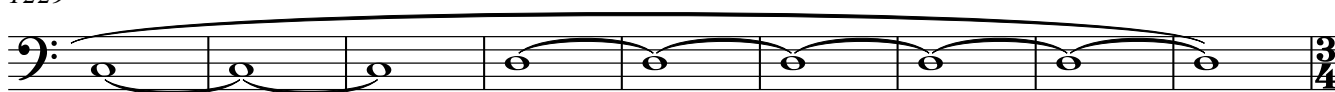

1238 Andante teneramente ♩=90

Prestissimo ♩=210

1309

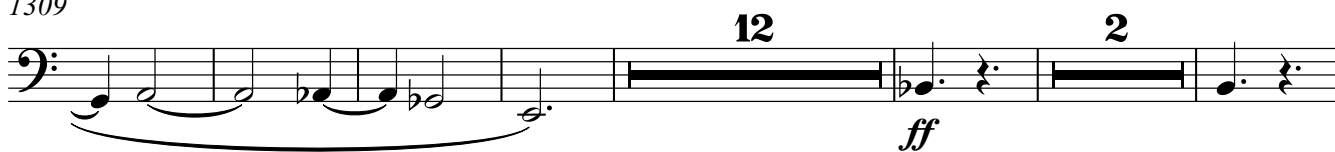

1329

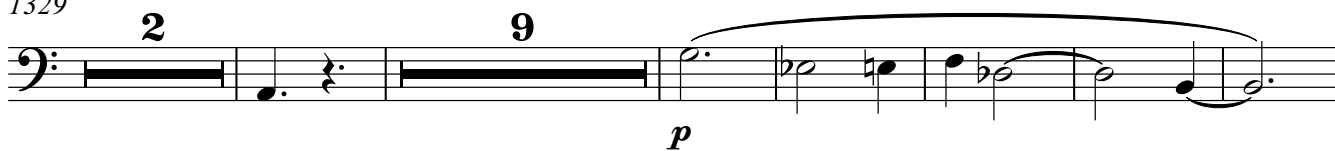

1346

1355

1388

1398

1409

1420

1435

1444

1452

1459
