

# Nonet No.3

for Winds, Brass, and Strings  
on a purpose-selected tone-row  
Op.82

Marshall M Kerr

## 1. Allegro moderato $\text{♩} = 130$

2

7

Hn.

Tpt.

Tbn.

*mp*

15

Tpt.

Tbn.

20

Tpt.

Tbn.

Vla.

*mf*

28

Ob.

C. A.

Bsn.

Vln.

Vla.

Vc.

*mf*

*mf*

*mf*

*mf*

33

Ob.

C. A.

Bsn.

Vln.

Vla.

Vc.

4

39

Ob.  
C. A.  
Bsn.  
Vln.  
Vla.  
Vc.

*mp*

47

C. A.  
Vln.  
Vla.  
Vc.

*mp*

53

C. A.

Tpt.

Vln.

Vla.

Vc.

*mp*

58

Tpt.

Vc.

64 **Poco più mosso** ♩ = 136

C. A.

Bsn.

Tbn.

*p*

6

69

Ob. *p*

C. A.

Bsn.

Hn.

Tbn. *p*

74

Ob.

C. A.

Bsn.

Hn.

79

84

89

Hn.

Tpt.

Tbn.

Tempo primo ♩ = 130

95

Vln.

Vc.

*pp*

*pp*

103

Vln.

Vla.

Vc.

*pp*

110

Vla.

116

Vla.

121 Più mosso  $\text{♩} = 144$

**Woodwind Parts:**

- Ob., C. A., Bsn., Tpt., Tbn., Vln., Vla., Vc.:** Each part plays a dotted quarter note in measure 121 (*sfz*), a half note in measure 122 (*f*), and a dotted quarter note in measure 126 (*mf*).

**Horn Part:**

135

Ob.  
C. A.  
Bsn.  
Hn.  
Tpt.  
Tbn.  
Vln.  
Vla.  
Vc.

*p*  
*p*  
*p*  
*p*  
*p*  
*p*  
*p*  
*p*  
*p*  
*mf*  
*mf*  
*p*  
*mf*

142

Ob.  
mf

Bsn.  
mf

Tpt.  
mf

Tbn.  
mf

Vln.

Vla.

Vc.

145

Ob.  
Bsn.  
Hn.  
Tpt.  
Tbn.  
Vln.  
Vla.  
Vc.

*mf*

148

Ob.

C. A.

Bsn.

Hn.

Tpt.

Tbn.

Vln.

Vla.

Vc.

*mf*

152

Ob. *poco a poco dim. al...*

C. A. *poco a poco dim. al...*

Bsn. *poco a poco dim. al...*

Tpt. *poco a poco dim. al...*

Vla. *poco a poco dim. al...*

Vc. *poco a poco dim. al...*

156

C. A.

Bsn. *poco a poco dim. al...*

Hn. *poco a poco dim. al...*

Vln. *poco a poco dim. al...*

Vla.

Vc.

160

Ob.  
C. A.  
Bsn.  
Hn.  
Tpt.  
Vln.  
Vla.  
Vc.

*p*

165

C. A.  
Bsn.  
Hn.  
Tpt.  
Tbn.  
Vln.  
Vla.  
Vc.

*p*  
*p*  
*p*

3  
3

169

C. A. *p*

Bsn. *pp*

Hn.

Tbn.

Vla. *p*

Vc. *p*

175

Hn. *pp*

Tbn.

Vla.

180

Tbn. *pp*

Vla. *pp*

187

- Hn.: Rests for measures 187-191, then plays a quarter-note chord in measure 192.  
- Tpt.: Rests for measures 187-191, then plays a quarter-note chord in measure 192.  
- Tbn.: Rests for measures 187-191, then plays a quarter-note chord in measure 192.  
- Vla.: Plays a melodic line with eighth and quarter notes, starting in measure 187 and continuing through measure 192.  
- Vc.: Plays a bass line with a long note in measure 187, followed by a melodic line in measures 188-192.

193

- Tpt.: Rests for measures 193-195, then plays a melodic line with a long note in measure 196.  
- Vln.: Plays a melodic line with eighth and quarter notes, starting in measure 193 and continuing through measure 198.  
- Vla.: Rests for measures 193-195, then plays a long note in measure 196.  
- Vc.: Plays a bass line with eighth and quarter notes, starting in measure 193 and continuing through measure 198.

198

203

Ob.  
C. A.  
Bsn.  
Hn.  
Tpt.  
Tbn.  
Vln.  
Vla.  
Vc.

*mp* *mf* *mf* *mf* *mf* *mf* *mf* *mf* *mf*

210

Ob. *mp* *mf*

C. A. *mp*

Bsn. *mp*

Hn. *mp*

Tpt. *mp*

Tbn. *mp*

Vln. *mp*

Vla. *mp*

Vc. *mp*

217

Ob.

Bsn. *mf*

Tpt. *mf*

224

Ob.

Bsn.

Hn.

Tpt.

Tbn.

Vc.

*mf*

*mf*

*mf*

231

C. A.

Tbn.

*mp*

237

C. A.

24

Tempo secondo ♩=136

243

Ob. *mf* *poco a poco* *cresc. al...*

Vln. *mf* *poco a poco*

Vla. *mf* *poco a poco* *cresc. al...*

Vc. *mf* *poco a poco* *cresc. al...*

248

Ob.

Vln. *cresc. al...*

Vla.

Vc.

252

Ob.

Bsn.

Tbn.

Vln.

Vla.

Vc.

*f poco a poco*

*f*

256

C. A. *f poco a poco* *cresc. al...*

Bsn. *cresc. al...*

Hn. *f poco a poco* *cresc. al...*

Tpt. *f* *poco a poco* *cresc. al...*

Tbn. *poco a poco* *cresc. al...*

Vla.

Vc.

260

C. A.  
Bsn.  
Hn.  
Tpt.  
Tbn.  
Vln.  
Vla.  
Vc.

263

C. A.

Bsn.

Hn.

Tpt.

Vln.

Vla.

Vc.

267

Ob.  
C. A.  
Bsn.  
Tpt.  
Tbn.  
Vln.  
Vla.  
Vc.

271

Ob.  
C. A.  
Bsn.  
Tpt.  
Tbn.  
Vln.  
Vla.  
Vc.

276

Ob.  
C. A.  
Bsn.  
Hn.  
Tpt.  
Tbn.  
Vln.  
Vla.  
Vc.

Ob. *ff* *f*

C. A. *ff*

Bsn. *ff*

Hn. *ff* *f*

Tpt. *ff* *f*

Tbn. *ff* *f*

Vln. *ff* *f*

Vla. *ff* *f*

Vc. *ff* *f*

288

Ob.  
C. A.  
Hn.  
Tpt.  
Tbn.  
Vln.  
Vla.  
Vc.

*mf*

*mf*

*mf*

C. A.

Bsn.

Hn.

Tpt.

Tbn.

Vla.

*mf*

298

C. A.

Bsn.

Hn.

Tpt.

Tbn.

Vla.

Vc.

*mp*

*mp*

*mp*

304

C. A.

Bsn.

Tpt.

Vla.

Vc.

*p*

*p*

*p*

*p*

310

Ob.

Bsn.

Tpt.

Vln.

Vla.

Vc.

*p*

*p*

||

315

Ob.

Tbn.

Vln.

Vla.

Vc.

*p*

320

Ob.  
C. A.  
Bsn.  
Hn.  
Tpt.  
Tbn.  
Vln.  
Vla.  
Vc.

*mp*

325

- System 1:** Oboe (Ob.), Clarinet in A (C. A.), and Bassoon (Bsn.).
- System 2:** Horn (Hn.), Trumpet (Tpt.), and Trombone (Tbn.).
- System 3:** Violin (Vln.), Viola (Vla.), and Cello (Vc.).

The Oboe part begins with a fermata and rests in measures 325-327, then enters in measure 328 with a melodic line starting on a half note G4. The Clarinet in A and Bassoon parts play a melodic line in measures 325-327, with the Bassoon part including a fermata. The Horn, Trumpet, and Trombone parts play a rhythmic pattern of eighth notes in measures 325-327. The Violin, Viola, and Cello parts play a rhythmic pattern of eighth notes in measures 325-327. The dynamic marking *mf* (mezzo-forte) is present in all parts.

330

Ob.  
C. A.  
Bsn.  
Hn.  
Tbn.  
Vln.  
Vla.  
Vc.

*f*

*f*

*f*

*f*

*f*

*f*

*f*

*f*

40

334

Ob.  
C. A.  
Bsn.  
Hn.  
Tpt.  
Tbn.  
Vln.  
Vla.  
Vc.

**Tempo primo** ♩=130

338

Hn.  
Tpt.

345

Hn.  
Tpt.  
Tbn.

*mp*

351

Tpt.  
Tbn.

*p*

359

Tbn.

364

Tbn.

**3**  
**4**

2. Scherzo ♩=240

369

Ob.  
C. A.  
Vln.  
Vla.  
Vc.

*mp*

*mp*

*mp*

*mp*

*mp*

376

C. A.  
Bsn.  
Vln.  
Vla.  
Vc.

*mp*

383

389

395

Ob.  
C. A.  
Bsn.  
Hn.  
Tpt.  
Tbn.  
Vln.  
Vla.  
Vc.

401

48

419

Ob. *poco a poco cresc. al...*

C. A.

Bsn.

Tbn. *poco a poco cresc. al...*

Vln.

Vla.

Vc.

425

Ob.  
C. A.  
Bsn.  
Hn.  
Tbn.  
Vln.  
Vla.  
Vc.

*poco a poco* *cresc. al...*

430

Ob.  
C. A.  
Bsn.  
Hn.  
Tpt.  
Vln.  
Vla.  
Vc.

*poco a poco cresc. al...*

435

Ob.

C. A.

Bsn.

Tpt.

Vln.

Vla.

Vc.

*mf*

440

Ob. *mf*

Bsn. *mf*

Hn. *mp*

Tpt. *mp*

Tbn. *mp*

Vln. *mf* *mp*

Vla. *mf* *mp*

Vc. *mf* *mp*

446

454

458

Ob. *mf*

C. A.

Bsn. *mf*

Hn. *mf*

Tpt. *mf*

Tbn. *mf*

Vln.

Vla. *mp*

Vc.

465

Ob.

Hn.

Vln.

Vla.

Vc.

*mp*

*mp*

*mp*

*mp*

*mp*

469

Ob.

C. A.

Hn.

Tpt.

Vln.

Vla.

Vc.

*mp*

*mp*

*mp*

*mp*

*mp*

473

Ob.

C. A.

Bsn. *mp*

Vln.

Vc.

478

Ob.

C. A.

Bsn.

Vln.

Vla.

Vc.

485

Ob.

C. A.

Bsn.

Hn.

Tpt.

Tbn.

Vla.

Vc.

*mp*

493 **Trio. Poco più mosso** ♩=255

Tbn.

*p*

502

Tpt.

Tbn.

*p*

511

C. A.

Hn.

Tpt.

*p*

520

C. A.

Hn.

Tpt.

Tbn.

539

The Oboe, Clarinet in A, and Violoncello parts feature a rhythmic pattern of eighth notes with accents, starting in measure 539. The Clarinet in A and Violoncello parts are marked *pp* (pianissimo). The Bassoon part plays a similar eighth-note pattern but with a different articulation. The Horn part has a melodic line with a slur over measures 539-541. The Trumpet part has a melodic line with a slur over measures 539-541. The Trombone part has a melodic line with a slur over measures 539-541. The Violin part features a rhythmic pattern of eighth notes with accents, starting in measure 539, and is marked *pp*.

The Viola part features a rhythmic pattern of eighth notes with accents, starting in measure 539, and is marked *pp*.

547

555

562

568

Ob.

C. A.

Bsn.

Hn.

Tbn.

Vln.

Vla.

Vc.

*p*

*p*

575

Ob.

C. A.

Bsn.

Hn.

Tpt.

Tbn.

Vln.

Vla.

Vc.

*p*

581

Ob.  
C. A.  
Bsn.  
Hn.  
Tpt.  
Tbn.  
Vla.  
Vc.

587

Ob.

C. A.

Bsn.

Tpt.

Vla.

Vc.

593

Ob.  
C. A.  
Bsn.  
Tpt.  
Tbn.  
Vla.  
Vc.

601

Hn.  
Tpt.  
Tbn.  
Vla.  
Vc.

Più mosso ancora ♩=270 67

611

C. A.  
Bsn.  
Hn.  
Tpt.  
Tbn.

*mp*

*mp*

620

Ob.  
C. A.  
Bsn.  
Hn.  
Tpt.  
Tbn.

*mp*

*mp*

*mp*

*mp*

627

Ob.  
C. A.  
Bsn.  
Hn.  
Tpt.  
Tbn.  
Vln.  
Vla.  
Vc.

*mf*  
*mf*  
*mf*  
*mf*

634

Ob. *mf*

C. A. *mf*

Bsn. *mf*

Hn. *mf*

Tpt.

Tbn.

Vln.

Vla.

Vc.

639

C. A.

Bsn.

Tpt.

Tbn.

Vla.

Vc.

645

Ob.  
C. A.  
Bsn.  
Hn.  
Tpt.  
Tbn.  
Vln.  
Vla.  
Vc.

651

Ob.  
C. A.  
Bsn.  
Hn.  
Tpt.  
Tbn.  
Vln.  
Vla.  
Vc.

656

Ob.  
C. A.  
Bsn.  
Hn.  
Tpt.  
Tbn.  
Vln.  
Vla.  
Vc.

*f*

663

Ob.  
C. A.  
Bsn.  
Vln.  
Vla.  
Vc.

*f*

*f*

*f*

668

Ob.  
C. A.  
Bsn.  
Vln.  
Vla.  
Vc.

675

Ob.

C. A.

Bsn.

Hn.

Vln.

Vla.

Vc.

*f*

680

Ob.  
C. A.  
Bsn.  
Tpt.  
Vln.  
Vla.  
Vc.

*f*

685

Ob.  
C. A.  
Bsn.  
Vln.  
Vla.  
Vc.

690

Ob. *ff*

C. A. *ff*

Bsn. *ff*

Hn. *ff*

Tpt. *ff*

Tbn. *ff*

Vln. *ff*

Vla. *ff*

Vc. *ff*

699

Ob.

C. A. *f*

Bsn. *f*

710

Ob.

C. A.

Bsn.

Hn.

Tpt.

Tbn.

Vln.

Vla.

Vc.

*ff*

*ff*

*ff*

*ff*

715

Ob.

C. A.

Bsn.

Hn.

Tpt. *ff*

Tbn. *ff*

Vln. *ff*

Vla.

719

Ob.  
C. A.  
Bsn.  
Hn.  
Tpt.  
Tbn.  
Vln.  
Vla.  
Vc.

*ff*

723

C. A.

Bsn.

Tpt.

Tbn.

Vln.

Vla.

Vc.

728

Ob.

C. A.

Bsn.

Tbn.

Vln.

Vla.

Vc.

*f*

*f*

*f*

*f*

*f*

735

**C. A.** (Cornet A): Treble clef, rests in measures 84-85, then a quarter note G4 with a fermata in measure 86.

**Bsn.** (Bassoon): Bass clef, rests in measures 84-85, then a quarter note G3 with a fermata in measure 86.

**Hn.** (Horn): Bass clef, rests in measures 84-85, then a quarter note G3 with a fermata and *f* in measure 86.

**Tpt.** (Trumpet): Treble clef, rests in measures 84-85, then a quarter note F4 with a fermata and *f* in measure 86.

**Tbn.** (Tuba): Bass clef, quarter notes G2, F2, E2 in measure 84; quarter notes D2, C2, B1 in measure 85; rests in measures 86-88.

**Vln.** (Violin): Treble clef, rests in measures 84-88.

**Vla.** (Viola): Bass clef, quarter notes G2, F2, E2 in measure 84; quarter notes D2, C2, B1 in measure 85; rests in measures 86-88.

**Vc.** (Violoncello): Bass clef, rests in measures 84-85, then a quarter note G2 with a fermata and *f* in measure 86.

741 3. Largo serio  $\text{♩} = 40$

747

752

757

Ob.  
C. A.  
Vln.  
Vla.  
Vc.

761

Ob.  
C. A.  
Hn.  
Tpt.  
Tbn.  
Vla.  
Vc.

*pp*  
*pp*  
*pp*  
*pp*

766

Ob. *pp*

C. A.

Bsn. *pp*

Hn. *pp*

Tpt.

Vln. *pp*

Vla. *pp*

770

Ob.  
C. A.  
Bsn.  
Hn.  
Tbn.  
Vln.  
Vla.  
Vc.

*pp*

774

Ob.  
C. A.  
Bsn.  
Hn.  
Tpt.  
Tbn.  
Vc.

777

C. A.  
Bsn.  
Hn.  
Tpt.  
Tbn.  
Vln.  
Vla.  
Vc.

780

786

Ob.

C. A.

Bsn.

Vln.

Vla.

Vc.

793

C. A.

Vla.

*pp* poco a poco

*ppp*

*pp* poco a poco

*cresc. al...*

*tr*

795

Ob. *tr*

C. A. *tr* *pp* *poco a poco cresc. al...*

Vln. *cresc. al...* *pp poco a poco cresc. al...* *tr*

Vla. *(tr)* *tr*

Vc. *tr* *pp poco a poco cresc. al...*

797 *tr*

Ob.

C. A.

Bsn.

Hn.

Tpt.

Tbn.

Vln.

Vla.

Vc.

*p* *poco a poco*

*poco a poco*

*poco a poco*

*tr*

*(tr)*

*tr*

Detailed description of the musical score: The score is for measures 797-800. The woodwind section (Ob., C. A., Bsn.) and brass section (Hn., Tpt., Tbn.) play a melodic line starting in measure 799. The strings (Vln., Vla., Vc.) provide accompaniment. The Violin part features a trill in measure 797 and a long melodic line with a trill in measure 800. The Viola part has a trill in measure 797 and a melodic line with a trill in measure 800. The Violoncello part has a trill in measure 797 and a melodic line with a trill in measure 800. The dynamic marking 'poco a poco' is used in the woodwind and brass parts, and 'p' is used in the Bassoon part.

799

C. A. *cresc. al...* *tr* *tr*

Hn. *cresc. al...*

Tpt. *cresc. al...*

Tbn. *cresc. al...*

Vln. *cresc. al...*

Vla. *cresc. al...*

Vc. *cresc. al...*

801

Ob.

C. A.

Bsn.

Hn.

Tpt.

Tbn.

Vln.

Vla.

Vc.

tr

(tr)

tr

tr

803

Ob.

C. A.

Bsn.

Hn.

Tpt.

Tbn.

Vln.

Vla.

Vc.

*tr*

*(tr)*

*tr*

805

Ob. *(tr)*

Bsn.

Hn. *tr*

Tpt. *tr*

Vln. *tr*

Vla. *tr*

Vc. *tr*

807

102

(tr)

809

Ob.

C. A.

Bsn.

Hn.

Tpt.

Tbn.

Vln.

Vla.

Vc.

Detailed description of the musical score: The score is for measures 102 and 103. The woodwind section includes Oboe (Ob.), Clarinet in A (C. A.), Bassoon (Bsn.), Horn (Hn.), Trumpet (Tpt.), and Trombone (Tbn.). The string section includes Violin (Vln.), Viola (Vla.), and Violoncello (Vc.). Measure 102 features a trill in the Oboe and Horn parts. The Clarinet in A plays a descending eighth-note melody. The Bassoon, Horn, Trumpet, and Trombone parts consist of sustained notes with trills. The Violin part has a melodic line with slurs and accents. The Viola and Violoncello parts have sustained notes with trills. Measure 103 continues the trills in the Oboe and Horn parts. The Clarinet in A has a rest. The Bassoon, Horn, Trumpet, and Trombone parts remain sustained with trills. The Violin part has a melodic line with slurs and accents. The Viola part has a melodic line with slurs and accents. The Violoncello part has a sustained note with a trill.

812

Ob.  
C. A.  
Bsn.  
Hn.  
Tpt.  
Tbn.  
Vln.  
Vla.  
Vc.

*mf*  
*mf*  
*mf*  
*mf*  
*mf*  
*mf*  
*mf*  
*mf*  
*mf*

*mp*  
*mp*  
*mp*  
*mp*  
*mp*  
*mp*  
*mp*  
*mp*  
*mp*

*p*  
*p*  
*p*  
*p*  
*p*  
*p*  
*p*  
*p*  
*p*

817

Ob.

C. A.

Hn.

Tpt.

Tbn.

Vc.

*tr*

*pp*

*pp*

*pizz.*

*pp*

820

Ob.

C. A.

Bsn.

Vln.

Vla.

Vc.

*tr*

*pp*

*pp*

*pizz.*

*pp*

*pizz.*

*pp*

823

826

829

833

Ob. *p*

C. A. *p*

Bsn. *p*

Hn. *p* *mp*

Tpt. *p*

Tbn. *p*

Vln. arco *p*

Vla. arco *p*

Vc. arco *p*

839

Ob.

C. A.

Bsn.

Hn.

Tpt.

Tbn.

Vc.

*mp*

*mp*

*mp*

*mp*

*mp*

*mp*

Ob.

C. A.

Bsn.

Hn.

Tpt.

Tbn.

Vln.

Vla.

Vc.

*mp*

*mp*

849

Ob.  
C. A.  
Vln.  
Vla.  
Vc.

853

Hn.  
Tpt.  
Tbn.  
Vln.  
Vla.  
Vc.

857

Ob.

C. A.

Bsn.

Hn.

Tpt.

Tbn.

Vla.

*p*

*p*

*p*

*p*

*p*

*p*

862

Ob.  
C. A.  
Bsn.  
Hn.  
Vln.  
Vla.  
Vc.

*p*

*p*

866

C. A.

Bsn.

Hn.

Tpt.

Tbn.

Vln.

Vc.

869

Ob.  
C. A.  
Bsn.  
Hn.  
Tpt.  
Tbn.

871

Measure 872: Ob., C. A., and Bsn. play a half rest. Hn. plays a half rest. Tpt. plays a half rest. Tbn. plays a half rest. Vln. plays a half rest. Vla. plays a half rest. Vc. plays a half rest.

Measure 873: Ob., C. A., and Bsn. play a half rest. Hn. plays a half rest. Tpt. plays a half rest. Tbn. plays a half rest. Vln. plays a half rest. Vla. plays a half rest. Vc. plays a half rest.

875

Ob.  
C. A.  
Bsn.  
Hn.  
Tpt.  
Tbn.  
Vln.  
Vla.  
Vc.

*p*  
*p*  
*p*  
*p*  
*p*  
*p*  
*p*  
*p*

118

879

Ob.

C. A.

Bsn.

Vln.

Vla.

Vc.

*pp*

*pp*

*pp*

885

**4. Presto** ♩.=180

Vln.

Vla.

Vc.

*mp*

*mp*

*mp*

890

896

901

907

C. A.

Bsn.

*mf*

Hn.

Tpt.

Vln.

Vla.

Vc.

913

Ob.

Bsn.

Vln.

Vla.

Vc.

920

Ob.

Vln.

Vla.

Vc.

*f*

*f*

927

Ob.

Tpt.

Vla.

Vc.

*f*

*f*

932

Ob. *f*

Bsn. *f*

Tpt.

Tbn. *f*

Vln. *f*

Vla.

Vc.

937

Ob.

C. A.

Bsn.

Tbn.

Vln.

Vla.

*f*

942

Ob.  
C. A.  
Bsn.  
Hn.  
Tpt.  
Tbn.  
Vln.  
Vla.  
Vc.

*f*

957

Ob. *mp*

C. A. *mp*

Bsn.

Vc. *mp*

962

Ob.

C. A.

Bsn.

Tpt. *mp*

Vla. *mp*

Vc.

128

967

Ob.

C. A.

Bsn.

Hn.

Tpt.

Vln.

Vla.

Vc.

*mp*

*mp*

*mp*

972

Ob.

C. A.

Bsn.

Hn.

Tpt.

Tbn.

Vln.

Vla.

*mp*

978

Ob.  
C. A.  
Bsn.  
Hn.  
Tpt.  
Tbn.  
Vln.  
Vla.  
Vc.

984

Ob.

C. A.

Bsn.

Hn.

Tpt.

Tbn.

Vln.

Vla.

Vc.

992

1001

Ob.  
C. A.  
Bsn.

*pp*

*pp*

*pp*

Hn.  
Tpt.  
Tbn.

Vln.  
Vla.  
Vc.

*pp*

*pp*

*pp*

1010

Vln.  
Vla.  
Vc.

134

1018

1023

1029

1035

Hn.  
Tpt.  
Tbn.

1043

Hn.  
Tpt.  
Tbn.

1050

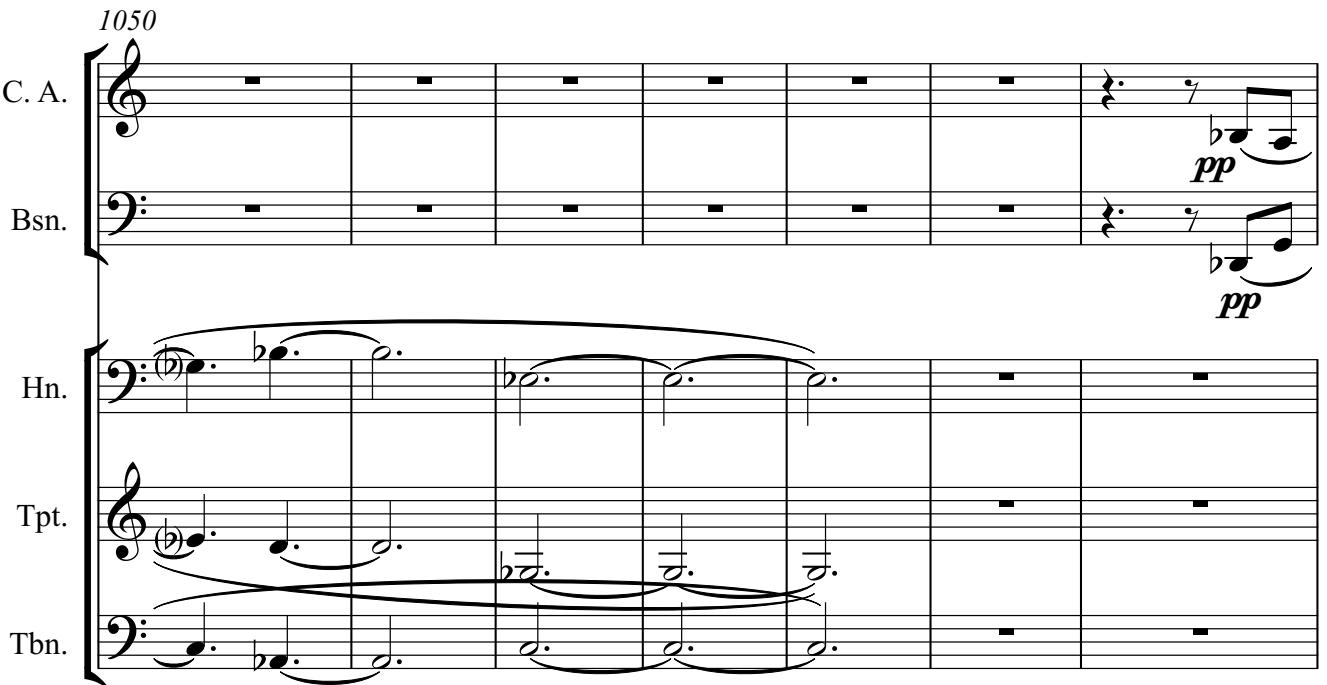

C. A.  
Bsn.  
Hn.  
Tpt.  
Tbn.

1057

C. A.

Bsn.

**Presto molto** ♩.=200

1064

Ob.

C. A.

Bsn.

*mf*

*mf*

*mf*

1069

Ob.

C. A.

Bsn.

Hn.

Tpt.

Tbn.

1076

Ob.  
C. A.  
Bsn.  
Hn.  
Tpt.  
Tbn.  
Vla.  
Vc.

*mp*  
*mp*  
*mp*  
*mp*  
*mp*  
*mp*  
*mf*  
*mf*  
*mf*

1084

**C. A.** (Cornet A): Rests in measures 1084 and 1085. In measure 1086, it plays a half note G4. In measure 1087, it plays a half note F4.

**Bsn.** (Bassoon): Rests in measures 1084 and 1085. In measure 1086, it plays a half note Bb3. In measure 1087, it plays a half note Ab3.

**Hn.** (Horn): Rests in measures 1084 and 1085. In measure 1086, it plays a half note Bb3. In measure 1087, it plays a half note Ab3.

**Vln.** (Violin): Plays a melodic line starting in measure 1084 with a half note G4, followed by eighth notes. In measure 1086, it plays a half note G4. In measure 1087, it plays a half note F4.

**Vla.** (Viola): Rests in measures 1084 and 1085. In measure 1086, it plays a half note Bb3. In measure 1087, it plays a half note Ab3.

**Vc.** (Violoncello): Rests in measures 1084 and 1085. In measure 1086, it plays a half note Bb3. In measure 1087, it plays a half note Ab3.

1089

Ob.

C. A.

Bsn.

Hn.

Tpt.

Vln.

Vla.

Vc.

*mf*

*mf*

1094

Ob.

Bsn.

Hn.

Tpt.

Tbn.

Vln.

Vla.

Vc.

*mf*

1099

1104

Ob.  
Bsn.  
Hn.  
Tpt.  
Tbn.  
Vln.  
Vla.  
Vc.

1111

Ob.

C. A.

Hn.

Vln.

Vla.

Vc.

*mp*

1116

Ob.

C. A.

Bsn.

*mp*

144

1121

Ob.

C. A.

Bsn.

Vln.

Vla.

*mp*

*mp*

1126

Bsn.

Hn.

Vln.

Vla.

Vc.

*mp*

*mp*

1131

1136

1142

Ob.

Hn.

Tpt.

Tbn.

*p*

*p*

*p*

1148

Ob. *p*

C. A. *p*

Bsn. *p*

Hn.

Tpt.

Tbn.

Vln. *p*

Vla. *p*

Vc. *p*

1154

1160

Ob.

C. A.

Vln.

Vla.

Vc.

*mp*

*mp*

1166

Ob.

Bsn.

*mp*

1171

Bsn.

Vln.

Vla.

Vc.

*mp*

*mp*

*mp*

1176

Vln. *mf*

Vla.

Vc. *mf*

1183

Ob. *mf*

C. A. *mf*

Bsn. *mf*

Hn. *mf*

Tpt. *mf*

Tbn. *mf*

Vln. *mf*

Vla. *mf*

Vc. *mf*

1190

Ob.  
C. A.  
Bsn.  
Hn.  
Tpt.  
Tbn.  
Vln.  
Vla.  
Vc.

152

1197

Ob.

C. A.

Bsn.

Hn.

Tbn.

*mp*

*mp*

*mp*

1203

Ob.

C. A.

Bsn.

*mp*

*mp*

*mp*

1208

Ob.

Tbn.

Vln.

Vla.

Vc.

*mp*

*mp*

*mp*

1215

Ob.

Hn.

Tpt.

Tbn.

Vc.

*mp*

*mp*

*mp*

1221

1227

1232

Ob.  
C. A.  
Bsn.  
Vla.

1237

Ob.  
C. A.  
Bsn.

1242

C. A.  
Hn.  
Tbn.

*p*  
*p*

156

1249

Hn.

Tbn.

Vla.

Vc.

*pp*

*pp*

1258

C. A.

Bsn.

Vla.

Vc.

*pp*

*pp*

1267 **Prestissimo** ♩.=220

Hn.

Tbn.

Vla.

Vc.

*p*

*p*

*p*

1272

Hn.

Tbn.

Vln.

Vc.

*p*

1277

C. A.

Hn.

Tbn.

Vln.

*p*

1282

Ob.

C. A.

Bsn.

Hn.

Tbn.

Vln.

Vla.

Vc.

*p*

*p*

*p*

1288

Ob.  
mp

Bsn.  
mp

Hn.  
mp

Tpt.  
mp

Tbn.  
mp

Vln.  
mp

Vla.  
mp

Vc.  
mp

1295

Ob.  
C. A.  
Bsn.  
Hn.  
Tpt.  
Tbn.  
Vln.  
Vla.  
Vc.

*mp*

1303

Dynamic markings (*p*) are present in measures 1305 and 1306 for the Oboe, Clarinet in A, Horn, Trumpet, Violin, Viola, and Violoncello.

1309

Ob.  
C. A.  
Hn.  
Tpt.  
Vln.  
Vla.  
Vc.

Detailed description of the musical score: The score consists of seven staves for different instruments. The Oboe (Ob.) and Clarinet in A (C. A.) parts are mostly silent, with a single note in the fourth measure. The Horn (Hn.) part has a few notes in the fourth measure. The Trumpet (Tpt.) part has a melodic line in the first two measures, then rests. The Violin (Vln.) part has a melodic line in the first measure and a few notes in the fourth measure. The Viola (Vla.) part has a melodic line in the first measure and a few notes in the fourth measure. The Violoncello (Vc.) part has a melodic line in the first measure and a few notes in the fourth measure. The music is in a key with one flat and a 3/4 time signature.

1314

Ob.

C. A.

Bsn.

Hn.

Tbn.

Vla.

Vc.

*p*

*p*

1320

Ob.  
C. A.  
Bsn.  
Hn.  
Tpt.  
Tbn.  
Vln.  
Vla.  
Vc.

*poco a poco* *cresc. al...*

*poco a poco* *cresc. al...*

1327

Ob. *poco a poco* *cresc. al...*

C. A. *poco a poco* *cresc. al...*

Bsn. *poco a poco* *cresc. al...*

Hn. *poco a poco*

Tpt.

Vc.

---

1332

Ob.

C. A.

Bsn.

Hn. *cresc. al...*

Tpt.

Vln. *poco a poco* *cresc. al...*

Vc.

1337

Ob.  
C. A.  
Bsn.  
Hn.  
Tpt.  
Tbn.  
Vln.  
Vla.  
Vc.

*poco a poco* *cresc. al...*

*poco a poco* *cresc. al...*

1341

Ob.  
C. A.  
Bsn.  
Hn.  
Tpt.  
Tbn.  
Vln.  
Vla.  
Vc.

Detailed description of the musical score: The score is for measures 1341-1344. The woodwinds (Ob., C. A., Bsn.) play a rhythmic pattern of quarter notes and eighth notes. The brass (Hn., Tpt., Tbn.) has more complex melodic lines with slurs and accents. The strings (Vln., Vla., Vc.) provide a steady accompaniment with eighth-note patterns. The key signature has one flat, and the time signature is 4/4.

1345

1349

Ob.  
C. A.  
Bsn.  
Hn.  
Tpt.  
Vln.  
Vla.  
Vc.

170

1353

Ob.  
C. A.  
Bsn.  
Hn.  
Tpt.  
Tbn.  
Vln.  
Vla.  
Vc.

1358

Ob.  
C. A.  
Bsn.  
Tbn.  
Vln.  
Vla.  
Vc.

1372

1382

1399

178

1404

1409

Ob.  
C. A.  
Bsn.  
Hn.  
Tpt.  
Tbn.  
Vln.  
Vla.  
Vc.

1414

Ob.

C. A.

Bsn.

Hn.

Tpt.

Tbn.

Vln.

Vla.

Vc.

*ff*

*dim. al...*

1419

Ob.

C. A.

Bsn.

Hn.

Tpt.

Tbn.

Vln.

Vla.

Vc.

1424

1429

Ob. *p*

C. A. *mp*

Bsn.

Hn. *mp*

Tpt. *p*

Tbn.

Vln. *p*

Vla. *mp*

Vc.

1434

C. A.

Bsn.

Tbn.

Vc.

*pp*

*mf*

*pp*

*mf*

*pp*

1440

Ob. *mf*

C. A.

Bsn.

Hn. *mf*

Tpt. *mf*

Tbn. *mf*

Vln. *mf*

Vla. *mf*

Vc. *mf*

1445

1450

1455

Dynamic markings include *mp* (mezzo-piano) for measures 188-190 in the woodwinds and *mf* (mezzo-forte) for measures 191-192 in the brass and strings.

1465

1474

Ob. *mf*

C. A. *mf*

Bsn. *mf* *mp*

Hn. *mf*

Tpt. *mf*

Tbn. *mf* *mp*

Vln. *mf*

Vla. *mf*

Vc. *mf* *mp*

Oboe

# Nonet No.3

for Winds, Brass, and Strings  
on a purpose-selected tone-row

Marshall M Kerr

Op.82

1. Allegro moderato  $\text{♩} = 130$

27 *mf*

34

42 **21** **5** *p*

Poco più mosso  $\text{♩} = 136$

72

79 **5** **7**

95 **26** **4** *sfz* *f* *mf*

Tempo primo  $\text{♩} = 130$  Più mosso  $\text{♩} = 144$

129 **2** *mp* *p*

139 **3** *mf*

147 **2**

152 **3** **5**

*poco a poco dim. al...*  
27 September 2019

Oboe

161 42

*p* *mp*

207 2

*mf* *mp*

216

*mf*

225 Tempo secondo  $\text{♩} = 136$

17 poco a poco cresc. al...

*mf*

248 15

270

277

*ff*

285 25

2 *p*

*f*

315

*mp*

323 3

*mf*

331

*f*

338 **Tempo primo** ♩=130 **31** **Oboe** **2. Scherzo** ♩=240 **4**

*mp*

376 **24** **4**

409 **6** *poco a poco cresc. al...*

421 **5** **4**

436 **17** *mf* *mf*

459 **4** *mp*

469

474 **8** **7**

493 **Trio. Poco più mosso** ♩=255 **38** *pp* **5**

541 **16**

Oboe

562 *p*

572 **2**

581

589 **23**

617 **3** **4** *mp*

Più mosso ancora ♩=270

630 **2** *mf*

639 **8** **3**

654 **3** *f*

664

673 **2**

680

686

*ff*

693

*f*

702

709

*ff*

716

721

*f*

741 **3. Largo serioso**  $\text{♩} = 40$

*mp*

750

*p*

764

*pp*

772

*p*

782

*pp*

Oboe

795 *tr* *pp* poco a poco cresc. al... **2**

801 *tr*

803 *tr*

807 *tr*

811 *(tr)* **5**

819 *f* *tr* *mf* **12** *pp* *p*

835 **6** **7** *mp*

852 **4** *p*

861 **3**

869 **4** *mp*

876 *p* **5**

Oboe

885 4. Presto  $\text{♩} = 180$

21 8 6

*mf*

922

*f*

930

937

945

*mf*

954

*mp*

963

970

981

989

1004

*pp*

Presto molto ♩.=200

Oboe

1064 *mf*

1072 *mp*

1081 *mf*

9

1096

5 9

1115 *mp*

1121

16 3

1144 *p*

5

1155 *mp*

7

1168 *mf*

17

1189

5

1199 *mp*

2

1206

4 3

1217

16

1238

25

1267 **Prestissimo** ♩.=220

16 2

*p* *mp*

1289

7 2 3

1307

4 3 4

*p*

1321

3

*poco a poco* *cresc. al...*

1331

4 3 4

1339

4 3 4

1347

4 3 4

1354

4 3 4

1361

1370

1392

1398

1403

1409

1415

1421

1427

1440

1445

Oboe

1456

1469

Cor Anglais

# Nonet No.3

for Winds, Brass, and Strings  
on a purpose-selected tone-row

Marshall M Kerr

Op.82

1. Allegro moderato  $\text{♩} = 130$

27

*mf*

34

42

5

*mp*

52

6

64

Poco più mosso  $\text{♩} = 136$

*p*

72

9

85

7

95

Tempo primo  $\text{♩} = 130$       Più mosso  $\text{♩} = 144$

26

4

*sfz*      *f*      *mf*

129

2

*mp*

135

10

*p*

Cor Anglais

149 **4**  
*mf* *poco a poco dim. al...*

157 **3**

167 **34**  
*p* *mp*

205 **2**  
*mf*

213 **18**  
*mp* *mp*

236

243 **13** **Tempo secondo** ♩=136  
*f* *poco a poco cresc. al...*

261

270

277 **ff**

285 **5**  
*mf*

297

*mp*

305

**16**

*mp* *mf*

327

332

338

**f**

Tempo primo ♩=130      2. Scherzo ♩=240

**31**      **4**

*mp*

377

**14**      **3**

400

**2**      **3**

411

**5**      **6**

*poco a poco*      *cresc. al...*

427

**2**      **3**

438

**17**

*mf*      *mf*

459

**5**

Cor Anglais

469

474

493 **Trio. Poco più mosso** ♩=255

526

544

576

585

617 **Più mosso ancora** ♩=270

629

640

651

Cor Anglais

759 **4**  
*pp*

768 **4** **2**

777 **2**  
*p*

784 **7**  
*pp poco a poco*

795 *cresc. al...*

799 *cresc. al...*

803 **4**  
*(tr)*

809 *f* *mf*

814 **4**  
*pp*

822 **11** **6**  
*p*

843 **7** **4**  
*mp*

Cor Anglais

1056 *pp*

1064 **Presto molto** ♩.=200 *mf*

3

1073 *mp* *mf*

5

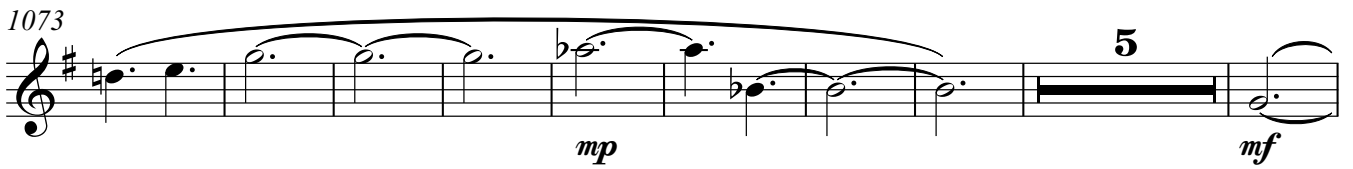

1087 *mf*

8

1101 *mp*

10

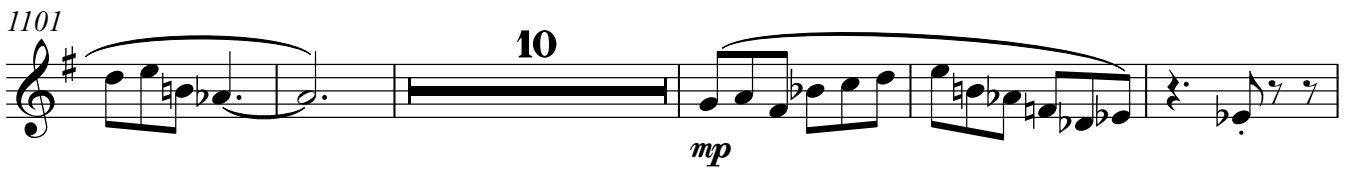

1116

1124 *p*

25

1154 *mf*

4

1163 *mp* *mf*

19

1186

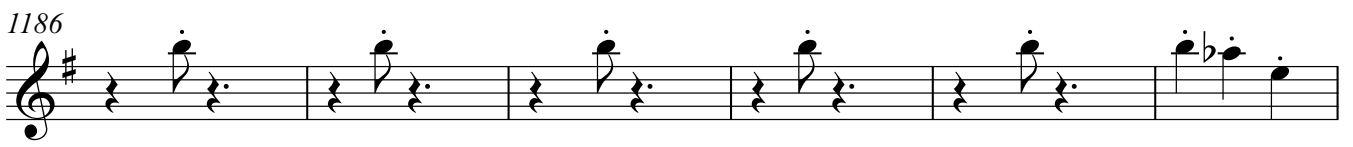

1192 *mp*

5

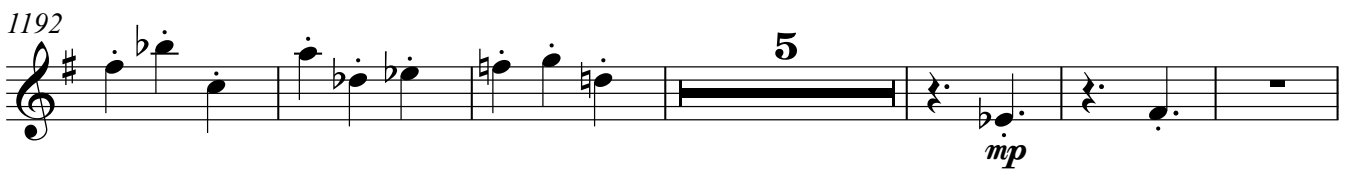

1203 26

1234

1241 17

*pp*

1263 Prestissimo ♩.=220

12

*p*

1281 12

*mp*

1300 3 4

*p*

1313 3 2

1324 3

*poco a poco* *cresc. al...*

1334

1343

1351

1359

1368

1390

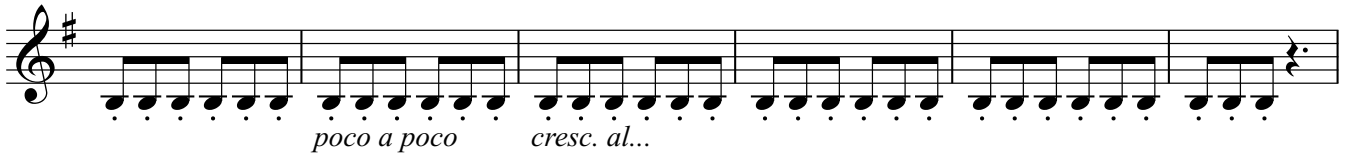

1396

1402

1408

1414

1420

1426

1440

1445

1458

**6**

*mf* *f*

1470

*mf*

**5**

Bassoon

# Nonet No.3

for Winds, Brass, and Strings  
on a purpose-selected tone-row

Marshall M Kerr

Op.82

1. Allegro moderato  $\text{♩} = 130$   
28

42 **21** Poco più mosso  $\text{♩} = 136$

69

77 **7** **7**

95 **Tempo primo**  $\text{♩} = 130$  **Più mosso**  $\text{♩} = 144$   
**26** **4**

129 **2** **2**

139 **4**

147 **3** **2** **2**

156 **2** **3**

*poco a poco dim. al...*

27 September 2019

Bassoon

165 3 *pp*

174 31 2 *mp* *mf*

211 3 *mp* *mf*

219 6 14 *mp* *mf*

243 **Tempo secondo**  $\text{♩} = 136$  12 *f poco a poco cresc. al...*

262 3 *f*

271

278 8 *ff*

293 *mf*

300 8 *p*

315 6 *mp* *mf*

327

332

338 **Tempo primo**  $\text{♩} = 130$   
**31**

**2. Scherzo**  $\text{♩} = 240$   
**8**

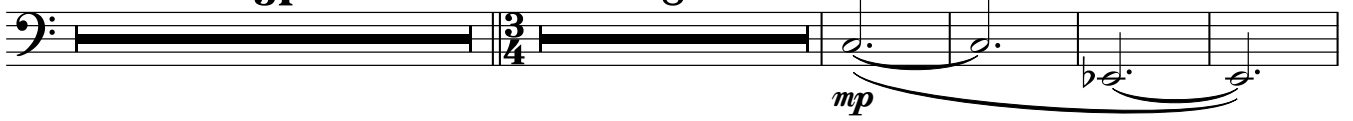

381

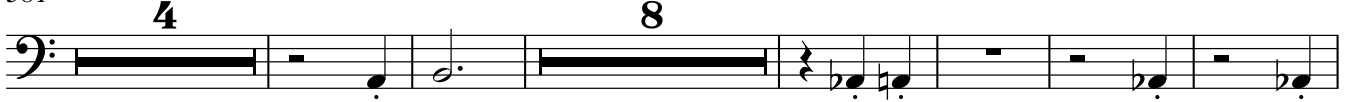

399

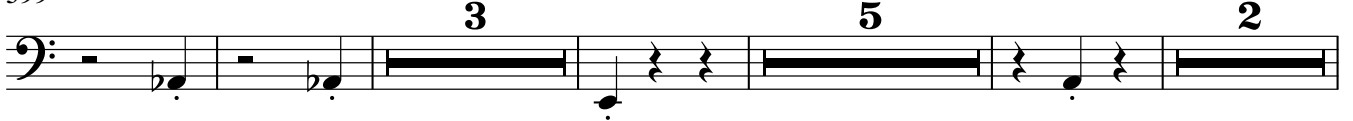

413

421

433

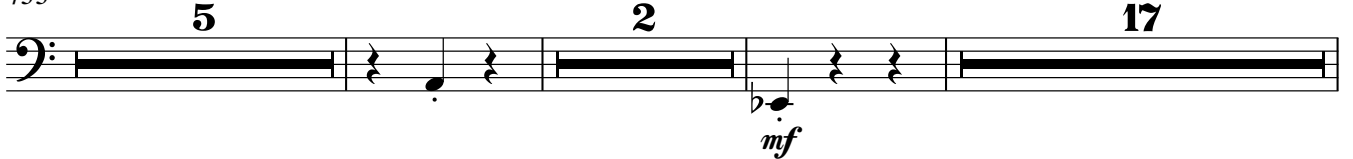

459

473

478

493 **Trio. Poco più mosso** ♩=255

541

548

573

582

589

617 **Più mosso ancora** ♩=270

631

641

650

664

677

683

688

696

704

712

717

722

741 3. Largo serioso  $\text{♩} = 40$

746

752

771

778

785

802

808

813

834

845

864

Bassoon

870

876

885 4. Presto  $\text{♩} = 180$

910

937

945

954

962

974

983

992

1056

1064

*pp* Presto molto ♩.=200

1073

1084

1092

1103

1120

1127

1149

1156

1170

1186

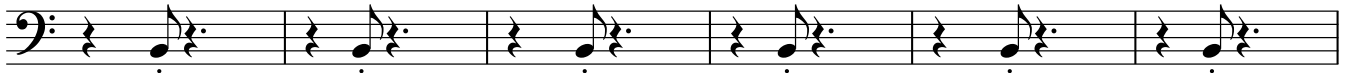

1192

1202

1226

1232

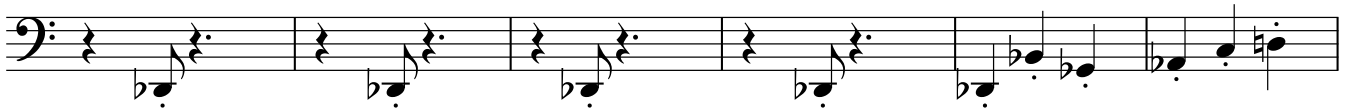

1238

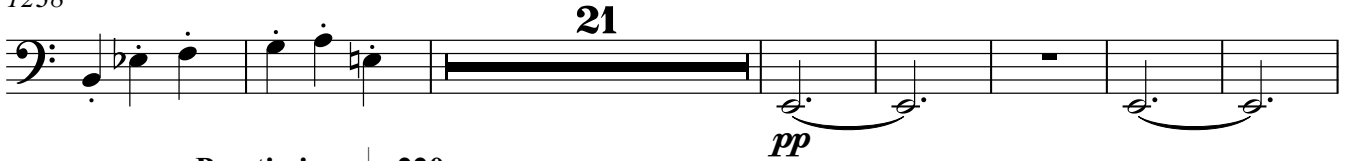

1266

**Prestissimo**  $\text{♩} = 220$

1294

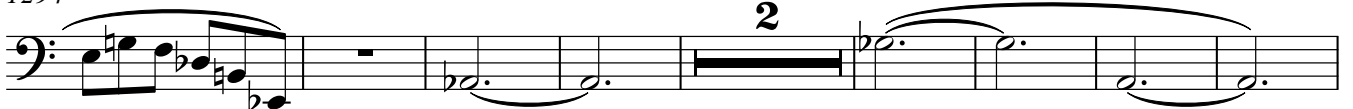

1304

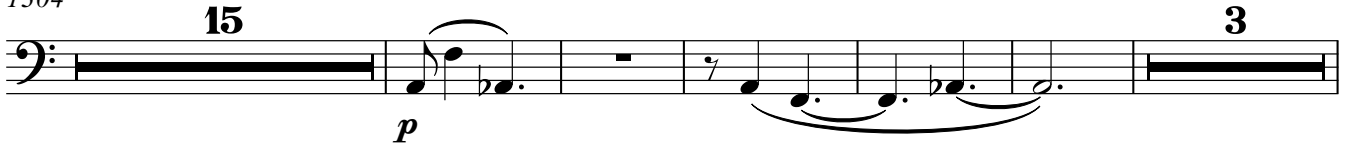

1327

*poco a poco*

*cresc. al...*

1335

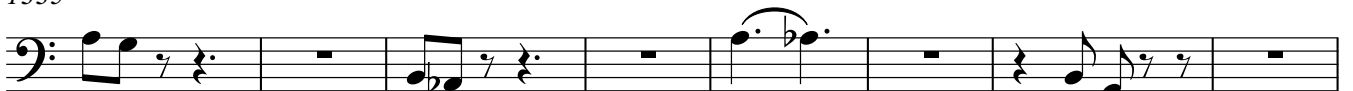

1343

1351

1359

1368

1388

1393

1399

1405

1411

1417

1424

1430

1437

1443

1456

1471

Horn in F

# Nonet No.3

for Winds, Brass, and Strings  
on a purpose-selected tone-row

Marshall M Kerr

Op.82

1. Allegro moderato  $\text{♩} = 130$

*mp*

8

51

64 **Poco più mosso**  $\text{♩} = 136$

*p*

78

4

88

95 **Tempo primo**  $\text{♩} = 130$  **Più mosso**  $\text{♩} = 144$

26 3

129

*mp* *mf* *p*

138

6 2 9

*mf*

158

3

*poco a poco* *dim. al...*

164

7

*p*

Horn in F

174 *pp* **15** *mp*

193 **13** **2**

212 *mp* **11** *mf*

228 **15** **13** *Tempo secondo* ♩=136 *f poco a poco* *cresc. al...*

258 **3**

264 **15** *ff*

285 *f* **6** *mf*

297 **21** *mp*

323 *mf*

330 *Tempo primo* ♩=130 *f*

338 *mp*

346 *(b)* *Horn in F* **19**

369 **2. Scherzo**  $\text{♩} = 240$  **16** **2** *mp*

391 **8** **2**

406 **3** **16** *poco a poco*

429 **11** *cresc. al...* *mp*

447 **9** *mf*

464 **3** **18** *mp*

488 **4** **19** **Trio. Poco più mosso**  $\text{♩} = 255$  *p*

517 *p*

527 **9** *pp*

540 **30**

574 *Horn in F*

584 *p*

21

613 *Più mosso ancora* ♩=270

8

629 *mp*

8 9 4

653 *mf*

661 *f*

15 10

690 *ff*

699 *f* *ff*

9 5

717

721

14 3

3. *Largo serioso* ♩=40

741 *mp* *p*

6

752 **9** **6** **2**

771 **2**

777 **3**

784 **13**

801

805 *tr*

808 *(tr)* *tr*

812 **f**

817 **6** **pp**

827

831

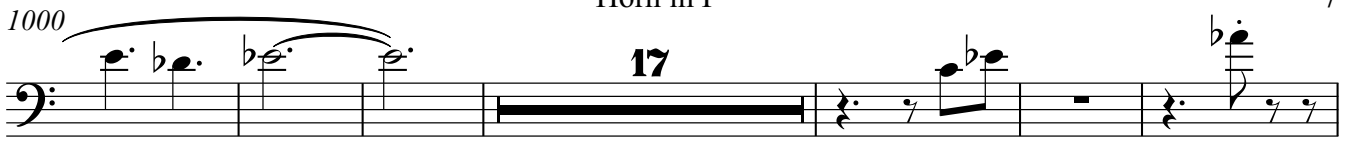

Horn in F

1000  17

*p*

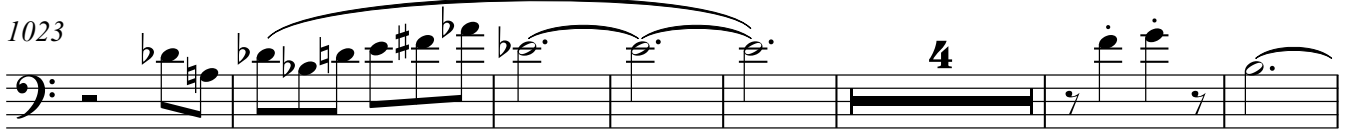
1023  4

1034  9

1043  2

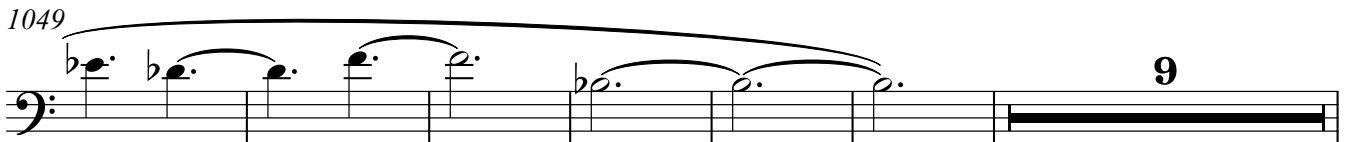
1049  11

1064 **Presto molto**  $\text{♩} = 200$   2

*mp*

1083  13

*mf*

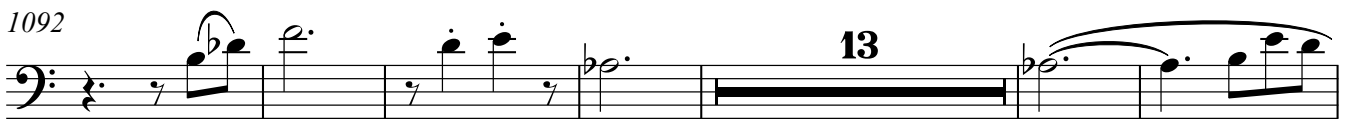
1092  15

1111  7

*mp*

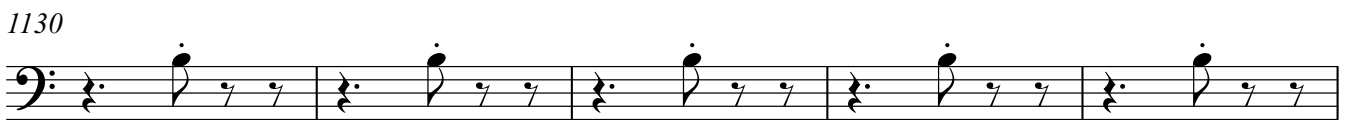
1130  7

1135  7

Horn in F

1146

1153

1189

1195

1220

1226

1245

1267 *Prestissimo* ♩.=220

1280

1292

1306

Horn in F

1316

*poco a poco*

1332

*cresc. al...*

1339

1344

1349

1354

1369

*f*

*mp*

1380

Trumpet in B♭

192 *mp*

199 **3** **3** **2** *mf*

210 *mp* **7**

222 *mf* **18**

243 **13** **3** *f* *poco a poco* *cresc. al...*

262 **4**

270

278 *ff* *f*

287 **2** *mf*

296 **8** *p*

310 **6** *mp*

Trumpet in B $\flat$

322

*mf*

329

*f*

338 **Tempo primo**  $\text{♩} = 130$

*mp*

346

*mp*

369 **2. Scherzo**  $\text{♩} = 240$

*mp*

400

411

*poco a poco cresc. al...*

436

*mp*

451

*mf mp*

471

493 **Trio. Poco più mosso**  $\text{♩} = 255$

Trumpet in B♭

504 *p*

514 **16** *pp*

538

547 **31** *p*

585 **6**

600 **6**

615 **Più mosso ancora** ♩=270 **4** **9** *mp*

633 **2** *mf*

642 **5** **2**

654 **3** **20** *f*

681 **6** *ff*

Trumpet in B♭

694 *f* 10 4

715 *ff*

720

724 *f* 13 2 6/4

741 3. Largo serioso  $\text{♩} = 40$  *mp* 6 *p*

752 9

765 *pp* 2 5

775 2

781 *p* 13

798 *poco a poco* *cresc. al...*

802 2

Trumpet in B $\flat$

806 *tr*

808 *tr* *f*

812 *mf* *mp* *p*

817 **6** *pp*

827

832 *p* **4** *mp*

842 *mp* **9**

855 *p* **2**

862 **5**

871 **2** *mp*

877 **8** **8** **4** *mp*

4. Presto  $\text{♩} = 180$

Trumpet in B♭

899

2 7 20

*mf* *f*

931

13

*mf*

951

9

*mp*

967

9

982

982

991

*p* *pp*

1001

15

*p*

1022

2 4

1034

1034

1043

1043

1049

9

Trumpet in Bb

1064 Presto molto ♩.=200

11

*mp*

10

1091

*mf*

2

1100

7

24

*mp*

1136

6

*p*

1149

1156

32

*mf*

1192

19

1216

*mp*

45

1267 Prestissimo ♩.=220

23

*mp*

6

1302

4

*p*

1312

13

*poco a poco* *cresc. al...*

1330

1336

1343

1349

1363

1376

1382

Trumpet in B♭

1390

1396

1402

1407

1413

1419

1425

1432

1447

1452

1466

Trumpet in B♭

1474

Trombone

# Nonet No.3

for Winds, Brass, and Strings  
on a purpose-selected tone-row  
Op.82

Marshall M Kerr

1. Allegro moderato  $\text{♩} = 130$   
**12**

*mp*

20

**39**

64 Poco più mosso  $\text{♩} = 136$   
**2**

*p*

73

**15**

92

**Tempo primo**  $\text{♩} = 130$   
**26**

121 Più mosso  $\text{♩} = 144$

*sfz* *f* *mf* *mp*

132

*p* *mf*

144

148

**2** **14**

Trombone

165

7

*p*

177

*pp*

186

6

*mp*

6

6

206

2

*mf*

*mp*

214

10

*mf*

232

10

12

*f*

*poco a poco*

Tempo secondo ♩=136

257

3

4

*cresc. al...*

267

273

279

*ff*

*f*

287

*mf*

294

303

323

330

338 *Tempo primo* ♩=130

357

365

2. Scherzo ♩=240

23

397

411

426

446

Trombone

460

*mf* **21**  
*mp*

487

**5** **Trio. Poco più mosso** ♩=255  
*p*

499

**18**

525

**11**  
*pp*

544

**20**  
*p*

570

578

**12**

596

**6**

608

617

**4** **Più mosso ancora** ♩=270  
*mp*

628

**4** **5** **3**  
*mf*

Trombone

807

807 *tr* *tr* *f*

812

812 *mf* *mp* *p*

817

817 **6** *pp*

827

827

832

832 *p* **2** *mp*

840

840 **11**

856

856 *p* **7**

867

867 **3**

874

874 *mp* **8** **6/8**

885 4. Presto ♩.=180

885 **15** **3** **28** *mf*

933

933 *f*

Trombone

941

7

*mf*

955

22

*mp*

983

*mf*

992

*p* *pp*

1002

17

*p*

1025

*p*

1032

4

*p*

1043

*p*

1049

9

*p*

1064 **Presto molto** ♩.=200

11 13

*mf*

1094

8

*mf*

Trombone

1108 **29**  
*mp*

1143 *p*

1150

1157 **29**  
*mf*

1190

1196 **13**  
*mp*

1214 **27**  
*p*

1249 **16** **2** **4**  
*p*  
Prestissimo ♩.=220

1275 **3** **4**

1288 **6** **3**  
*mp*

1304 **15** **13**  
*p*

1337

1343

1356

1363

1376

1387

1393

1399

1405

1411

1417

Trombone

1424

1430

1444

1450

1462

1472

Violin

# Nonet No.3

for Winds, Brass, and Strings  
on a purpose-selected tone-row

Marshall M Kerr

Op.82

1. Allegro moderato  $\text{♩} = 130$

29

*mf*

35

*mf*

44

*mp*

6

56

*p*

6 15

80

11

Tempo primo  $\text{♩} = 130$

95

*pp*

104

13

121 Più mosso  $\text{♩} = 144$

*sfz* *f* *mf*

4 2

131

*mp* *p*

Violin

140 *mf*

148 **4** *poco a poco dim. al...*

158 *p*

166 **24** *mp*

196

203 **6** *mf* *mp*

215 **28** **3** *mf* *poco a poco*

248 **2** *cresc. al...*

254 **5**

263

269

277

ff

285

21

311

p

318

mp

325

mf

331

f

338

Tempo primo ♩=130      2. Scherzo ♩=240

31      3      4

mp

379

2

388

8

402

3      3

412

poco a poco      cresc. al...

419 *b* 

428 

434 

440 *mf* *mp* 

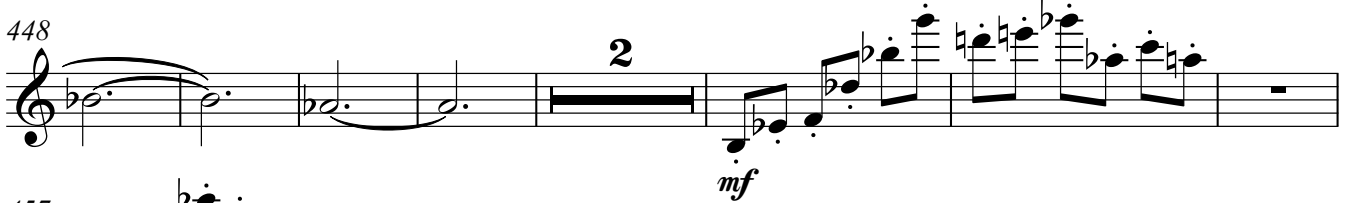
448 *mf* 

457 

465 *mp* 

470 *6* 

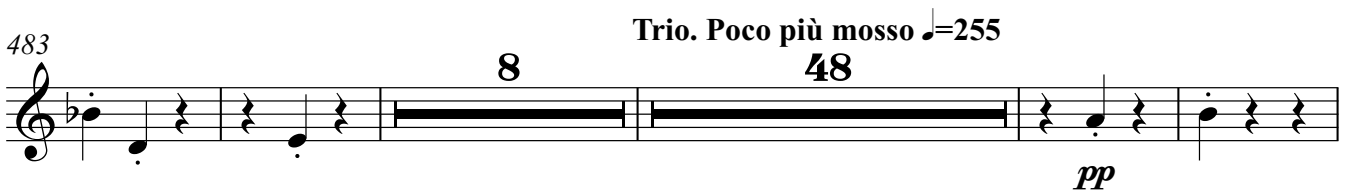
483 *Trio. Poco più mosso*  $\text{♩} = 255$  *8* *48* *pp* 

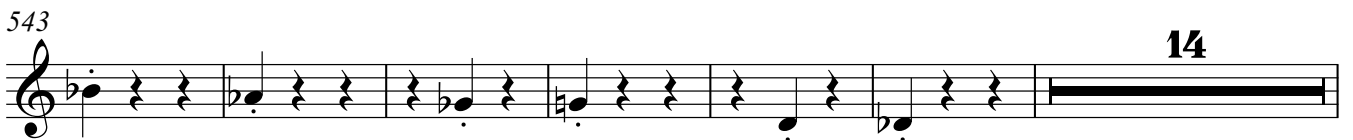
543 *14* 

563 *p* 

573 37

617 **Più mosso ancora**  $\text{♩} = 270$   
16 12 2

*mf*

651 3 7

667 *f* 3

677 4

688 *ff*

698 6 *f*

711 6 *ff*

721

727 7 *f* 6/4

741 **3. Largo serioso**  $\text{♩} = 40$   
*mp* 8

752 *p*

758 *pp*

770 *pp*

778 *p*

784 *pp*

792 *ppp* *tr*

797 *pp poco a poco cresc. al...*

800 *tr*

806 *tr*

809 *f*

813 *mf* *mp* *pp* *pizz.*

7 5 2 3

823

828

834 arco

*p*

8

*mp*

847

853

8

*p*

865

4

2

874

*mp*

*p*

881

4. Presto ♩.=180

2

*pp*

*mp*

889

895

4

Violin

903 *mf*

912

921 **12** *f*

939

947 *mf*

955 **15** *mp*

976

984 *p*

993 **11** *pp*

1011 **47**

1064 **Presto molto** ♩.=200 **20** *mf*

1089

1098

1109

12

*mp*

1127

1134

18

*p*

1158

10

*mp*

1174

2

2

1182

*mf*

1189

16

1208

*mp*

10

Violin

1222

1228

1267 **Prestissimo** ♩.=220

8 9

*p*

1288

10 3

*mp*

1307

*p*

1314

7 8

*poco a poco*

1333

*cresc. al...*

1339

1345

1351

1357

1363

1373

1393

1399

1404

1410

1416

1422

1428

1442

1447

Violin

1453

1462

1471

Viola

# Nonet No.3

for Winds, Brass, and Strings  
on a purpose-selected tone-row

Marshall M Kerr

Op.82

1. Allegro moderato  $\text{♩} = 130$

26

*mf*

33

4

44

2

52

6

64 Poco più mosso  $\text{♩} = 136$

15

*p*

84

Tempo primo  $\text{♩} = 130$

11

14

*pp*

113

121 Più mosso  $\text{♩} = 144$

4

2

*sfz* *f* *mf*

131

2

Viola

141

148

158

170

183

192

203

210

243 **Tempo secondo**  $\text{♩} = 136$

252

260

266

273

281

290

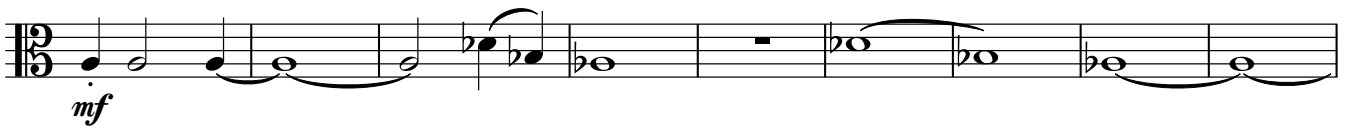

299

311

321

328

334

338 *Tempo primo* ♩=130

2. Scherzo ♩=240

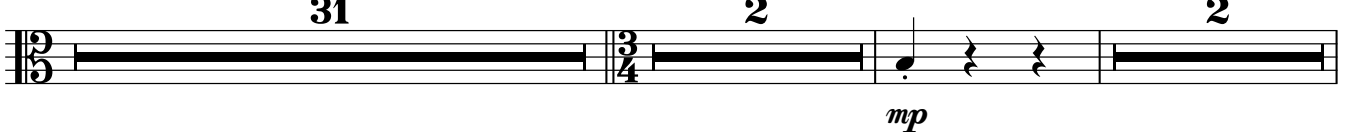

374

381

392

403

411

*poco a poco cresc. al...*

426

433

439

*mf*

*mp*

446

*mf*

455

463

*mp*

469

9

5

Viola  
Trio. Poco più mosso ♩=255

488

3 48

*pp*

543

551

2

*p*

560

568

577

587

2 6

600

12

617

Più mosso ancora ♩=270

16 8 4

*mf*

648

4

656

4

665

678

688

699

711

718

724

729

741 3. Largo serioso  $\text{♩} = 40$

754

762

770

782

789

795

799

804

809

813

822

828

834 arco

845

845 *mp* 3

853

853 *p* 3

861

861 6

872

872 2 *mp* *p*

878

878 *pp* 6

885 4. Presto ♩.=180

885 2 *mp*

894

894 4 *mf*

905

905

914

914 6

927

927 *f*

935

935 6

947

955

970

982

991

1010

1064 **Presto molto** ♩.=200

1089

1097

1106

1124

1124  
*mp*

1130

1130  
**17**  
*p*

1154

1154  
*mp*

1161

1161  
**10**  
*mp*

1176

1176  
**2** **4**  
*mf*

1187

1187  
**17**

1210

1210  
**10**  
*mp*

1227

1227  
*mp*

1233

1233  
**19**  
*pp*

1260

1260  
**4** **Prestissimo** ♩.=220  
*p*

1269

1269  
**18** **10**  
*p* *mp*

1388

1394

1401

1407

1413

1419

1425

1441

1446

1453

1462

1471

Violoncello

141

145

149

160

168

191

199

212

243 **Tempo secondo**  $\text{♩} = 136$

251

259

267

274

282

*ff*

*f*

290

304

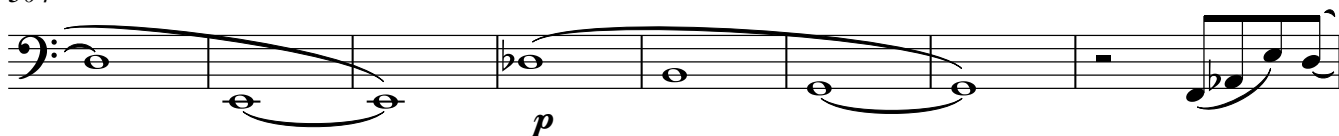

312

321

*mf*

328

334

338 **Tempo primo**  $\text{♩} = 130$

**2. Scherzo**  $\text{♩} = 240$

**31**

372

Violoncello

382

391

400

412

*poco a poco cresc. al...*

428

434

440

*mf* *mp*

448

*mf* *mp*

456

464

*mp*

470

475

4 10

493 **Trio. Poco più mosso** ♩=255

48

*pp*

546

*p*

555

564

573

582

2

591

6

605

**Più mosso ancora** ♩=270

12 16 8

*mf*

644

3

652

5 2

661

673

687

697

711

724

730

749

756

763

775

784

792

799

804

810

813

821

826

835

846

852

864

873

878

885 4. Presto ♩.=180

893

904

913

922

930

948

959

967

12

985

995

11

*pp*

1012

47

1064 Presto molto ♩.=200

18

*mf*

1088

1096

1106

13

1126

*mp*

1133

1137

12

1151

*p*

1158

**9**

1172

*mp*

**2**

1179

**2**

*mf*

1187

1194

**16**

**6**

*mp*

1220

1226

1231

**21**

*pp*

1260

**4**

**3**

*p*

**Prestissimo** ♩ = 220

1272

**13**

*mp*

1291

1304

1314

1325

1331

1336

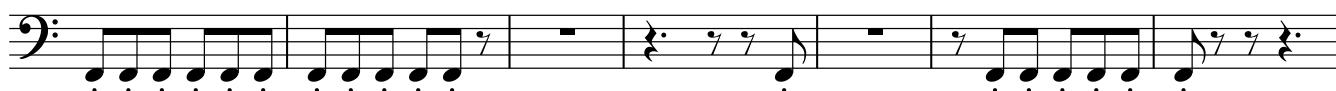

1343

1349

1354

1360

1368

1387

1387-1391: A five-measure musical staff in bass clef with a key signature of one flat. It features a continuous eighth-note pattern. The first measure is marked with a piano (*p*) dynamic, and the fifth measure is marked with *poco a poco*.

1392

1392-1397: A six-measure musical staff in bass clef with a key signature of one flat. It continues the eighth-note pattern. The first measure is marked with *cresc. al...*.

1398

1398-1403: A six-measure musical staff in bass clef with a key signature of one flat. It begins with rests and quarter notes, then continues with eighth notes. A sharp sign is placed above the staff in the second measure.

1404

1404-1409: A six-measure musical staff in bass clef with a key signature of one flat. It continues with eighth notes and ends with a quarter note and a half rest.

1410

1410-1415: A six-measure musical staff in bass clef with a key signature of one flat. It starts with a quarter rest followed by eighth notes.

1416

1416-1421: A six-measure musical staff in bass clef with a key signature of one flat. It features eighth notes and quarter notes. The first measure is marked with *ff* and the second with *dim. al...*. A sharp sign is placed above the staff in the fourth measure.

1422

1422-1427: A six-measure musical staff in bass clef with a key signature of one flat. It begins with a quarter rest and quarter notes, then continues with eighth notes. A sharp sign is placed above the staff in the first measure.

1428

1428-1433: A six-measure musical staff in bass clef with a key signature of one flat. It features eighth notes and quarter notes. A sharp sign is placed above the staff in the fourth measure.

1434

1434-1442: A nine-measure musical staff in bass clef with a key signature of one flat. It includes rests, quarter notes, and eighth notes. A fermata is placed over the fourth measure, which is marked with a **4**. Dynamics *pp* and *mf* are indicated.

1443

1443-1447: A five-measure musical staff in bass clef with a key signature of one flat. It features eighth notes and quarter notes.

1448

1448-1452: A five-measure musical staff in bass clef with a key signature of one flat. It includes eighth notes, quarter notes, and a half note. A fermata is placed over the third measure, which is marked with a **4**. The dynamic *mp* is indicated.

