

# Nonet No.2

for Winds, Brass, and Strings  
on a purpose-selected tone-row  
Op.74

Marshall M Kerr

## 1. Moderato $\text{♩} = 122$

Oboe

Cor Anglais

Bassoon

Horn in F

Trumpet in Bb

Trombone

Violin

Viola

Violoncello

*mp*

*mp*

2

6

Hn.  
Tpt.  
Tbn.

*p*

*p*

*p*

13

C. A.  
Bsn.  
Hn.  
Tpt.  
Tbn.

*mp*

*mp*

18

Ob.  
C. A.  
Bsn.

*mp*

24

Vln.

Vla.

Vc.

*p*

*p*

28

Vln.

Vla.

Vc.

*p*

*p*

32

Vln.

Vla.

Vc.

*pp*

*pp*

*pp*

39

C. A.

Vla.

Vc.

*ppp*

*ppp*

4

46

C. A.

Vc.

*pp*

54

Hn.

*pp*

Tpt.

*pp*

Vc.

61

Tbn.

*p*

Vc.

*p*

68

Vla.

*p*

Vc.

75

C. A.

Vln.

Vla.

Vc.

*mp*

*mp*

*mp*

*mp*

79

Ob.

C. A.

Bsn.

Hn.

Tpt.

Tbn.

Vln.

Vla.

*mp*

*mp*

*mp*

*mp*

*mp*

*mp*

*mp*

6

82

C. A.

Hn.

Tpt.

Tbn.

Vc.

*mf*

87

C. A.

Tbn.

*mf*

93

Tbn.

*mf*

100

Vln.

Vla.

Vc.

*mf*

107

Vln. *f*

Vla. *f*

Vc. *f*

110

Hn.

Tpt. *f*

Tbn. *f*

Vln.

Vla.

Vc.

115

121

129

Vln. *mp*

Vc. *mf*

136

C. A. *mp*

Hn. *mp*

Vln. *mp*

Vla. *mp*

Vc. *mp*

*p*

144

Ob. *p*

C. A. *p*

Bsn. *p*

Hn. *p*

Vc.

10

151

- Measures 153-154:** Horn, Trumpet, and Trombone play a half rest.

158

- Measures 161-162:** Oboe and Clarinet in A play a half rest.

165 Allegro ma non troppo  $\text{♩} = 128$

Ob.  
C. A.  
Bsn.  
Vc.

*pp*

171

- System 1:** Oboe (Ob.), Clarinet in A (C. A.), and Bassoon (Bsn.).
- System 2:** Horn (Hn.), Trumpet (Tpt.), and Trombone (Tbn.).
- System 3:** Violin (Vln.), Viola (Vla.), and Violoncello (Vc.).

Dynamic markings (*p*) are present in measures 174, 175, and 176 for the Horn, Trumpet, Trombone, Violin, Viola, and Violoncello.

177

C. A.

Bsn.

Hn.

Tpt.

Tbn.

Vln.

Vla.

*mp*

*mp*

*mp*

*mp*

*mp*

*mp*

183

Ob.

C. A.

Vln.

Vla.

Vc.

*mp*

*mp*

*mp*

14

188

Ob.

C. A.

Bsn.

Hn.

Vln.

Vla.

Vc.

193

Ob.

Vln.

Vla.

197

Ob.  
C. A.  
Bsn.  
Hn.  
Tpt.  
Tbn.  
Vln.  
Vla.  
Vc.

*mp*

16

200

Ob.  
C. A.  
Bsn.  
Hn.  
Tpt.  
Tbn.  
Vln.  
Vla.  
Vc.

*mf*  
*mf*  
*mf*  
*mf*  
*mf*  
*mf*  
*mf*  
*mf*  
*mf*

205

Ob.  
C. A.  
Bsn.  
Hn.  
Tpt.  
Tbn.  
Vln.  
Vla.  
Vc.

211

216

Ob.  
C. A.  
Bsn.  
Hn.  
Tpt.  
Tbn.  
Vln.  
Vla.  
Vc.

220  $\flat$

Ob.  
C. A.  
Bsn.  
Hn.  
Tpt.  
Tbn.  
Vln.  
Vla.  
Vc.

224

Ob.  
C. A.  
Bsn.  
Hn.  
Tpt.  
Tbn.  
Vln.  
Vla.  
Vc.

*mp*

*mp*

*mp*

232

Tbn.

Vln.

Vla.

Vc.

237

Ob.

*mp*

C. A.

*mp*

Tbn.

Vla.

Vc.

241

Ob.

C. A.

Bsn.

Vla.

Vc.

*mp*

3

3

245

Hn.

Tpt.

Tbn.

Vln.

Vc.

*mp*

*p*

*p*

*p*

249

Ob. *p*

C. A. *p*

Bsn. *p*

Tpt.

Vln.

Vla. *p*

Vc. *p*

253

Bsn.

Hn.

Tpt.

Vla.

Vc. *mp*

257

Ob.  
C. A.  
Bsn.  
Hn.  
Tpt.  
Tbn.  
Vla.  
Vc.

*mp*

*mp*

*mp*

*mp*

*mp*

*mp*

*mp*

*mp*

263

Ob.  
C. A.  
Bsn.  
Hn.  
Tbn.  
Vc.

- Measures 263-265: All woodwind parts (Ob., C. A., Bsn., Hn., Tbn.) are marked with a whole rest, indicating they are silent.  
- The Violoncello (Vc.) part consists of a continuous line of half notes: G2, F2, E2, D2, C2, B1, A1, and G1, all tied across the measures.

270

Ob.  
C. A.  
Bsn.  
Hn.  
Tpt.  
Tbn.  
Vln.  
Vc.

*mp*

277

Ob.

C. A.

Hn.

Tpt.

Vln.

Vla.

Vc.

285

C. A.

Hn.

Vla.

Vc.

290

Ob.  
C. A.  
Bsn.  
Hn.  
Tpt.  
Tbn.  
Vln.  
Vla.  
Vc.

*p*  
*p*  
*p*  
*p*  
*p*  
*p*  
*p*  
*p*

3  
3

297

Ob.  
C. A.  
Bsn.  
Hn.  
Tpt.  
Tbn.  
Vln.  
Vla.  
Vc.

*p*

*p*

*p*

3

3

3

3

301

Ob.  
C. A.  
Bsn.  
Hn.  
Tpt.  
Tbn.  
Vln.  
Vla.  
Vc.

32

304

Ob.  
C. A.  
Bsn.

Vla.

310

Ob.  
C. A.  
Bsn.

313

Bsn.  
Hn.  
Tpt.  
Tbn.

319

Ob.

C. A.

Bsn.

Hn.

Tpt.

Tbn.

Vln.

Vla.

Vc.

*pp*

*pp*

324

Tpt.

Tbn.

*p*

329 Allegro ♩=136

333

Ob. *p* *mp*

C. A. *p* *mp*

Bsn. *mp*

Hn. *p*

Tpt.

Tbn.

Vln. *mp*

Vla. *p* *mp*

Vc. *p* *mp*

338

Ob.

C. A.

Bsn.

Hn.

Tpt.

Tbn.

Vln.

Vla.

Vc.

343

Ob.  
C. A.  
Bsn.  
Hn.  
Tpt.  
Tbn.  
Vln.  
Vla.  
Vc.

347

Ob.  
C. A.  
Bsn.  
Hn.  
Tpt.  
Tbn.  
Vln.  
Vla.  
Vc.

352

Ob. *p*

C. A. *p*

Bsn. *p*

Hn. *p*

Tpt. *p*

Tbn. *p*

Vln. *p*

Vla. *p*

Vc. *p*

357

Ob.  
C. A.  
Bsn.  
Hn.  
Tpt.  
Tbn.  
Vln.  
Vla.  
Vc.

361

368

**Bsn.** *pp*

**Hn.** *pp*

**Vla.** *pp*

**Vc.** *pp*

373

Ob. *pp*

C. A. *pp*

Bsn. *pp*

Hn. *pp*

Tpt. *pp*

Tbn. *pp*

Vln. *pp*

Vla.

Vc.

379

Ob.  
C. A.  
Bsn.  
Hn.  
Tpt.  
Tbn.  
Vln.  
Vla.  
Vc.

*p*  
*p*  
*p*  
*p*  
*p*  
*p*  
*p*  
*p*

386

The notation for each instrument is as follows:

The dynamic marking *mp* (mezzo-piano) is indicated for each instrument part starting in measure 389.

393

Ob.  
C. A.  
Bsn.  
Hn.  
Tpt.  
Tbn.  
Vln.  
Vla.  
Vc.

*mf*  
*mf*  
*mf*  
*mf*  
*mf*  
*mf*  
*mf*  
*mf*

399

Ob.  
C. A.  
Bsn.  
Hn.  
Tpt.  
Tbn.  
Vln.  
Vla.  
Vc.

*mf*  
*mp*  
*mp*  
*mp*

407

Ob.  
C. A.  
Bsn.  
Tpt.  
Tbn.  
Vln.  
Vla.  
Vc.

*p*

*p*

410

Ob.  
C. A.  
Hn.  
Tpt.  
Tbn.  
Vln.  
Vc.

*p*  
*mp*  
*mp*  
*mp*  
*mp*

414

Ob.

C. A.

Bsn.

Hn.

Tpt.

Vln.

Vla.

Vc.

*mp*

*mp*

3

3

3

3

3

3

418

Ob.

C. A.

Bsn.

Hn.

Tpt.

Tbn.

Vln.

Vla.

Vc.

*mp*

422

Bsn.

Hn.

Tpt.

Tbn.

Vln.

Vla.

Vc.

427

Instrument parts:

435

Ob.  
C. A.  
Bsn.  
Hn.  
Tpt.  
Tbn.  
Vln.  
Vla.  
Vc.

439

Ob.  
C. A.  
Bsn.  
Hn.  
Tpt.  
Tbn.  
Vln.  
Vla.  
Vc.

443

447

Ob.  
C. A.  
Bsn.  
Hn.  
Tpt.  
Tbn.  
Vln.  
Vla.  
Vc.

453

Ob.  
C. A.  
Bsn.  
Hn.  
Tpt.  
Tbn.  
Vln.  
Vla.  
Vc.

Detailed description of the musical score: The score is for measures 453 through 457. The woodwind section includes Oboe (Ob.), Cor Anglais (C. A.), Bassoon (Bsn.), Horn (Hn.), Trumpet (Tpt.), and Trombone (Tbn.). The string section includes Violin (Vln.), Viola (Vla.), and Violoncello (Vc.). The Oboe part features a melodic line starting in measure 455 with a half note G4 (flattened), followed by quarter notes A4 (flattened), B4 (flattened), and C5 (flattened) in measure 456, and a descending eighth-note scale in measure 457. The Bassoon and Trombone parts play a steady quarter-note accompaniment of G3 (flattened). The Horn part has a half note G3 (flattened) in measure 455 and a half note F3 (flattened) in measure 456. The Trumpet part has a half note G3 (flattened) in measure 455 and a half note F3 (flattened) in measure 456. The Violin part has a melodic line with quarter notes G4 (flattened), A4 (flattened), B4 (flattened), and C5 (flattened) in measure 455, followed by a descending eighth-note scale in measure 457. The Viola part has a steady quarter-note accompaniment of G3 (flattened). The Violoncello part has a melodic line with quarter notes G2 (flattened), F2 (flattened), E2 (flattened), and D2 (flattened) in measure 455, followed by a descending eighth-note scale in measure 457.

60

458

Ob.  
C. A.  
Bsn.  
Hn.  
Tpt.  
Tbn.  
Vln.  
Vla.  
Vc.

461

Ob.

C. A.

Hn.

Tpt.

Tbn.

Vln.

Vla.

*mf*

*mf*

*mf*

465

Ob.  
C. A.  
Bsn.  
Hn.  
Tpt.  
Tbn.  
Vln.  
Vla.  
Vc.

*mf*

*mf*

*mf*

*mf*

*mf*

*mf*

*mf*

*mf*

*mf*

*mf*

470

Ob.  
C. A.  
Bsn.  
Tpt.  
Vln.  
Vla.  
Vc.

475

Ob.

C. A.

Bsn.

This block contains the first three staves of the musical score. The Oboe (Ob.) staff is in treble clef and contains rests in the first two measures, followed by a whole note G4 in the third measure and a whole note F4 in the fourth measure. The Clarinet in A (C. A.) staff is in treble clef and contains a half note G4 in the first measure, followed by a quarter note G4, quarter note F4, quarter note E4, and quarter note D4 in the second measure, then a whole note G4 in the third measure and a whole note F4 in the fourth measure. The Bassoon (Bsn.) staff is in bass clef and contains a half note G2 in the first measure, followed by a quarter note G2, quarter note F2, quarter note E2, and quarter note D2 in the second measure, then a whole note G2 in the third measure and a whole note F2 in the fourth measure.

Hn.

Tpt.

Tbn.

This block contains the next three staves of the musical score. The Horn (Hn.) staff is in treble clef and contains rests in the first two measures, followed by a whole note G4 in the third measure and a whole note F4 in the fourth measure. The Trumpet (Tpt.) staff is in treble clef and contains rests in the first two measures, followed by a whole note G4 in the third measure and a whole note F4 in the fourth measure. The Trombone (Tbn.) staff is in bass clef and contains rests in the first two measures, followed by a whole note G2 in the third measure and a whole note F2 in the fourth measure.

Vln.

Vla.

Vc.

This block contains the final three staves of the musical score. The Violin (Vln.) staff is in treble clef and contains a half note G4 in the first measure, followed by a half note F4 in the second measure, then a quarter note G4, quarter note F4, quarter note E4, and quarter note D4 in the third measure, and a half note G4 in the fourth measure. The Viola staff is in alto clef and contains a half note G4 in the first measure, followed by a quarter note G4, quarter note F4, quarter note E4, and quarter note D4 in the second measure, then a whole note G4 in the third measure and a whole note F4 in the fourth measure. The Violoncello (Vc.) staff is in bass clef and contains a half note G2 in the first measure, followed by a quarter note G2, quarter note F2, quarter note E2, and quarter note D2 in the second measure, then a whole note G2 in the third measure and a whole note F2 in the fourth measure.

479

Ob.

C. A.

Bsn.

Hn.

Tpt.

Tbn.

Vln.

Vla.

Vc.

*mp*

*mp*

*mp*

*mp*

*mp*

*mp*

66

485

490

495

**Bsn.** (Bassoon): Rests in measures 1-5, triplet of eighth notes in measures 6-7.

**Vln.** (Violin): Melodic line with slur and fermata in measures 1-5, rests in measures 6-7. Key signature change to one flat in measure 1.

**Vla.** (Viola): Melodic line with slur and fermata in measures 1-5, rests in measures 6-7.

**Vc.** (Violoncello): Melodic line with slur and fermata in measures 1-5, rests in measures 6-7.

68

502 2. Minimalismo scherzoso ♩=240

C. A. *pp* poco a poco cresc. al...

Vla. *pp* poco a poco cresc. al...

Tbn. *pp* poco a poco cresc. al...

Vla. *pp* poco a poco cresc. al...

Vc. *pp* poco a poco cresc. al...

C. A. *p*

Tbn.

Vln. *p*

Vla.

Vc.

522

C. A.

Tpt.

Tbn.

Vln.

Vla.

Vc.

*p*

*poco a poco*

527

Tpt.

Tbn.

Vln.

Vla.

Vc.

*cresc. al...*

532

C. A.

Bsn.

*p* *poco a poco* *cresc. al...*

Tbn.

Vln.

Vla.

Vc.

537

C. A.

Bsn.

Tpt.

Vln.

Vla.

Vc.

542

Ob. *p* *poco a poco* *cresc. al...*

Hn. *p* *poco a poco* *cresc. al...*

Tpt. *p* *poco a poco* *cresc. al...*

Tbn. *p* *poco a poco* *cresc. al...*

Vln.

Vla.

Vc.

547

552

Ob.

C. A.

Bsn.

Hn.

Vln.

Vla.

Vc.

557

| Measure | Ob.       | Bsn. | Hn.       | Tpt.          | Tbn.          | Vln.          | Vla.          | Vc.           |
|---------|-----------|------|-----------|---------------|---------------|---------------|---------------|---------------|
| 74      | Rest      | Rest | Rest      | Rest          | Rest          | Quarter notes | Quarter notes | Quarter notes |
| 75      | Rest      | Rest | Rest      | Quarter notes | Quarter notes | Quarter notes | Quarter notes | Quarter notes |
| 76      | Half note | Rest | Half note | Rest          | Half note     | Quarter notes | Quarter notes | Quarter notes |
| 77      | Half note | Rest | Half note | Rest          | Half note     | Quarter notes | Quarter notes | Quarter notes |
| 78      | Half note | Rest | Half note | Rest          | Half note     | Quarter notes | Quarter notes | Quarter notes |

562

Ob.  
C. A.  
Bsn.  
Hn.  
Tpt.  
Tbn.  
Vln.  
Vla.  
Vc.

Detailed description of the musical score: The score is for measures 562-566. The woodwind section includes Oboe (Ob.), Clarinet in A (C. A.), Bassoon (Bsn.), Horn (Hn.), Trumpet (Tpt.), and Trombone (Tbn.). The string section includes Violin (Vln.), Viola (Vla.), and Violoncello (Vc.). The Oboe part has a long note in measure 562, followed by rests. The Clarinet in A part has rests until measure 565, where it plays a short phrase. The Bassoon part has rests until measure 564, where it plays a phrase. The Horn part has a long note in measure 562, followed by rests. The Trumpet part has a long note in measure 562, followed by rests. The Trombone part has a phrase in measure 562, followed by rests. The Violin part has a rhythmic pattern of eighth notes. The Viola part has a rhythmic pattern of quarter notes. The Violoncello part has a rhythmic pattern of quarter notes.

567

Ob.

C. A.

Bsn.

Hn.

Vln.

Vla.

Vc.

573

Ob.  
Bsn.  
Hn.  
Tpt.  
Tbn.  
Vln.  
Vla.  
Vc.

579

Ob.

C. A.

Bsn.

Hn.

Tpt.

Tbn.

Vln.

Vla.

Vc.

585

Ob.

C. A.

Bsn.

Hn.

Vln.

Vla.

Vc.

589

593

Ob. *mf*

Hn. *mf*

Tpt.

Tbn. *mf*

Vln. *mf*

Vla. *mf*

Vc. *mf*

597

C. A. *poco a poco* *dim. al...*

Bsn. *poco a poco* *dim. al...*

Hn. *poco a poco* *dim. al...*

Tpt. *poco a poco* *dim. al...*

Vln. *poco a poco* *dim. al...*

Vla. *poco a poco* *dim. al...*

Vc. *poco a poco* *dim. al...*

601

C. A.  
Bsn.  
Hn.  
Tpt.  
Vln.  
Vla.  
Vc.

605

C. A.

Hn.

Tpt.

Tbn.

*poco a poco* *dim. al...*

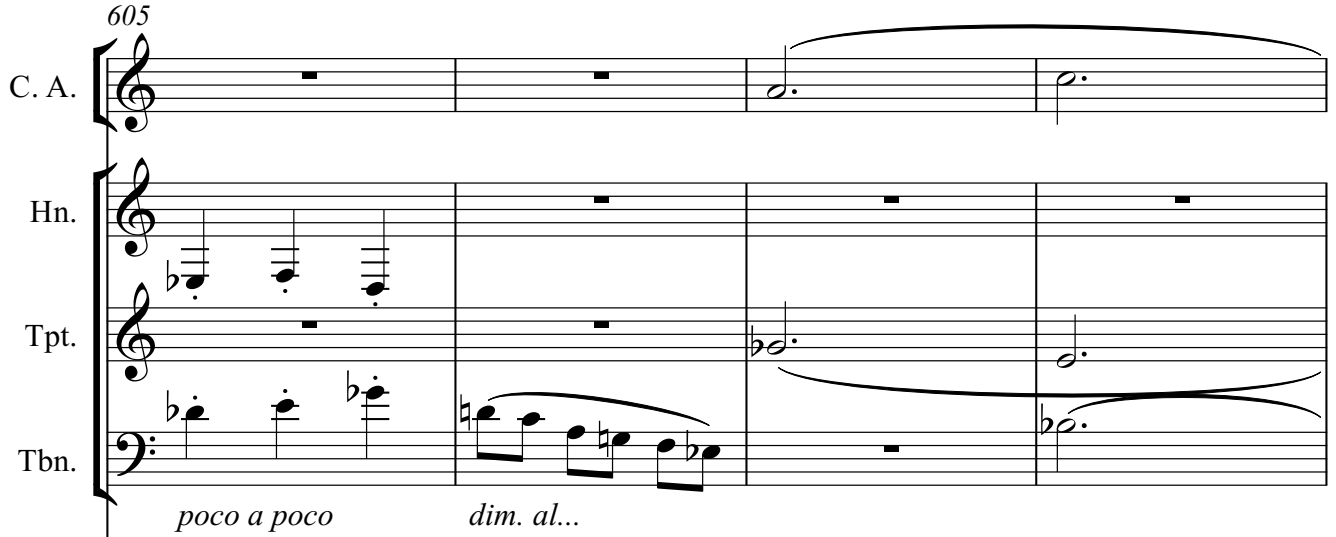

Vln.

Vla.

Vc.

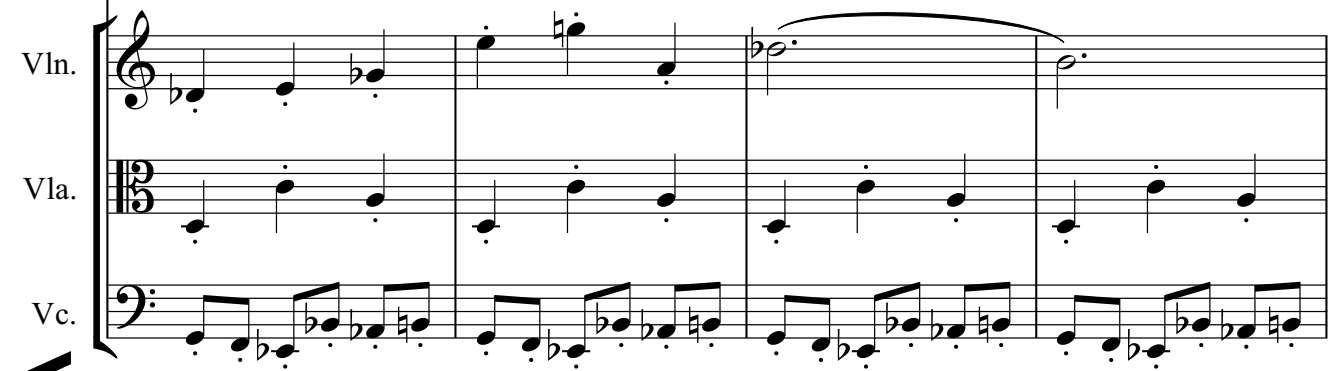

609

C. A.

Tpt.

Tbn.

Vln.

Vla.

Vc.

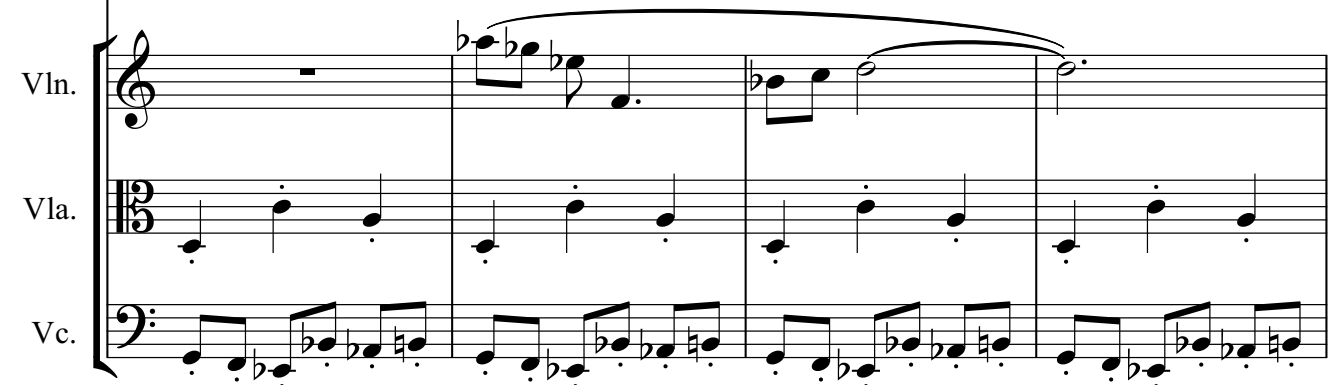

613

617

621

Bsn.

Tpt.

Tbn.

Vln.

Vla.

Vc.

625

Bsn.

Tbn.

Vln.

Vla.

Vc.

629

Hn.

Tpt.

Tbn.

Vln.

Vc.

633

Ob.  
C. A.  
Bsn.

Hn.  
Tpt.  
Tbn.

Vln.  
Vc.

*poco a poco*

637

Ob. *dim. al...*

C. A.

Bsn.

Hn.

Tbn.

Vln.

Vla.

Vc.

644

- Vln. (Violin):** Plays a melodic line: Bb2 (644), Bb2 (645), Bb2 (646), Bb2 (647), Bb2 (648), Bb2 (649), Bb2 (650).

651

Ob.  
C. A.  
Bsn.  
Tpt.  
Tbn.  
Vln.  
Vla.  
Vc.

659

Ob.  
C. A.  
Bsn.  
Tpt.  
Tbn.  
Vln.  
Vla.  
Vc.

666

Ob.  
C. A.  
Bsn.  
Tbn.  
Vln.  
Vla.  
Vc.

674

Ob.

C. A.

Bsn.

Hn.

Tpt.

Tbn.

Vln.

Vla.

Vc.

682

Hn.  
Tpt.  
Tbn.  
Vln.  
Vla.  
Vc.

690

Hn.  
Tpt.  
Tbn.  
Vln.  
Vla.  
Vc.

698

Hn.

Tpt.

Tbn.

Vla.

Vc.

707

Hn.

Tpt.

Tbn.

Vla.

Vc.

717

726

Ob. *f* *poco a poco* *dim. al...*

C. A. *f* *poco a poco*

Bsn. *f* *poco a poco* *dim. al...*

Hn. *f* *poco a poco* *dim. al...*

Tpt. *f* *poco a poco* *dim. al...*

Tbn. *f* *poco a poco* *dim. al...*

Vln. *f* *poco a poco* *dim. al...*

Vla. *f* *poco a poco* *dim. al...*

Vc. *f* *poco a poco* *dim. al...*

730

Ob.  
C. A.  
Bsn.  
Hn.  
Tpt.  
Tbn.  
Vln.  
Vla.  
Vc.

735

Ob.

C. A.

Bsn.

Hn.

Tpt.

Tbn.

Vln.

Vla.

Vc.

740

Ob.  
C. A.  
Bsn.  
Hn.  
Tpt.  
Tbn.  
Vln.  
Vla.  
Vc.

745

Ob.  
C. A.  
Bsn.  
Hn.  
Tpt.  
Tbn.  
Vln.  
Vla.  
Vc.

750

Ob.  
C. A.  
Bsn.  
Hn.  
Tpt.  
Tbn.  
Vln.  
Vla.  
Vc.

755

Ob.  
C. A.  
Bsn.  
Hn.  
Tpt.  
Tbn.  
Vln.  
Vla.  
Vc.

Detailed description of the musical score: This page contains measures 104 through 108 of a musical score. The score is arranged in three systems. The first system includes Oboe (Ob.), Clarinet in A (C. A.), and Bassoon (Bsn.). The second system includes Horn (Hn.), Trumpet (Tpt.), and Trombone (Tbn.). The third system includes Violin (Vln.), Viola (Vla.), and Violoncello (Vc.). The music is in a key with two flats (B-flat major or D minor) and a 3/4 time signature. The Oboe part begins with a fermata on a half note G4 in measure 104, followed by rests in measures 105 and 106, and then a half note G4 in measure 107. The Clarinet and Bassoon parts have more active lines, with the Bassoon playing a descending eighth-note scale in measure 108. The Horn, Trumpet, and Trombone parts have rests in measures 104-106 and then play sustained notes in measures 107 and 108. The Violin, Viola, and Violoncello parts play sustained notes throughout the measures.

760

Ob.  
C. A.  
Bsn.  
Hn.  
Tpt.  
Tbn.  
Vln.  
Vla.  
Vc.

765

770

Ob.  
C. A.  
Bsn.  
Hn.  
Tpt.  
Tbn.  
Vln.  
Vla.  
Vc.

775

Ob.  
C. A.  
Bsn.  
Hn.  
Tpt.  
Tbn.  
Vln.  
Vla.  
Vc.

*p*

780

C. A.  
Bsn.  
Tpt.  
Tbn.  
Vln.  
Vla.  
Vc.

110

785

790

C. A.  
Tpt.  
Tbn.  
Vln.  
Vla.  
Vc.

795

C. A.  
Hn.  
Tpt.  
Tbn.  
Vln.  
Vla.  
Vc.

Vln.  
Vla.  
Vc.

799

C. A.

Hn.

Vln.

Vla.

Vc.

*pp*

*pp*

804

C. A.

Tbn.

Vla.

Vc.

*pp*

*pp*

*pp*

811

C. A.

Tbn.

Vla.

*pp*

816

C. A.

Vla.

6/4

6/4

822 3. Lento molto  $\text{♩} = 30$

Ob. *pp*

C. A. *pp*

Bsn. *pp*

Vln. *pp*

Vla. *pp*

Vc. *pp*

826

C. A.

Bsn.

Hn.

Tpt.

Tbn.

Vln.

Vla.

Vc.

*p*

*pp*

*pp*

*pp*

831

Ob.

C. A.

Bsn.

*p*

*p*

3

3

3

835

838

Ob. *mp* *b2.*

C. A. *mp*

Bsn. *mp*

Tpt.

Tbn.

Vln. *(tr)*

Vla. *(tr)*

Vc. *(tr)*

842

Ob.

C. A.

Bsn.

Hn.

Tpt.

Tbn.

*mp*

*mp*

*mp*

847

Ob.

C. A.

Bsn.

Hn.

Tpt.

Tbn.

Vln.

Vla.

*tr*  
*mp*

*tr*

*mp*

120

849

Ob.

C. A.

Bsn.

Vln.

Vla.

Vc.

*mp*

850

Ob.

Vln.

Vla.

Vc.

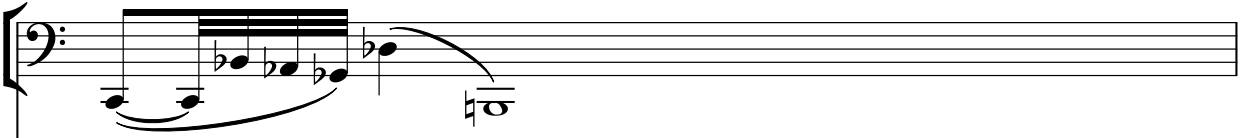
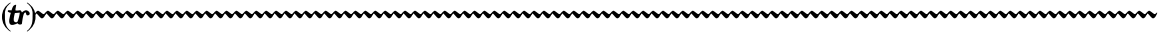
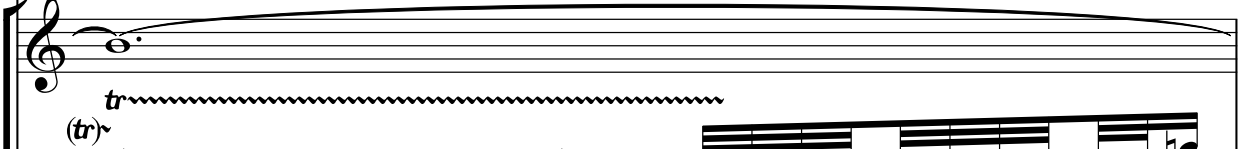
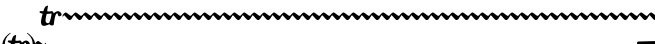

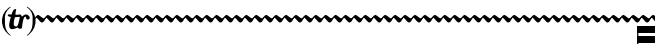
851

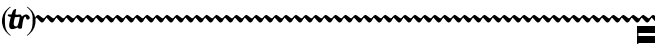
Bsn.   
(tr)   
Vln.   
(tr)   
Vla.   
(tr)   
Vc.   
(tr) 

852

Hn.   
Tpt.   
Tbn.   
Vln.   
(tr)   
Vla.   
Vc. 

854

859

863

**Hn.** **Tbn.** **Vln.** **Vla.** **Vc.**

*pp*

*pp*

*pp*

*pp*

124

868 4a. Rondo. Presto ma non troppo ♩=175

874

879

Ob.  
Bsn.  
Tpt.  
Tbn.  
Vln.  
Vla.  
Vc.

*p* 3  
*pp*  
*pp*  
*pp*  
*pp*  
*pp*  
*pp*

- Measure 880: All instruments are silent.  

Ob.  
C. A.  
Bsn.  
Hn.  
Tpt.  
Tbn.  
Vln.  
Vla.  
Vc.

*pp*  
*p*  
*p*  
*pp*  
*p*  
*p*  
*p*  
*p*  
*p*

889 **Presto molto** ♩=210

127

Ob. *tr*

C. A. *p* *tr* *3* *tr* *3* *p*

Hn. *p* *3*

Tpt. *p* *tr*

Tbn. *p*

Vln. *p* *tr* *3* *tr* *3*

Vla. *p*

893

Ob.  
C. A.  
Hn.  
Tpt.  
Tbn.  
Vln.  
Vla.  
Vc.

*p*

897

901

- System 1:** Oboe (Ob.), Clarinet in A (C. A.), and Bassoon (Bsn.).
- System 2:** Horn (Hn.), Trumpet (Tpt.), and Trombone (Tbn.).
- System 3:** Violin (Vln.), Viola (Vla.), and Violoncello (Vc.).

904

tr

(tr)

3

3

3

Ob.

C. A.

Bsn.

Vln.

Vla.

Vc.

908

Poco più mosso ♩=220

tr

mp

mp

mp

C. A.

Vln.

Vla.

Vc.

912 (tr) 3

C. A.

Bsn.

Vln.

Vla.

Vc.

*mp*

917

C. A.

Bsn.

Tpt.

Vln.

Vla.

Vc.

*mp*

3

922

Hn. *mp*

Tpt. 3

Vln.

Vla.

Vc.

926

Ob. *tr* *mp* 3

C. A.

Bsn.

Tpt.

Vln.

Vla.

Vc.

134

932

Ob.

Tbn.

*mp*

Vln.

Vla.

Vc.

937

C. A.

Bsn.

Vln.

Vla.

Vc.

940

C. A.

Bsn.

Tpt.

Vln.

Vla.

Vc.

**Prestissimo** ♩=240

943

Ob.

C. A.

Bsn.

Vln.

Vla.

Vc.

948

Ob.

C. A.

Bsn.

Hn.

Tpt.

Tbn.

Vln.

Vla.

Vc.

952

Ob.

C. A.

Bsn.

Hn.

Tpt.

Tbn.

Vln.

Vla.

Vc.

956

Ob.

C. A.

Hn.

Tpt.

Tbn.

Vln.

Vla.

Vc.

Detailed description of the musical score: The score is for measures 138-141, corresponding to measures 956-959. The Oboe part (Ob.) has a whole note rest in measure 138, followed by a half note in measure 139, and a quarter note in measure 140. The Clarinet in A part (C. A.) has a triplet of eighth notes in measure 138, followed by a half note in measure 139, and a whole note in measure 140. The Horn part (Hn.) has a half note in measure 138, followed by a whole note in measure 139, and a half note in measure 140. The Trumpet part (Tpt.) has a half note in measure 138, followed by a whole note in measure 139, and a half note in measure 140. The Trombone part (Tbn.) has a whole note in measure 138, followed by a half note in measure 139, and a quarter note in measure 140. The Violin part (Vln.) has a whole note in measure 138, followed by a half note in measure 139, and a quarter note in measure 140. The Viola part (Vla.) has a quarter note in measure 138, followed by a half note in measure 139, and a quarter note in measure 140. The Violoncello part (Vc.) has a whole note in measure 138, followed by a half note in measure 139, and a quarter note in measure 140. The score includes various musical notations such as rests, notes, and triplets.

960

Ob.  
C. A.  
Hn.  
Tbn.  
Vln.  
Vla.  
Vc.

962

C. A.  
Vc.

140

966 **Tempo Primo** ♩=175

974 **4b. Allegro** ♩=130

981

Ob.  
C. A.  
Bsn.  
Hn.  
Tpt.  
Tbn.  
Vln.  
Vla.  
Vc.

*p*  
*p*  
*p*  
*p*  
*p*  
*p*  
*mp*

994

996

144

998

Tpt.

Vln.

Vla.

1000

Ob.

C. A.

Bsn.

Tpt.

Tbn.

Vln.

Vla.

Vc.

1002

Ob.  
C. A.  
Bsn.

Hn.  
Tpt.  
Tbn.

Vln.  
Vla.  
Vc.

1007

Ob.  
Vln.  
Vla.  
Vc.

1012

1016

1019

1022

Ob.

C. A.

Bsn.

Hn.

Tpt.

Tbn.

Vln.

Vla.

Vc.

1025

1028

Ob.  
C. A.  
Bsn.  
Hn.  
Tpt.  
Tbn.  
Vln.  
Vla.  
Vc.

1033

Vln.  
Vla.  
Vc.

152

1040

Vln.

Vla.

Vc.

*pp*

1047

Vln.

Vla.

Vc.

1055

Vln.

Vla.

Vc.

1065 **Vivace** ♩=144

1070

1075

1077

1079

1082

Ob. *mp* *poco a poco*

Bsn. *mp* *poco a poco*

Hn.

Tpt.

Tbn.

Vln.

Vla.

Vc.

1084

Ob. *cresc. al...*

C. A. *mp* *poco a poco*

Bsn. *cresc. al...*

Hn.

Tpt.

Tbn.

Vln.

Vla.

Vc.

1086

Ob.

C. A.

Bsn.

Hn.

Tpt.

Tbn.

Vln.

Vla.

Vc.

*cresc. al...*

1088

Ob.

C. A.

Bsn.

Hn.

Tpt.

Tbn.

Vln.

Vla.

Vc.

1091

1094

1097

1103 4c. Andante  $\text{♩} = 80$

Hn. *mf*

Tpt. *mf*

Tbn. *mf*

C. A. *mp*

Hn.

Tpt.

Tbn.

C. A. *mp*

Bsn. *mp*

Ob. *mp*

Bsn.

1120

Ob.

Vc.

*p*

1125

Vln.

Vla.

Vc.

*pp*

*pp*

1127

Vln.

Vla.

Vc.

164

1129

Ob. *pp*

C. A. *pp*

Bsn. *pp*

Vln.

Vla.

Vc. *pp*

1131

Ob.

C. A.

Bsn.

Vla.

Vc. *pp*

1135

Hn.  
*p*

Tpt.  
*p*

Tbn.  
*p*

1141

Ob.  
*pp*

Bsn.  
*pp*

1143

Ob.  
*pp*

C. A.  
*pp*

Bsn.  
*pp*

Vla.  
*pp*

1145

Ob.  
C. A.  
Bsn.  
Vln. *pp*  
Vla.  
Vc. *pp*

1147

Ob.  
C. A.  
Hn. *pp*  
Vln.  
Vla.  
Vc.

1149

C. A.  
Hn.  
Tpt.  
Vln.  
Vc.

*pp* 3

1153

C. A.  
Hn.  
Tpt.  
Tbn.

*pp* 3

1157

Tbn.  
Vln.

168

1159

C. A. *pp*

Tbn.

Vln.

Vla.

1161

C. A.

Vln.

Vla.

1163

C. A.

Vln.

Vla.

Vc.

1165

C. A.

Tpt. *pp*

Vln.

Vla.

Vc.

1167

Tpt.

Vln.

Vla.

Vc.

1169

Tpt.

Vla.

Vc.

170

1171

Bsn. *pp*

Tpt.

Vla.

Vc.

1174

Bsn.

Vc.

*attacca*

1180 **4d. Adagio Molto** ♩=66 *attacca*

Ob. *pp*

C. A. *pp*

Bsn. *pp*

Vln. *pp*

Vla. *pp*

Vc. *pp*

1184

Ob.

C. A.

Bsn.

Hn.

Tpt.

Tbn.

Vln.

Vla.

Vc.

1189

Ob.

C. A.

Bsn.

*pp*

*pp*

*pp*

*p*

*p*

172

1193

Ob.

Bsn.

Vln.

Vla.

Vc.

*p*

*p*

*p*

1198

Ob.  
C. A.  
Bsn.  
Hn.  
Tpt.  
Tbn.  
Vln.  
Vla.  
Vc.

*mp*

*mp*

*mp*

*mp*

*mp*

*mp*

*mp*

*mp*

*mp*

*mp*

1203

Ob. *mp*

C. A. *mp*

Bsn. *mp*

Hn.

Tpt.

Tbn.

Vln.

Vla.

Vc.

1206

Ob. *p*

C. A. *p*

Bsn. *p*

Hn. *pp*

Tpt. *pp*

Tbn. *pp*

Vln. *p*

Vla. *p*

Vc. *p*

176

1209 4e. Allegro ♩=144

1216

Ob.

C. A.

Bsn.

Vc.

*mf*

1219

Vln.

Vla.

Vc.

*mf*

*mf*

1221

Hn.

Tpt.

Vln.

Vla.

Vc.

*mf*

*mf*

1223

1225

1227

Ob. *mp*

C. A. *mp*

Bsn.

Tpt. *mp*

Tbn. *mp*

1229

Ob.

C. A.

Bsn.

Tpt.

Tbn.

Vla. *mp*

Vc. *mp*

1231

Ob.  
C. A.  
Bsn.  
Hn.  
Tbn.  
Vln.  
Vla.  
Vc.

*mp*

3

3

3

3

1233

Ob.

C. A.

Bsn.

Hn.

Tpt.

Tbn.

Vln.

Vc.

3

1237

**C. A.**  
**Bsn.**  
**Hn.**  
**Tpt.**  
**Tbn.**  
**Vln.**  
**Vla.**  
**Vc.**

*p* 3 3

*p*

*p*

*p*

*p*

*p*

*p*

*p*

*p*

1241

Ob.

C. A.

Bsn.

Vln.

Vla.

Vc.

*p.*

3

3

3

3

1244

Ob.

C. A.

Bsn.

Vln.

Vla.

Vc.

3

3

3

3

184

1247

Ob.

C. A.

Bsn.

Hn.

Vln.

Vla.

Vc.

1252

Hn.

Vla.

Vc.

*pp*

*pp*

1255

Vln. *pp*

Vla.

Vc.

1257

Vln.

Vla.

Vc.

1259

Vln.

Vla.

Vc.

1261

1263

1265

Ob.  
C. A.  
Bsn.  
Hn.  
Tpt.  
Tbn.  
Vla.

*pp*

*pp*

188

1267

1269

1271

Ob.  
C. A.  
Bsn.  
Tpt.  
Tbn.  
Vln.

1276

Ob.  
C. A.  
Bsn.  
Vln.  
Vla.  
Vc.

*p*

*p*

*p*

*p*

*p*

*p*

1280

1283 **4f. Presto comodo** ♩=180

1290

Ob.  
C. A.  
Bsn.  
Hn.  
Tpt.  
Tbn.  
Vln.  
Vla.  
Vc.

*mp*

*mp*

1296

Vln.  
Vla.  
Vc.

1301

1305

Ob. *mf*

C. A. *mf*

Bsn. *mf*

Hn.

Tbn. *mf*

Vla. *mf*

1315

Ob.  
C. A.  
Bsn.  
Hn.  
Tpt.  
Tbn.  
Vla.  
Vc.

1319

C. A.

Hn.

Tpt.

Tbn.

Vc.

1325

Bsn.

Hn.

Tpt.

Tbn.

1331

- System 1:** Oboe (Ob.), Clarinet in A (C. A.), and Bassoon (Bsn.).
- System 2:** Horn (Hn.), Trumpet (Tpt.), and Trombone (Tbn.).
- System 3:** Violin (Vln.), Viola (Vla.), and Violoncello (Vc.).

Measure 198: The woodwinds (Ob., C. A., Bsn.) play a short melodic phrase starting on a half rest. The brass and strings are silent.

Measure 199: The woodwinds continue their phrase. The strings remain silent.

Measure 200: The woodwinds play a phrase that concludes with a quarter rest. The strings remain silent.

1338

Ob.  
C. A.  
Bsn.  
Hn.  
Tpt.  
Vln.  
Vla.  
Vc.

1344

Hn.  
Tpt.  
Tbn.

200

1352

Ob. *p* 3

Bsn. *p*

Hn.

Vla. *p* 3

1356

Ob.

Bsn. 3

Hn. 3

Vln.

Vla. *p* 3

Vc. *p*

1360

1364

1367

C. A.

Vln.

Vla.

Vc.

1371

C. A.

Vln.

Vla.

Vc.

1376

Bsn.

Tbn.

Vln.

Vla.

*p*

1381

Ob.

C. A.

Bsn.

Vln.

1386

1393

1400 4g. Maestoso ♩.=55

1405

Musical score for woodwinds and brass instruments. The score is divided into two systems. The first system includes Oboe (Ob.), Clarinet in A (C. A.), and Bassoon (Bsn.). The second system includes Horn (Hn.), Trumpet (Tpt.), and Trombone (Tbn.).

1408

1412 **Presto molto** ♩.=190

1418

Ob.

C. A.

Tpt.

Vln.

Vla.

Vc.

*p*

*p*

*p*

1423

C. A.

Hn.

Tpt.

Vln.

Vla.

Vc.

*p*

1427

C. A.

Hn.

Tpt.

Vln.

Vla.

Vc.

1431

Bsn.

Tpt.

Vc.

1437

Bsn.

Tbn.

*mp*

1444

1449

Ob.  
C. A.  
Bsn.  
Tpt.  
Vln.  
Vla.  
Vc.

*mp*

*mp*

*mp*

1453

Ob.  
Bsn.  
Hn.  
Tpt.  
Vln.

*mp*

1458

C. A.

Hn.

Tpt.

Tbn.

1465

C. A.

Vln.

Vla.

Vc.

*p*

1470

C. A.

Vln.

Vla.

Vc.

214

1475

Ob.

Bsn.

Hn.

Tbn.

Vla.

*p*

*p*

*p*

1482

C. A.

Bsn.

Hn.

Tpt.

Tbn.

*p*

1487

Ob.

C. A.

Vln.

Vc.

*pp*

*pp*

*pp*

1491

Ob.

C. A.

Tpt.

Vln.

Vla.

Vc.

*pp*

*pp*

*pp*

*pp*

1495

Ob.  
Bsn.  
Tbn.  
Vla.  
Vc.

*pp*

*pp*

1500

Ob.  
Bsn.  
Hn.  
Tbn.  
Vla.

*pp*

1507

Vla.  
Vc.

*pp*

1513 **Tempo primo** ♩.=55

Bsn.

Oboe

# Nonet No.2

for Winds, Brass, and Strings  
on a purpose-selected tone-row

Marshall M Kerr

Op.74

1. Moderato  $\text{♩} = 122$

17 *mp*

22 55 *mp*

81 37 *f*

124 22 *p*

151 7 4 *pp*

165 Allegro ma non troppo  $\text{♩} = 128$   
4 14 *mp*

187

193

200 2 *mf*

207 3

Oboe

217

223

224

237

*mp*

238

248

249

265

*p* *mp*

266

278

279

295

296

306

*p*

307

318

319

336

*p*

Allegro  $\text{♩} = 136$

337

342

*mp*

343

350

Oboe

349 **2** *p*

358

367 **10** *pp* *p*

384 **2** **2** *mp*

393 **5** **4** *mf*

406 *p* **3** *mp*

414 **2** *mf*

421 **8** *mf*

435 **3** **3** *f*

442 *f*

447

454

461

*mf*

468

4

478

7

*p*

488

12

3/4

502 **2. Minimalismo scherzoso** ♩=240

41

*p* poco a poco cresc. al...

2

551

2

563

2

2

575

2

587

2

*mf*

597

39

poco a poco dim. al...

Oboe

840 *mp* **3**

848

851 **8** *pp* **6**

868 **4a. Rondo. Presto ma non troppo** ♩=175 *mp* **3** **3**

874 **6** *pp*

886 **Presto molto** ♩=210 *p* **2** *p*

895 **5**

904 **Poco più mosso** ♩=220 *mp* **2** **21** *mp*

930 (tr) **3** **3**

936 **Prestissimo** ♩=240 *p* **8** **2**

949

Oboe

955

5

966 **Tempo Primo** ♩=175

5

*pp*

974 **4b. Allegro** ♩=130

10

*p* *mp*

992

9

1008

6

1018

1022

1026

1029

34

1065 **Vivace** ♩=144

17

Oboe

1082

1086

1090

1093

1103 4c. Andante  $\text{♩} = 80$

1119

1130

1142

1145

1148

4d. Adagio Molto  $\text{♩} = 66$

1183

1193

1194 1195 1196 1197

1198

4

*mp*

1199 1200 1201 1202 1203 1204 1205 1206

1207

4e. Allegro ♩=144

6

*p* *mp* 3 3

1208 1209 1210 1211 1212 1213 1214 1215 1216

1217

10

*mp*

1218 1219 1220 1221 1222 1223 1224 1225 1226 1227 1228 1229 1230

1231

1231 1232 1233

1234

7

*p.* 3 3

1235 1236 1237 1238 1239 1240 1241 1242 1243 1244

1245

3 3 16

1246 1247 1248 1249 1250 1251 1252 1253 1254 1255 1256 1257 1258 1259 1260 1261 1262 1263

1264

*pp*

1264 1265 1266

1267

6

1268 1269 1270 1271 1272 1273 1274 1275 1276

1277

*p*

1277 1278 1279 1280

Oboe

4f. Presto comodo ♩=180

1281

1289

1312

1318

1342

1356

1362

1385

1392

1400

4g. Maestoso ♩=55

1405

Oboe

1412 **Presto molto** ♩.=190

9 29 mp

1453 23

1480 5 p

1489 5 pp

1498 12

1513 **Tempo primo** ♩.=55

3

Cor Anglais

# Nonet No.2

for Winds, Brass, and Strings  
on a purpose-selected tone-row  
Op.74

Marshall M Kerr

1. Moderato  $\text{♩} = 122$   
**16**

165 **Allegro ma non troppo**  $\text{♩} = 128$   
**4**

Cor Anglais

187 **6**

199 *mf*

207 **3**

217 **3** **3**

224 **11** *mp* **3**

242 **4**

249 *p* **5** *mp*

258 **7** **3**

273 **5**

285 **5**

296 **2** **2** **2** *p*

Cor Anglais

413 *mp*

418 **11** *mf*

436

443 *f*

449

458 **4**

466 *mf*

473

480 **7** **12** *p*

502 **2. Minimalismo scherzoso** ♩=240 *pp* *poco a poco cresc. al...* **9**

518 **9**

534 **9**

550 **9**

566 **9**

582 **10**

599 **2**  
*poco a poco dim. al...*

611 **23**

642 **10**

653 **10**

664 **10**

675 **46**  
*f*

727 **3**  
*poco a poco*

734

742

750

758

766

774

782

790

799

814

*pp*

822

3. Lento molto  $\text{♩} = 30$

*pp*

828

834

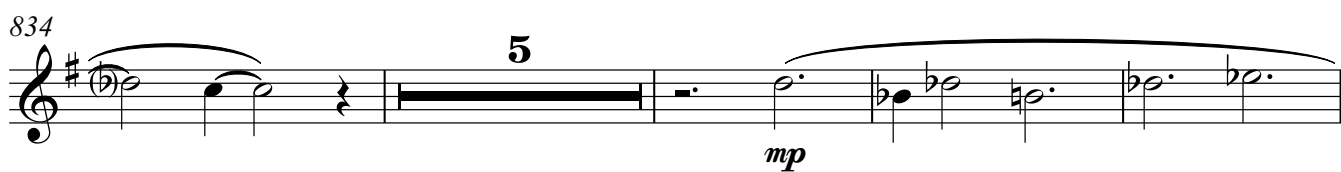

843

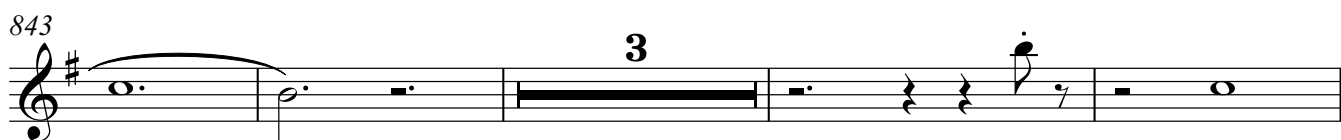

850

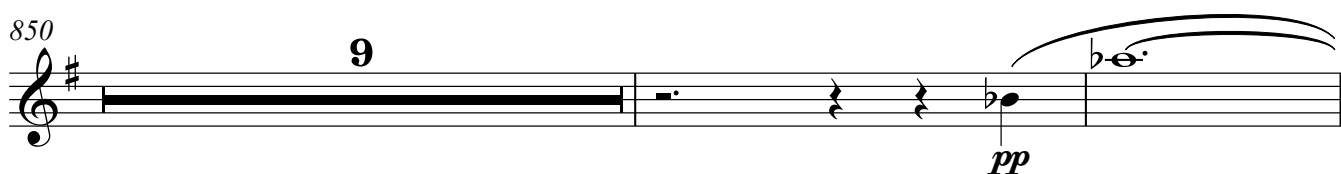

861

868 **4a. Rondo. Presto ma non troppo** ♩=175

873

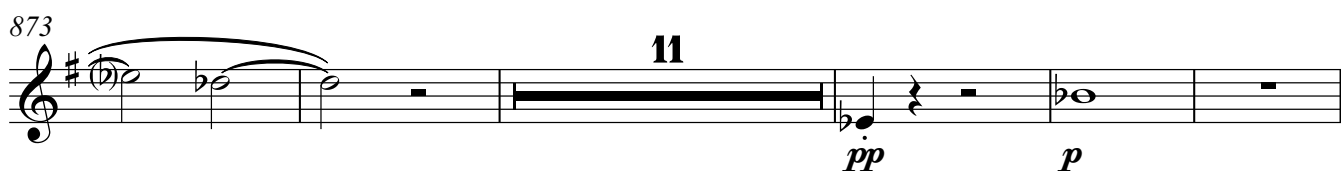

889 **Presto molto** ♩=210 *tr*

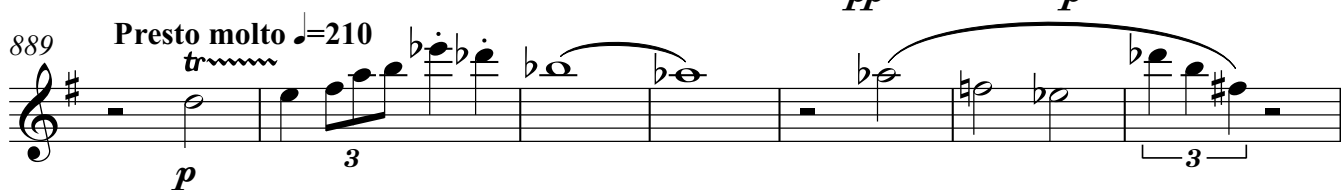

896

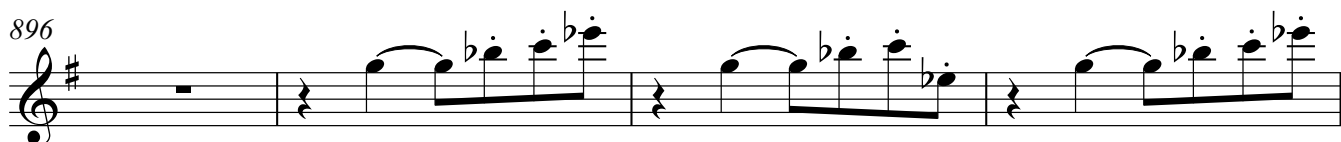

900

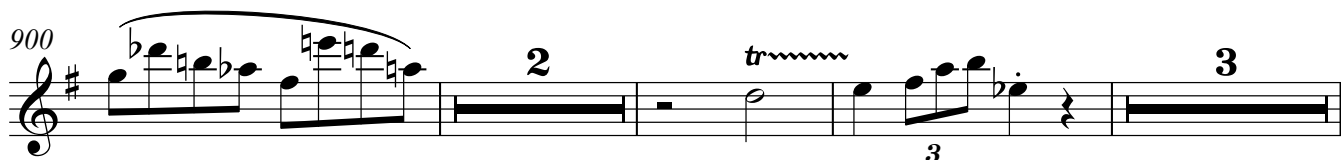

908 **Poco più mosso** ♩=220

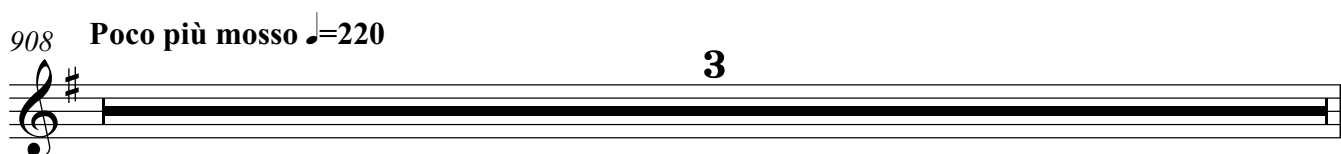

Cor Anglais

911 *tr* *mp* 3 2

919 3 6

930 5 3

940 **Prestissimo** ♩=240 3 *p* 3

949 2

955 3 3

962 **Tempo Primo** ♩=175 2 2

973 **4b. Allegro** ♩=130 10 *pp* 3 *p* *mp*

991 6

1003 14

1022

1027 **34**

1065 **Vivace** ♩=144 **19**

*mp* *poco a poco* *cresc. al...*

1088

1093 **7**

*mf*

1103 **4c. Andante** ♩=80 **5**

*mp*

1111 **13**

*pp*

1130 **9**

1143 **pp**

1146

1149 **5**

1159 *pp* 3 3

1163 13 5/4

1180 4d. Adagio Molto ♩=66 *pp* 3 3

1185 2 *p*

1192 5 4 *mp*

1204 *p*

1209 4e. Allegro ♩=144 5 3 3 6 *mp*

1223 *mf* 3 3 *mp*

1229 6 *p* 3

1241 3 3

1247 3 11

1263 *pp* 8

1276 *p* 3 3

1283 **4f. Presto comodo** ♩=180 *mp* 3 3

1291 13 3

1309 3

1315

1322 9 4

1339 3 20 *p* 3

1366

1372 8

1382 6

Cor Anglais

1391 *mp*

1399 **4g. Maestoso** ♩.=55 *mf*

1405 *mp*

1412 **Presto molto** ♩.=190 *p*

1425

1431 *mp*

1459 *p*

1471 **12**

1488 *pp* **20**

1513 **Tempo primo** ♩.=55 **3**

Bassoon

# Nonet No.2

for Winds, Brass, and Strings  
on a purpose-selected tone-row  
Op.74

Marshall M Kerr

1. Moderato  $\text{♩} = 122$   
**15**

19

80

122

128

165 **20** **14**

172

190

201

208

**3**

Bassoon

217

224

242

250

260

273

295

306

313

329

Allegro  $\text{♩} = 136$

337

345

350

359

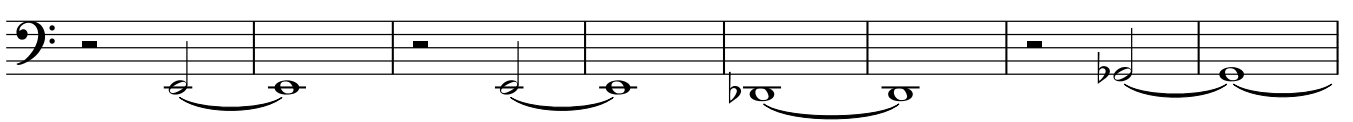

367

373

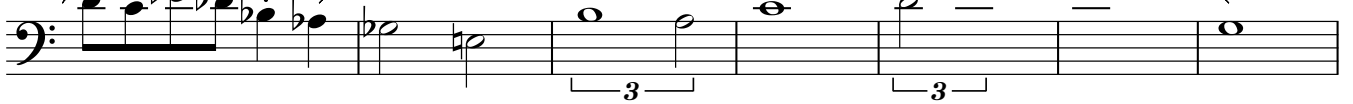

380

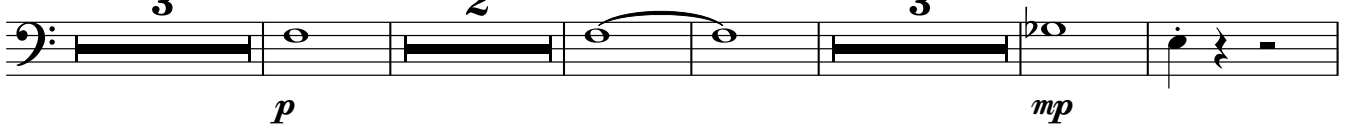

393

402

409

417

422

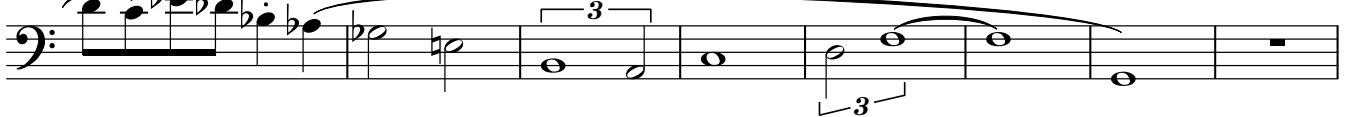

430

438

444

451

459

470

477

490

493

502 2. Minimalismo scherzoso ♩=240

539

Bassoon

553

567

581

590

*poco a poco dim. al...*

605

624

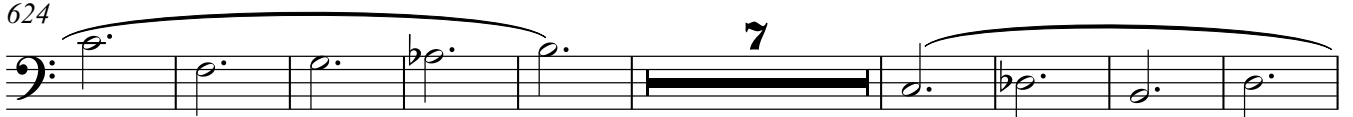

640

651

662

673

727

733

742

749

758

765

774

781

787

822 3. Lento molto  $\text{♩} = 30$

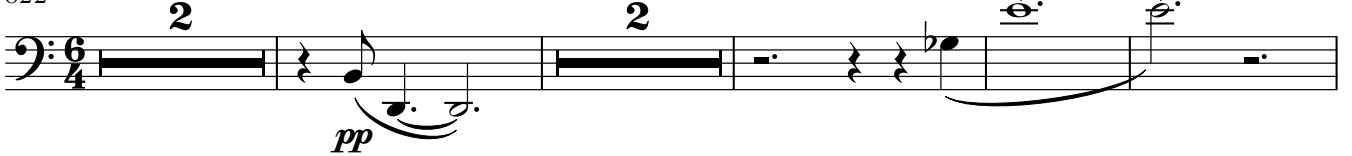

830

835

845

3

852

8 7

*pp*

868 4a. Rondo. Presto ma non troppo ♩=175

*mp* 3

874

4

*p* 3 *pp*

882

*p*

889 Presto molto ♩=210

9

*p* 3

902

3

908 Poco più mosso ♩=220

4

*mp* 4

919

5

929

5

938

3

Bassoon

944 **Prestissimo** ♩=240

966 **Tempo Primo** ♩=175

974 **4b. Allegro** ♩=130

1065 **Vivace** ♩=144

1096 **4c. Andante** ♩=80

1226

1229

1234

1243

1249

1264

1267

1270

1275

1282

4f. Presto comodo ♩=180

1290

1310

1317

1330

1343

1360

1366

1383

1398

1404

1412 Presto molto ♩.=190

1431

1437

1448

1457

1487

1500

Horn in F

# Nonet No.2

for Winds, Brass, and Strings  
on a purpose-selected tone-row

Marshall M Kerr

Op.74

1. Moderato  $\text{♩} = 122$   
**9**

15 **40**

60 **21** **30**

113 **f**

119 **mf**

128 **9** **8**

148 **p** **11**

165 Allegro ma non troppo  $\text{♩} = 128$   
**11** **p** **mp**

182 **8** **4**

197 **3**

Horn in F

202

211

Horn in F

416

423

431

439

445

453

461

477

502 2. Minimalismo scherzoso ♩=240

551

563

575

2

587

2

*mf poco a poco*

598

*dim. al...*

606

8

621

10

2

640

36

684

695

706

717

*p*

725

*f poco a poco dim. al...*

2

1013

1018

1023

1027

1065 **Vivace** ♩=144

1073

1081

1090

1103 **4c. Andante** ♩=80

1107

1138

Horn in F  
4f. Presto comodo ♩=180

1281 *p* *mp*

1288 **20**

1314

1322

1330 **2**

1340 **7** *p*

1352

1358 **30** *mp*

1392 **6**

1400 **4g. Maestoso** ♩=55 *mf*

1405 **2** *mp*

1412 **Presto molto** ♩.=190

**12**

*p*

1429

**25**

*mp*

1458

**17**

*p*

1482

**14**

*pp*

1501

**8**

1513 **Tempo primo** ♩.=55

**3**

Trumpet in B♭

425

*mf*

434

442

*f*

448

457

*mf*

465

471

*mp*

482

*mp*

502 **2. Minimalismo scherzoso** ♩=240

*p*

532

*poco a poco*

548

*cresc. al...*

Trumpet in B $\flat$

564 **9**

580 **9**

596 **3** **2**

*poco a poco dim. al...*

609

618 **8**

633 **10**

651 **2**

661 **20**

689

700

709

Trumpet in B $\flat$

717 *p* *f* *poco a poco*

729 *dim. al...*

737 *4* *b $\flat$*  *e*

748

754 *4* *b $\flat$*  *e*

765

771 *4* *b $\flat$*  *e*

782 *4*

791 *24* *p*  $\frac{6}{4}$

822 **3. Lento molto**  $\text{♩} = 30$  *5* *6* *pp*

836 *2* *5* *p*

Trumpet in B $\flat$

949 *p* **3**

956 **6**

966 **Tempo Primo** ♩=175

974 **4b. Allegro** ♩=130 *pp* **10** **9**

997

1003 **12**

1021

1027

1032 **Vivace** ♩=144 **33** *mp* *poco a poco cresc. al...*

1071

1079

Trumpet in B $\flat$

1089 **6**  
*mf*

1103 **4c. Andante**  $\text{♩} = 80$   
*mf*

1107 **27**  
*p*

1138 **10**  
*pp*

1153 **9**  
*pp*

1169 **3**

1173 **4d. Adagio Molto**  $\text{♩} = 66$   
**7** **5**  
*pp*

1188 **11**  
*mp*

1202 **3**  
*pp*

1209 **4e. Allegro**  $\text{♩} = 144$   
*mp*

1213 **9** **3**  
*mf*

Trumpet in B $\flat$

1400 **4g. Maestoso**  $\text{♩} = 55$

1412 **Presto molto**  $\text{♩} = 190$

1493 **Tempo primo**  $\text{♩} = 55$

Trombone

# Nonet No.2

for Winds, Brass, and Strings  
on a purpose-selected tone-row  
Op.74

Marshall M Kerr

1. Moderato  $\text{♩} = 122$

*mp*

9

*p* 48

63

*p* 13

81

*mp* 8 *mf*

93

3 3

100

13 *f*

116

*mf*

124

26 *p* 11

165 Allegro ma non troppo  $\text{♩} = 128$

11 *p* 19

197

*mp* 5

Trombone

204

213

218

226

235

240

260

267

298

318

327

333

342

351

360

368

387

397

404

412

423

565 **9**

581 **9**

*mf*

597 **8**

*poco a poco dim. al...*

612 **3** **2**

625

634 **8**

649 **10**

667 **2** **4**

681

692

700

Trombone

708

719

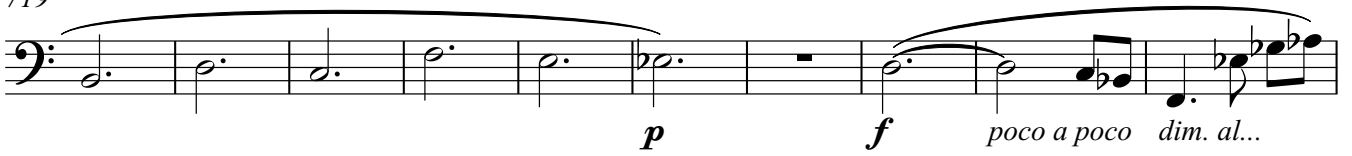

729

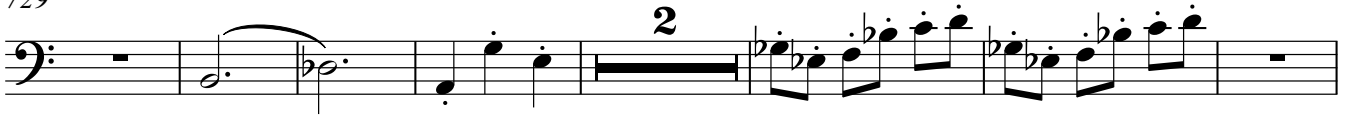

738

747

755

764

771

780

787

796

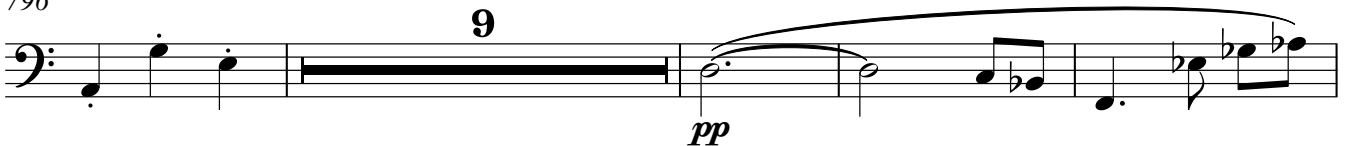

809

9

822 3. Lento molto  $\text{♩} = 30$

5 7

*pp*

837

6

*p mp*

847

4

855

2

*p*

861

4

*pp*

868 4a. Rondo. Presto ma non troppo  $\text{♩} = 175$

13

*pp*

886

Presto molto  $\text{♩} = 210$

*p p*

893

3

*p*

899

5

908 Poco più mosso  $\text{♩} = 220$

24

932

*mp*

944 **Prestissimo** ♩=240

*p*

954

961

**Tempo Primo** ♩=175

972

*pp*  
**4b. Allegro** ♩=130

*p* *mp*

995

1016

1024

1032

**Vivace** ♩=144

*mp* *poco a poco cresc. al...*

1070

1078

1087

1097

1106

1137

1154

1160

1187

1202

1209

1227

1235

1263

1268

1281

4f. Presto comodo ♩=180

1289

1306

1315

1324

1333

1378

1393

1400

4g. Maestoso ♩=55

1405 **2** **3**  
*mp*

1412 **Presto molto** ♩.=190  
**27**  
*mp*

1445 **13**

1465 **13**  
*p*

1485 **11**  
*pp*

1501 **8**

1513 **Tempo primo** ♩.=55  
**3**

Violin

# Nonet No.2

for Winds, Brass, and Strings  
on a purpose-selected tone-row  
Op.74

Marshall M Kerr

1. Moderato  $\text{♩} = 122$   
25

165 Allegro ma non troppo  $\text{♩} = 128$

Violin

413 *mp*

494

3

502 **2. Minimalismo scherzoso** ♩ = 240

19

*p* *poco a poco* *cresc. al...*

525

530

535

540

545

550

555

560

565

822 3. Lento molto  $\text{♩} = 30$

868 4a. Rondo. Presto ma non troppo  $\text{♩} = 175$

888 Presto molto  $\text{♩} = 210$

895

901

908 **Poco più mosso** ♩=220

*mp*

914

921

927

934

939

944 **Prestissimo** ♩=240

*p*

951

957

966 **Tempo Primo** ♩=175

*pp*

974 **4b. Allegro** ♩=130

*p*

5

*mp*

3

*p*

1126 *pp*

1129 **15** *pp*

1146

1149 **5**

1157

1160

1163

1165

1167 **11**  $\frac{5}{4}$

1180 **4d. Adagio Molto** ♩=66 *pp*

1185 **10** **3** *p*

1201

*mp*

1207

4e. Allegro ♩=144

*p* *mp*

1212

*mf*

1222

1224

*mf*

1231

*mp* *p*

1242

1247

*mf*

Violin

1255

1259 *pp*

1262

1264

1271

1281 **4f. Presto comodo**  $\text{♩} = 180$  *p*

1298

1304

1333

1358 *p*

1364

1370

1375

1380

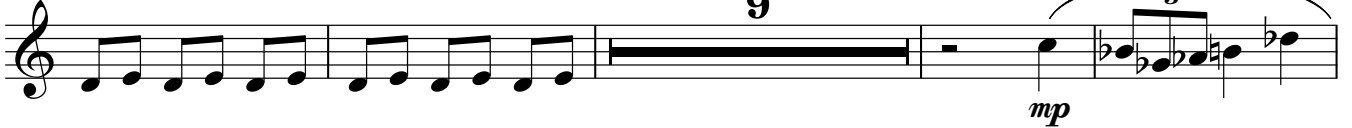

1393

1400 **4g. Maestoso** ♩.=55

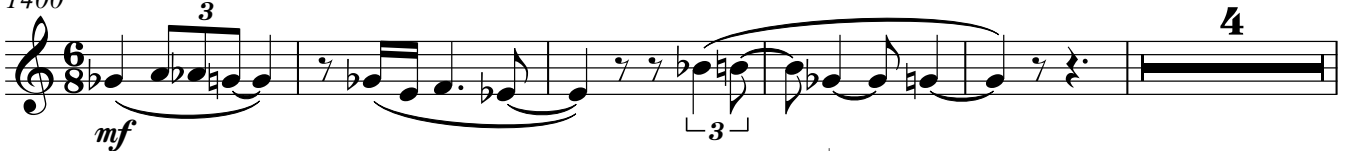

1409

**Presto molto** ♩.=190

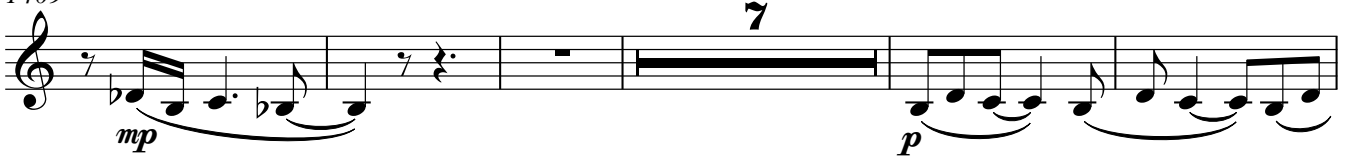

1421

1427

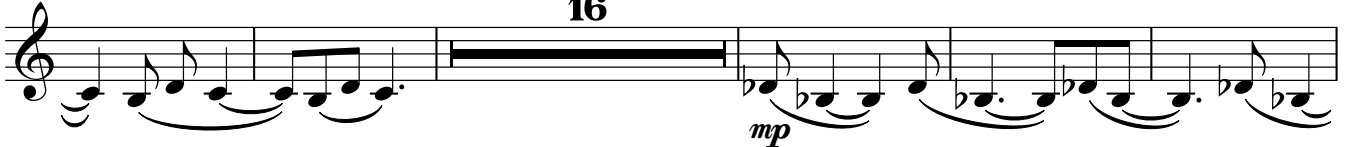

1448

1454

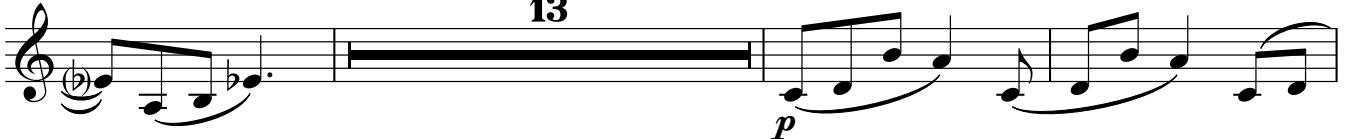

1470

16

Violin

1489

1493

Tempo primo ♩.=55

19

3

Viola

# Nonet No.2

for Winds, Brass, and Strings  
on a purpose-selected tone-row  
Op.74

Marshall M Kerr

1. Moderato  $\text{♩} = 122$   
24

165 Allegro ma non troppo  $\text{♩} = 128$

196

203

212

218

222

229

236

243

253

277

292

300

304

329 Allegro  $\text{♩} = 136$

340

348

355

360

369

385

397

Viola

405

409

422

429

436

440

446

454

461

472

479

488

2

495

3

502 2. Minimalismo scherzoso ♩=240

3

*pp* *poco a poco* *cresc. al...*

511

519

527

535

543

551

559

567

575

583

591

599

607

615

623

638

649

661

670

Viola

685

10

2

704

17

*f* poco a poco dim. al...

729

740

751

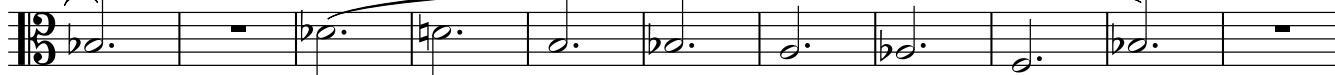

762

773

781

789

797

805

*pp*

812

822 3. Lento molto  $\text{♩} = 30$

828

838

849

851

853

857

868 4a. Rondo. Presto ma non troppo  $\text{♩} = 175$

881

888

Presto molto  $\text{♩} = 210$

1046

1054

1065 **Vivace** ♩=144

1074

1079

1085

1091

1103 **4c. Andante** ♩=80

1127

1130

1144

1147

1160

1163

1166

1169

1172

4d. Adagio Molto ♩=66

1183

1197

1204

1209

4e. Allegro ♩=144

1219

1230

1241

1248

1257

1262

1266

1270

1283 4f. Presto comodo ♩=180

1297

1301

1426

1447

1452

1470

1477

1495

1508

1513 *Tempo primo* ♩.=55

Violoncello

# Nonet No.2

for Winds, Brass, and Strings  
on a purpose-selected tone-row  
Op.74

Marshall M Kerr

1. Moderato  $\text{♩} = 122$   
26

*p*

29

*3* *3* *3*

35

*pp* *ppp*

44

53

*pp* *p*

62

71

*mp*

77

*4*

84

*mf* *3*

Violoncello

107 *f*

111 **17** **6** *mf* *mp*

138 **3** *p*

146 **8** **5** *pp*

164 *Allegro ma non troppo*  $\text{♩} = 128$  **5** **8** *p*

183 **3** *mp*

192 **6** **2** *mf*

206

213

219

224 **3** *mp*

Violoncello

233

243

251

256

265

274

283

292

299

303

329 Allegro  $\text{♩} = 136$

Violoncello

334

341

349

357

362

371

380

389

398

405

410

416

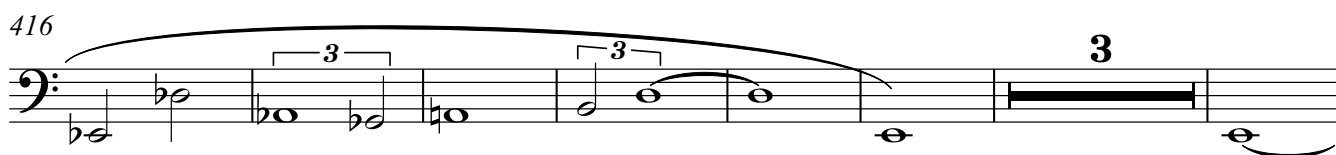

426

*mf*

435

440

*f*

446

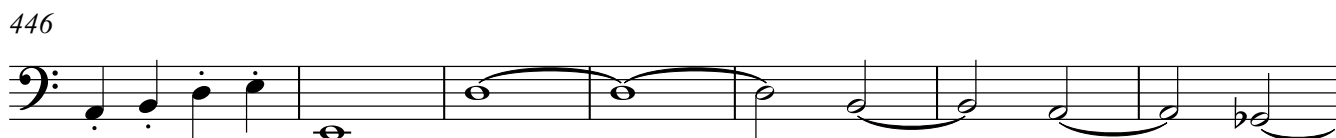

453

**6**

466

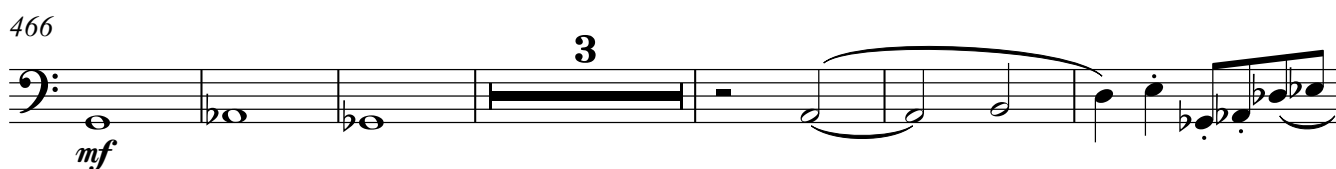

*mf*

475

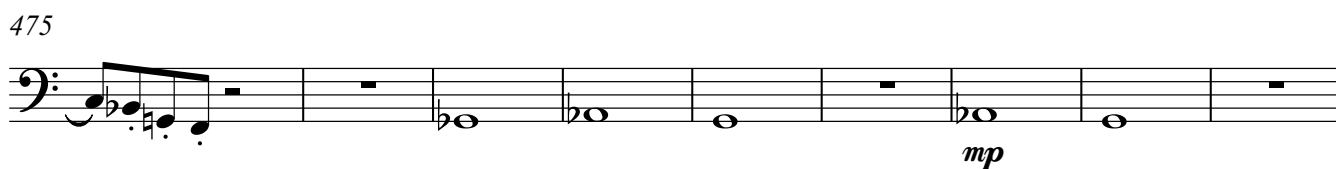

*mp*

484

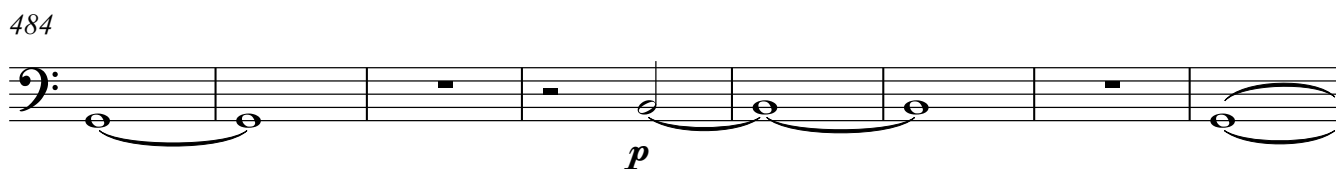

*p*

492

**3**

502 2. Minimalismo scherzoso ♩=240

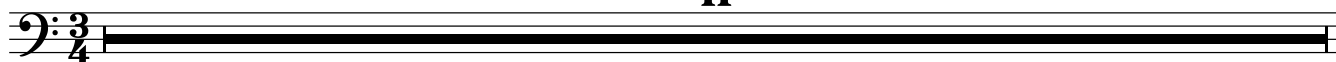

513

*pp**poco a poco cresc. al...*

521

529

537

545

553

561

569

577

585

590

789

797

805

822 3. Lento molto  $\text{♩} = 30$

828

838

850

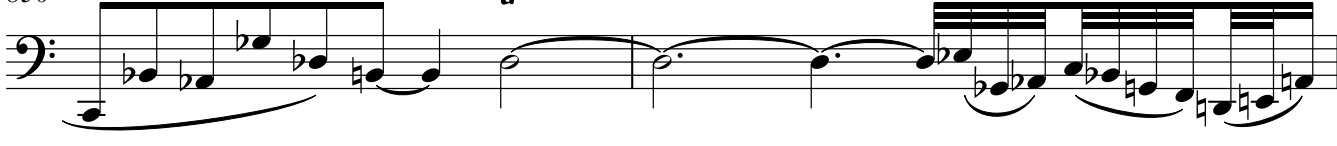

852

855

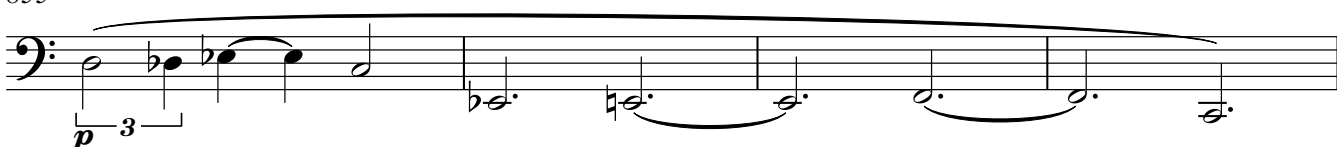

859

868 4a. Rondo. Presto ma non troppo  $\text{♩} = 175$

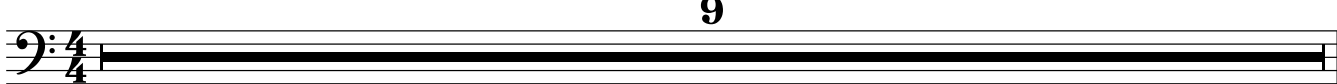

Violoncello

877

877 *p* 3 *pp*

882

882 *p*

889 **Presto molto** ♩=210

889 *p* 4 3 *tr* 3

899

899 3 3

906 **Poco più mosso** ♩=220

906 *mp* 2 2 3

913

913 3 3

920

920 3

925

925 3

932

932 3

938

938 3

944 **Prestissimo** ♩=240

944 *p* 2 3

1033

1041

1049

1056

1065 **Vivace** ♩=144

1073

1078

1085

1091

1097

1103 **4c. Andante** ♩=80

1125

1131

1146

1149

1163

1166

1168

1171

1174

1180 4d. Adagio Molto ♩=66

1183

1259

1261

1268

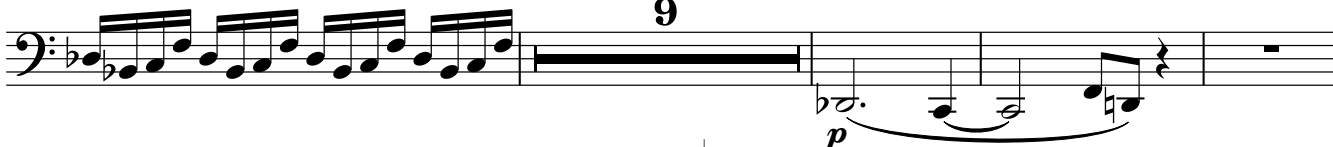

1281

4f. Presto comodo ♩=180

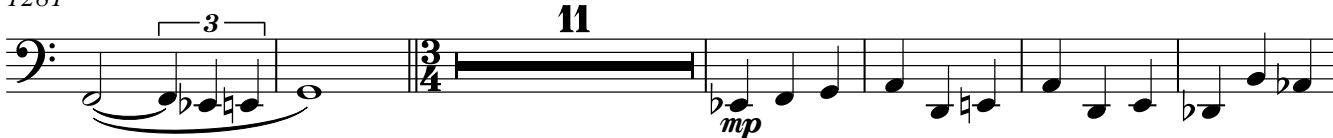

1298

1304

1322

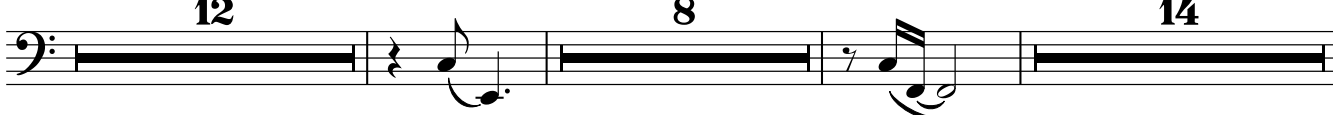

1358

1364

1369

1372

1391

1400 4g. Maestoso ♩.=55

1409 Presto molto ♩.=190  
10

1424

1429

1449

1466

1487

1493

1507

1513 Tempo primo ♩.=55
