

Nonet

for Winds, Brass, and Strings
on a purpose-selected tone-row
Op.67

Marshall M Kerr

1. Andante con moto $\text{♩} = 95$

Oboe

Cor Anglais

Bassoon

Horn in F

Trumpet in B \flat

Trombone

Violin

Viola

Violoncello

2

5

Hn. *mp*

Tpt.

Tbn. *mp*

Vc. *mp*

10

Vln. *mp*

Vla. *mp*

Vc. *mp*

15

C. A. *mp*

Bsn. *mp*

Vln. *mp*

19

Ob.

C. A.

Bsn.

mp

25

Ob.

C. A.

Bsn.

mf

Hn.

Tpt.

Tbn.

mf

Vln.

Vla.

Vc.

mf

31

Ob.

C. A.

Bsn.

Hn.

Tpt.

Tbn.

Vln.

Vla.

Vc.

mp

mp

mp

tr

37

Ob.

Tbn.

Vla.

mp

(tr)

tr

43

Vln. *mp*

Vla. *mp*

Vc. *mp*

47

Ob.

C. A. *mp*

Bsn. *mp*

Hn. *mp*

Tpt. *mp*

Tbn.

Ob.
C. A.
Bsn.
Hn.
Tpt.
Tbn.
Vln.
Vla.
Vc.

58

Ob.
Hn.
Tpt.
Tbn.

p

3

64

Ob.
C. A.
Bsn.
Vln.

p

3

p

8

70

Ob.

C. A.

Bsn.

Tpt.

Vln.

p

75

Ob.

C. A.

Bsn.

Hn.

Vc.

p

81

Ob.
C. A.
Bsn.
Hn.
Vc.

84

Ob.
C. A.
Bsn.
Hn.
Vln.
Vla.
Vc.

p

88

93

96

Ob.

C. A.

Bsn.

Hn.

Tpt.

Tbn.

Vln.

Vla.

pp

pp

pp

100

C. A.

Hn.

Vc.

pp

12

105

Ob.
C. A.
Bsn.
Hn.
Tpt.
Tbn.
Vln.
Vla.
Vc.

||| 112 **Poco più mosso** $\text{♩} = 105$

Ob.
C. A.
Bsn.

p
mp
mp

117

C. A.

Bsn.

Tbn.

Vln.

mp

mp

122

Hn.

Tpt.

Tbn.

Vln.

Vla.

Vc.

mp

mf

mp

mp

14

125

Ob.

Tpt.

Vla.

mf

mf

129

Ob.

Hn.

Vln.

Vla.

Vc.

mf

mf

mf

134

Ob.
C. A.
Bsn.
Hn.
Tpt.
Vln.
Vla.
Vc.

mf

mf

mf

140

146

Ob. *tr*

Bsn. *mp*

Hn. *mp*

Tpt. *tr*

Vln. *mp*

Vla.

Vc. *tr*

mp

151

C. A. *mp*

Tpt. *(tr)*

Vln. *tr*

mf

mf

156

Dynamics: *mf* (mezzo-forte) is indicated for the Oboe and Clarinet in A in measure 157, and for the Horn, Trumpet, and Violoncello in measures 154-155.

160

Ob.

C. A.

Bsn.

mf

Hn.

Tpt.

Tbn.

Vln.

Vla.

Vc.

20

165

171

177

Tpt. *mp*

Vln.

Vla. *p*

Vc. *p*

182

Ob. *mp*

C. A. *mp*

Tpt.

Detailed description of the musical score: The score is divided into two systems. The first system covers measures 177 to 181. In measure 177, the Tpt. part has a rest, while the Vln., Vla., and Vc. parts have rests. In measure 178, the Vln. part has a whole note rest, while the Vla. and Vc. parts play a quarter note G4 (flat) with a grace note. In measure 179, the Vla. and Vc. parts play a quarter note A4 (flat) with a grace note. In measure 180, the Vla. and Vc. parts play a quarter note B4 (flat) with a grace note. In measure 181, the Vla. and Vc. parts play a half note C5 (flat). The second system covers measures 182 to 185. In measure 182, the Ob. part has a whole note rest, while the C. A. and Tpt. parts have quarter notes G4 (flat) and A4 (flat) with grace notes. In measure 183, the Ob. part has a half note G4 (flat) with a grace note, while the C. A. and Tpt. parts have quarter notes A4 (flat) and B4 (flat) with grace notes. In measure 184, the Ob. part has a half note C5 (flat) with a grace note, while the C. A. and Tpt. parts have quarter notes D5 (flat) and E5 (flat) with grace notes. In measure 185, the Ob. part has a whole note rest, while the C. A. and Tpt. parts have quarter notes F5 (flat) and G5 (flat) with grace notes. Dynamics include *mp* for Tpt., Ob., and C. A., and *p* for Vln., Vla., and Vc. in the first system.

186

Ob.
C. A.
Bsn.
Tbn.
Vln.
Vla.
Vc.

mp *mf*

3

192

Ob.

C. A.

Hn.

Tbn.

Vln.

Vla.

Vc.

mf

tr

mf

tr

mf

tr

mf

(tr) ~~~~~

195

Ob. (b) p

C. A.

Hn.

Tpt.

Tbn.

Vla.

Vc.

198

Ob.
Hn.
Tpt.
Tbn.
Vln.
Vla.
Vc.

203

Ob.
Bsn.
Hn.
Vln.
Vla.

mp
mp
mp
tr
mp

207

Ob.

C. A. *mp* *tr*

Bsn.

Hn.

Tpt. *mp*

Tbn. *tr* *mp*

Vln.

Vla. *(tr)*

Vc. *mp*

211

Ob.

C. A.

Hn.

Tpt.

Tbn.

Vla.

tr

tr

Ob.
C. A.
Bsn.
Hn.
Tpt.
Tbn.
Vln.
Vla.
Vc.

mf *mf* *mf* *mf* *mf* *mf* *mf* *mf* *mf*

tr

3 3 3 3 3 3 3 3 3

221

Ob.
C. A.
Bsn.
Hn.
Tpt.
Tbn.
Vln.
Vla.
Vc.

30

226

229

234

Ob.
C. A.
Bsn.
Hn.
Tpt.
Tbn.
Vln.
Vla.
Vc.

237

Ob.

C. A.

Hn.

Tpt.

Tbn.

Vln.

Vla.

Vc.

Ob.
C. A.
Bsn.
Hn.
Tpt.
Tbn.
Vln.
Vc.

244

Ob.
C. A.
Bsn.
Tpt.
Tbn.
Vln.
Vla.
Vc.

Ob.
C. A.
Bsn.
Hn.
Tpt.
Tbn.
Vln.
Vla.
Vc.

f
f
f
f
f
f
f
f
f

254

Ob.
C. A.
Bsn.
Hn.
Tpt.
Tbn.
Vln.
Vla.
Vc.

mf
mf
mf
mf
mf
mf
mf
mf
mf

tr

tr ~~~~~

Ob. (tr) ~~~~~

C. A.

Tpt. *tr* ~~~~~

Tbn. *tr* ~~~~~

Vln. *tr* ~~~~~

Vla.

Vc.

265

Ob.
C. A.
Bsn.
Hn.
Tpt.
Tbn.
Vln.
Vla.
Vc.

Ob.
C. A.
Bsn.
Hn.
Tpt.
Tbn.
Vln.
Vla.
Vc.

273

Ob.
C. A.
Bsn.
Hn.
Tpt.
Tbn.
Vln.
Vla.
Vc.

278

Tempo primo ♩=95

285

290

Ob.

Hn.

Tbn.

Vla.

295

Ob.
C. A.
Bsn.
Hn.
Tpt.
Tbn.
Vln.
Vla.
Vc.

300

Ob.

C. A.

Bsn.

Hn.

Tpt.

Tbn.

Vln.

Vla.

Vc.

mf

tr

mf

mf

(tr)~~~~~

305

C. A.

Bsn.

Hn.

Tpt.

Tbn.

Vln.

Vla.

Vc.

mf

308

Ob. *mf*

C. A.

Bsn.

Vln.

Vla.

Vc. *mf*

311

Ob.
C. A.
Bsn.
Hn.
Tpt.
Tbn.
Vln.
Vla.
Vc.

dim. al...

317

Ob. *dim. al...* *tr*

Hn. *dim. al...*

Tpt. *dim. al...*

Tbn. *dim. al...*

Vln. *dim. al...*

Vla. *tr* *dim. al...*

Vc. *dim. al...*

320

Ob.

C. A.

Bsn.

Hn.

Tpt.

Tbn.

Vln.

Vla.

Vc.

dim. al...

tr

(tr)

324

C. A.

Bsn.

Hn.

Vln.

Vla.

tr

tr

328

Ob.: Measures 328-331 are rests. Measure 332 has a half note G4 (with a flat) and a quarter note A4 (with a flat), marked *mp*.

C. A.: Measures 328-331 are rests. Measure 332 has a half note G4 (with a flat) and a quarter note A4 (with a flat), marked *mp*.

Bsn.: Measures 328-329 have a half note G2 (with a flat) and a half note G3 (with a flat), tied across the measures. Measures 330-331 are rests. Measure 332 has a half note G2 (with a flat) and a quarter note G3 (with a flat), marked *mp*.

Hn.: Measure 328 has a half note G3 (with a flat). Measures 329-331 are rests. Measure 332 has a half note G3 (with a flat) and a quarter note G4 (with a flat), marked *mp*. A triplet of eighth notes (G4, A4, B4) is indicated above the staff in measure 332.

Tpt.: Measures 328-331 are rests. Measure 332 has a half note G3 (with a flat) and a quarter note G4 (with a flat), marked *mp*. A triplet of eighth notes (G4, A4, B4) is indicated below the staff in measure 332.

Tbn.: Measure 328 has a half note G2 (with a flat) and a half note G3 (with a flat), tied across the measures. Measures 329-331 are rests. Measure 332 has a half note G2 (with a flat) and a quarter note G3 (with a flat), marked *mp*. A triplet of eighth notes (G3, A3, B3) is indicated below the staff in measure 332.

Vln.: Measures 328-331 are rests. Measure 332 has a half note G4 (with a flat) and a quarter note G5 (with a flat), marked *mp*. A triplet of eighth notes (G5, A5, B5) is indicated above the staff in measure 332.

Vla.: Measures 328-331 are rests. Measure 332 has a half note G4 (with a flat) and a quarter note G5 (with a flat), marked *mp*. A triplet of eighth notes (G5, A5, B5) is indicated above the staff in measure 332.

Vc.: Measures 328-331 are rests. Measure 332 has a half note G2 (with a flat) and a quarter note G3 (with a flat), marked *mp*. A triplet of eighth notes (G3, A3, B3) is indicated below the staff in measure 332.

54

2. Adagio $\text{♩} = 66$

340

343

347

C. A.

Bsn.

poco a poco cresc. al...

Vla.

tr

pizz.

351

Ob.

C. A.

Bsn.

Hn.

poco a poco cresc. al...

poco a poco cresc. al...

poco a poco cresc. al...

364

C. A.

Vln.

Vla.

Vc.

366

Ob.

C. A.

Bsn.

Hn.

Tpt.

Tbn.

Vln.

Vla.

Vc.

368

Ob.
 C. A.
 Bsn.
 Hn.
 Tpt.
 Tbn.
 Vln.
 Vla.
 Vc.

60

370

Ob.
C. A.
Bsn.
Hn.
Tpt.
Tbn.

372

Hn.
Tpt.
Tbn.
Vln.
Vla.
Vc.

376

C. A.

Hn.

Tpt.

378

Ob.

Bsn.

Tbn.

mf

381

C. A.

Bsn.

Hn.

Tpt.

Vla.

Vc.

mf

62

Poco più mosso $\text{♩} = 70$

384

Ob. *mf* *tr* *poco a poco dim. al...*

C. A. *mf* *tr* *poco a poco dim. al...*

Bsn. *mf* *poco a poco dim. al...*

Hn. *poco a poco dim. al...*

Tpt. *poco a poco dim. al...*

Tbn. *poco a poco dim. al...*

Vln. *mf* *tr* *poco a poco dim. al...*

Vla. *mf* *tr* *poco a poco dim. al...*

Vc. *mf* *tr* *poco a poco dim. al...*

388

Ob.

Hn.

Tpt.

390

Ob.
C. A.
Bsn.
Hn.
Tpt.
Tbn.

392

Hn.
Tpt.
Tbn.
Vln.
Vla.
Vc.

396

Ob.
C. A.
Bsn.
Hn.
Tpt.
Tbn.
Vln.
Vla.
Vc.

403

Ob.: Measures 403-406 feature a melodic line with trills. Measure 403 starts with a trill on G4, followed by a quarter rest, then a quarter note G4 with a trill, and a quarter note A4 with a trill. Measure 404 has a quarter rest. Measure 405 has a quarter rest followed by a quarter note G4 with a trill and a quarter note A4 with a trill. Measure 406 has a quarter rest.

C. A.: Measures 403-406 feature a melodic line with trills. Measure 403 has a half note G4 with a trill. Measure 404 has a half note A4 with a trill. Measure 405 has a half note G4 with a trill. Measure 406 has a half note A4 with a trill.

Bsn.: Measures 403-406 feature a melodic line with trills. Measure 403 has a half note G3 with a trill. Measure 404 has a half note A3 with a trill. Measure 405 has a half note G3 with a trill. Measure 406 has a half note A3 with a trill.

Hn.: Measures 403-406 feature a melodic line with trills. Measure 403 has a half note G4 with a trill. Measure 404 has a half rest. Measure 405 has a half note A4 with a trill. Measure 406 has a half note G4 with a trill.

Tpt.: Measures 403-406 feature a melodic line with trills. Measure 403 has a half note G4 with a trill. Measure 404 has a half rest. Measure 405 has a half note A4 with a trill. Measure 406 has a half note G4 with a trill.

Tbn.: Measures 403-406 feature a melodic line with trills. Measure 403 has a half note G3 with a trill. Measure 404 has a half rest. Measure 405 has a half note A3 with a trill. Measure 406 has a half note G3 with a trill.

Vln.: Measures 403-406 feature a melodic line with trills. Measure 403 has a half note G4 with a trill. Measure 404 has a half rest. Measure 405 has a half note A4 with a trill. Measure 406 has a half note G4 with a trill.

Vla.: Measures 403-406 feature a melodic line with trills. Measure 403 has a half note G4 with a trill. Measure 404 has a half rest. Measure 405 has a half note A4 with a trill. Measure 406 has a half note G4 with a trill.

Vc.: Measures 403-406 feature a melodic line with trills. Measure 403 has a half note G3 with a trill. Measure 404 has a half rest. Measure 405 has a half note A3 with a trill. Measure 406 has a half note G3 with a trill.

407

Hn.
Tpt.
Tbn.
Vln. *tremolando*
Vla. *tremolando*
Vc. *tremolando*

410

Tempo primo ♩=66

Ob.
C. A.
Bsn.
Vla. *pizz.*

413

Hn. *tr*

Tpt. *tr*

Tbn. *pp* *tr*

Vln. *arco* *tr*

Vla. *tr*

Vc. *pp* *pizz.*

417

Ob. *tr* *pp*

C. A. *tr* *pp*

Bsn. *tr* *pp*

Hn.

Tpt.

Tbn.

Vln. *pp*

Vla. *pp*

Vc. *arco* *tr* *pp*

420 3. Allegro molto ♩ = 168

Ob. *mp*

C. A. *mp* (tr)

Bsn. *mp*

Hn. *mp* *p*

Tpt. *mp* *p*

Tbn. *mp* *p*

Vln. *mp*

Vla. *mp*

Vc. *mp*

427

433

C. A.
Bsn.
Hn.
Vln.
Vla.
Vc.

pp

437

Ob.
C. A.
Vc.

pp

442

Ob.
C. A.
Bsn.
Tbn.
Vc.

p

p

p

p

p

449

Ob.
C. A.
Bsn.
Tbn.
Vln.
Vla.
Vc.

p

p

p

p

p

p

453

Ob.

Bsn.

Tbn.

Vln.

Vla.

Vc.

457

Bsn.

Tpt.

Tbn.

Vln.

Vla.

Vc.

p

463

484

Ob.
C. A.
Bsn.
Hn.
Tpt.
Tbn.
Vln.
Vla.
Vc.

488 **Più mosso** ♩=172

C. A.

Tbn.

Vln.

Vla.

Vc.

493

Ob.

C. A.

Hn.

Tpt.

Tbn.

Vln.

Vla.

Vc.

497

Ob.
Bsn.
Hn.
Tpt.
Tbn.
Vln.
Vla.
Vc.

502

507

Ob.
C. A.
Bsn.
Hn.
Tpt.
Tbn.
Vln.
Vla.
Vc.

poco a poco
poco a poco
poco a poco
poco a poco
poco a poco
poco a poco
poco a poco
poco a poco
poco a poco
dim. al...
dim. al...
poco a poco
dim. al...

511

Ob.
dim. al...

C. A.
dim. al...

Bsn.
dim. al...

Hn.
dim. al...

Tpt.
dim. al...

Tbn.
dim. al...

Vln.

Vla.

Vc.

515

Ob.
C. A.
Bsn.
Hn.
Tpt.
Tbn.
Vln.
Vla.
Vc.

520

Measure 87: The Oboe, Clarinet in A, and Bassoon have rests. The Horn, Trumpet, and Trombone continue their rhythmic pattern. The Violin, Viola, and Violoncello have rests.

Measure 88: The Oboe, Clarinet in A, and Bassoon have rests. The Horn, Trumpet, and Trombone continue their rhythmic pattern. The Violin, Viola, and Violoncello have rests.

524

Ob.
C. A.
Bsn.
Hn.
Tpt.
Tbn.
Vln.
Vla.
Vc.

mp
mp
mp
mp
mp
mp
mp
mp
mp

529

Ob.

C. A.

Bsn.

Hn.

Tpt.

Tbn.

Vln.

Vla.

Vc.

537

Hn.

Tpt.

Tbn.

Vln.

Vla.

Vc.

mp

mp

mp

543

Ob. *mp*

C. A. *mp*

Bsn. *mp*

Hn.

Tpt.

Tbn.

Vln.

Vla.

Vc.

549

Ob.
C. A.
Bsn.
Hn.
Tpt.
Tbn.

556 **Presto** ♩=184

Hn.
Tpt.
Tbn.
Vln.
Vla.
Vc.

mf

mf

mf

mf

562

Ob. *mf*

C. A. *mf*

Bsn. *mf*

Hn.

Tpt.

Tbn.

Vln.

Vla.

Vc.

568

Ob.

Hn.

Tpt.

Tbn.

Vln.

Vla.

Vc.

573

578

584

Hn.
Tpt.
Tbn.
Vla.
Vc.

pp

pp

590

C. A.
Vln.
Vla.
Vc.

pp

pp

594

Bsn.

pp

Vln.

Vla.

Vc.

598

Ob.

pp

Bsn.

Vln.

Vla.

Vc.

98

603

Ob.

Vln.

Vla.

Vc.

607

Hn.

Tpt.

Tbn.

Vln.

Vla.

Vc.

pp

pp

pp

611

Ob.

C. A.

Tpt.

Vla.

Vc.

616

Ob.

C. A.

Bsn.

Tpt.

Tbn.

Vln.

Vla.

Vc.

p

p

poco a poco

cresc. al..

poco a poco

cresc. al..

p poco a poco

cresc. al..

p

p

poco a poco

p

p

p

620

Ob.

C. A.

Bsn.

Hn.

Tpt.

Tbn.

Vla.

Vc.

p

poco a poco

cresc. al..

cresc. al..

cresc. al..

poco a poco

cresc. al..

p

p

624

Ob.
C. A.
Bsn.
Hn.
Tpt.
Tbn.
Vla.
Vc.

cresc. al..

628

Ob. *p*

C. A.

Bsn.

Hn.

Tpt.

Tbn.

Vln. *poco a poco* *cresc. al..*

Vla.

Vc.

632

Ob.
C. A.
Bsn.
Hn.
Tpt.
Tbn.
Vln.
Vla.
Vc.

636

Ob.
C. A.
Bsn.
Hn.
Tpt.
Tbn.
Vln.
Vla.
Vc.

647

Ob.
C. A.
Bsn.
Hn.
Tpt.
Tbn.
Vln.
Vla.
Vc.

mf

mf

mf

655

Ob.

C. A.

Hn.

Tpt.

Vln.

Vla.

Vc.

mf

mf

mf

mf

663

Hn.

Vln.

Vla.

Vc.

mp

mp

mp

mp

108

668

Ob.

C. A.

Bsn.

Hn.

p

p

p

p

673

Ob.

Hn.

Tpt.

Tbn.

p

p

677

Hn.

Tpt.

Tbn.

Tempo primo con meno mosso ♩=160

683

Ob.
pp

C. A.
pp

Bsn.
pp

Hn.
pp

Tpt.
pp

Tbn.
pp

Vln.
pp

Vla.
pp

Vc.
pp

110

690

697

701

C. A.

Hn.

Vln.

Vla.

Vc.

705

Ob.

Vc.

711

Ob.
C. A.
Bsn.
Tbn.
Vln.
Vla.
Vc.

p

p

p

p

p

p

p

p

717

Ob.
C. A.
Bsn.
Tbn.
Vln.
Vla.
Vc.

722

Bsn.
Tbn.
Vln.
Vla.
Vc.

727

733

737

Ob.

Bsn.

Hn.

Tpt.

Tbn.

Vla.

Vc.

pp

741

Ob.

Hn.

Vln.

Vc.

pp

747

Vln.

ppp

6/4

4. *Lentissimo* ♩.=20

Ob.
C. A.
Bsn.
Hn.
Tpt.
Tbn.
Vln.
Vla.
Vc.

ppp

ppp

ppp

ppp

ppp

ppp

ppp

ppp

ppp

ppp

758

Ob.
C. A.
Bsn.
Hn.
Tpt.
Tbn.
Vln.
Vla.
Vc.

118

762

Bsn.

Vln.

Vla.

Vc.

764

Ob.

C. A.

Bsn.

Hn.

Tpt.

pp

pp

pp

pp

765

Ob.

C. A.

Bsn.

Tpt.

Vln.

Vla.

Vc.

pp

pp

pp

pp

pp

pp

pp

pp

pp

767

Ob.
C. A.
Bsn.
Hn.
Tbn.
Vln.
Vla.
Vc.

pp

768

Ob.
C. A.
Bsn.
Hn.
Tpt.
Tbn.
Vln.
Vc.

769

Ob.

Bsn.

Hn. con sord. *ppp*

Tpt. con sord. *ppp*

Tbn. con sord. *ppp*

Vln. *ppp*

Vla. *ppp*

Vc. *ppp*

771

Ob. *ppp*

C. A. *ppp*

Bsn. *ppp*

Hn.

Tpt.

Tbn.

Vln.

Vla.

Vc.

772

Ob. *772*

C. A.

Bsn.

Hn. senza sord.

Tpt. senza sord.

Tbn.

Vln.

Vla.

Vc.

773

Hn.

Tbn. senza sord.

Vln.

Vla.

Vc.

774

Ob.

C. A.

Vln.

Vla.

Vc.

775

C. A.

Bsn.

Hn.

p.

777

Ob.

C. A.

Bsn.

Tbn.

Vln.

Vla.

p.

778

Ob.
C. A.
Bsn.
Hn.
Tpt.
Tbn.
Vln.
Vla.
Vc.

pp
p
pp
p

128

779

780

786

Ob.
C. A.
Bsn.
Hn.
Tpt.
Tbn.
Vln.
Vla.
Vc.

789

Ob.
C. A.
Bsn.
Hn.
Tpt.
Tbn.
Vln.
Vla.
Vc.

791 5. Presto energico ♩.=190

- System 1:** Oboe (Ob.), Clarinet in A (C. A.), and Bassoon (Bsn.).
- System 2:** Horn (Hn.), Trumpet (Tpt.), and Trombone (Tbn.).
- System 3:** Violin (Vln.), Viola (Vla.), and Violoncello (Vc.).

795

Ob.

C. A.

Bsn.

Hn.

Vln.

Vla.

Vc.

800

C. A.

Bsn.

Hn.

Tpt.

Tbn.

Vln.

805

C. A.

Hn.

Tpt.

Vln.

Vla.

810

Vln.

Vla.

Vc.

mf

mf

mf

814

C. A.

Bsn.

Hn.

Tpt.

Tbn.

Vln.

Vla.

Vc.

mf

mf

mf

mf

mf

mf

819

824

Ob. *f*

C. A. *f*

Bsn. *f*

Hn. *f*

Tpt. *f*

Tbn. *f*

Vln. *f*

Vla. *f*

Vc. *f*

832

140

838

Ob.

C. A.

Bsn.

Vln.

Vla.

mf

mf

843

Hn.

Tpt.

Tbn.

Vln.

Vla.

Vc.

mf

mf

mf

mf

848

Hn.
Tpt.
Tbn.
Vln.
Vla.
Vc.

mp

mp

mp

854

Ob.
C. A.
Vln.
Vla.
Vc.

mp

mp

861

Ob.

C. A.

Bsn.

mp

Vln.

Vla.

Vc.

mf

868

Hn.

Tpt.

Tbn.

mf

Vln.

Vla.

Vc.

874

Ob.
C. A.
Bsn.
Hn.
Tpt.
Tbn.
Vln.
Vla.
Vc.

mf

mf

mf

Ob.
C. A.
Bsn.
Hn.
Tpt.
Tbn.
Vln.
Vla.
Vc.

883

Ob.
Bsn.
Hn.
Vln.
Vla.
Vc.

887

Ob.
C. A.
Bsn.
Hn.
Vln.
Vc.

892

Ob.

C. A.

Bsn.

Hn.

Tpt.

Vln.

Vc.

f

f

f

f

f

f

896

Hn.

Tpt.

Tbn.

Vln.

Vc.

f

901

Ob.

Vln.

Vla.

Vc.

f

906

Ob.

C. A.

Tpt.

Vln.

Vla.

Vc.

910

C. A.

Bsn.

Hn.

Tbn.

Vln.

Vla.

mf

mf

acc.

915

Ob. *mf*

C. A. *mf*

Bsn. *mf*

Hn. *mf*

Tpt. *mf*

Tbn. *mf*

Vln. *mf*

Vla. *mf*

Vc. *mf*

920

C. A.

Bsn.

Hn.

Tpt.

Tbn.

Vla.

Vc.

925

Ob.
C. A.
Bsn.
Vln.
Vla.
Vc.

mp
mp
mp
mp
mp
mp

931

Ob.
C. A.
Bsn.
Hn.
Tpt.
Tbn.
Vln.
Vla.
Vc.

mp

mp

mp

936

Ob.: Measure 936 has a whole rest. Measure 937 has a half note G4. Measure 938 has a half note G4, with a slur over measures 938 and 939. Measure 939 has a half note G4.

C. A.: Measure 936 has a half note G4. Measure 937 has a half note G4. Measure 938 has a whole rest. Measure 939 has a half note G4.

Bsn.: Measure 936 has a whole rest. Measure 937 has a half note G4. Measure 938 has a whole rest. Measure 939 has a half note G4.

Hn.: Measure 936 has a half note G4. Measure 937 has a half note G4. Measure 938 has a whole rest. Measure 939 has a whole rest.

Tpt.: Measure 936 has a half note G4. Measure 937 has a half note G4. Measure 938 has a half note G4. Measure 939 has a whole rest.

Tbn.: Measure 936 has a half note G4. Measure 937 has a whole rest. Measure 938 has a whole rest. Measure 939 has a whole rest.

Vln.: Measure 936 has a half note G4. Measure 937 has a whole rest. Measure 938 has a whole rest. Measure 939 has a whole rest.

Vla.: Measure 936 has a half note G4. Measure 937 has a half note G4. Measure 938 has a half note G4. Measure 939 has a whole rest.

Vc.: Measure 936 has a half note G4. Measure 937 has a half note G4. Measure 938 has a half note G4. Measure 939 has a half note G4.

940

Ob.

C. A.

Bsn.

Hn.

945

Hn.

Tpt.

Tbn.

Vla.

950

Ob.

C. A.

Bsn.

Vln.

954

Ob.
C. A.
Bsn.
Tpt.
Tbn.
Vln.
Vla.
Vc.

p *pp* *p* *pp* *p* *pp*

959

Ob.

C. A.

Bsn.

Tbn.

Vln.

Vc.

963

Ob.

C. A.

Bsn.

Hn.

Tpt.

Tbn.

Vln.

Vla.

Vc.

pp

pp

pp

967

Ob.
C. A.
Bsn.
Hn.
Tpt.
Tbn.
Vln.
Vla.
Vc.

971

Ob.

C. A.

Bsn.

Hn.

Tpt.

Tbn.

Vln.

Vla.

Vc.

977 **Prestissimo** ♩.=205

Ob. *p*

C. A.

Bsn. *p*

Tpt. *p*

Vln. *p*

Vla. *p*

Vc. *p*

986

Ob. *mp*

C. A. *mp*

Bsn. *mp*

Hn. *p*

Tpt. *p*

Tbn. *p*

Vln. *mp*

Vla. *mp*

Vc. *mp*

995

Ob.
C. A.
Bsn.
Hn.
Tpt.
Tbn.
Vln.
Vla.
Vc.

mp
p
p
p
p

1003

Ob.
C. A.
Bsn.
Hn.
Tpt.
Tbn.
Vln.
Vla.
Vc.

pp
pp
pp
p
p
p
pp
pp
pp

1011

Measure 164: The Oboe part begins with a melodic line marked with a hairpin (*1011*). The Clarinet and Bassoon parts have a similar melodic line. The Horn, Trumpet, and Trombone parts are silent.

Measures 165-167: The Oboe, Clarinet, and Bassoon parts continue their melodic lines. The Horn, Trumpet, and Trombone parts remain silent.

Measures 168-171: The Horn, Trumpet, and Trombone parts enter with a melodic line marked *ppp*. The Oboe, Clarinet, and Bassoon parts continue their melodic lines. The Violin, Viola, and Violoncello parts enter with a melodic line marked *ppp*.

1019

Ob.
C. A.
Bsn.
Hn.
Tpt.
Tbn.
Vln.
Vla.
Vc.

ppp

ppp

ppp

166

1028

1042

C. A.
Vln.
Vla.
Vc.

1047

C. A.
Hn.
Vln.
Vla.
Vc.

ppp

ppp

1052

1057

1064

Bsn. *pp*

Vln. *pp*

Vla.

Vc. *p*

1071

Bsn. *p*

Vln. *p*

Vla. *p*

Vc.

1076

Ob.

C. A.

Bsn.

Vln.

Vla.

Vc.

1083

Ob.

C. A.

Bsn.

Tpt.

Vln.

Vla.

Vc.

1090

Ob.

C. A.

Bsn.

Tpt.

Vln.

Vla.

Vc.

1096

Ob.

C. A.

Bsn.

Hn.

Tpt.

Tbn.

Vln.

Vla.

Vc.

1101

174

1107 **Tempo primo** ♩.=190

1114

1121

Ob.

C. A.

Bsn.

Tbn.

Vc.

ppp

ppp

1127

1136

Dynamic markings: *pp* (pianissimo) is present in measures 1137, 1138, and 1139 for the Oboe, Clarinet in A, Bassoon, Horn, Trumpet, Violin, and Viola. The Violoncello has a *pp* marking in measure 1139.

1145

Ob.
C. A.
Bsn.
Hn.
Tpt.
Tbn.
Vln.
Vla.
Vc.

p
p
pp
p
p
p

1153

Dynamic markings: *p* (piano) is used for Hn., Tpt., and Tbn. in measures 1153-1155. *pp* (pianissimo) is used for Ob., C. A., Bsn., Hn., Tpt., Tbn., Vln., Vla., and Vc. in measures 1155 and 1156.

1161

Ob.
C. A.
Bsn.
Hn.
Tpt.
Tbn.
Vln.
Vla.
Vc.

ppp
ppp
ppp
ppp
ppp
ppp

1169

Ob. *ppp*

C. A. *ppp*

Bsn. *ppp*

Hn.

Tpt.

Tbn.

Vln.

Vla.

Vc.

1178

Ob.
C. A.
Bsn.
Hn.
Tpt.
Tbn.

pp
pp
pp
pp
pp
pp

1184

Ob.
C. A.
Bsn.
Hn.
Tpt.
Tbn.
Vln.
Vla.
Vc.

pp

pp

pp

1188

1193

Hn.

Tpt.

Tbn.

Vln.

Vla.

1198

C. A.

Vln.

Vla.

Vc.

p

p

p

1203

C. A.

Hn.

Tpt.

Tbn.

Vln.

Vla.

Vc.

1208

Bsn.

Hn.

Tpt.

Vln.

Vla.

Vc.

1213

Ob.: Measure 1213: Rest. Measure 1214: Rest. Measure 1215: Quarter notes G4, F4, E4, D4. Measure 1216: Quarter notes D4, C4, B3, A3.

C. A.: Measure 1213: Rest. Measure 1214: Quarter notes G3, F3, E3, D3. Measure 1215: Quarter notes D3, C3, B2, A2. Measure 1216: Quarter notes G2, F2, E2, D2.

Bsn.: Measure 1213: Rest. Measure 1214: Rest. Measure 1215: Quarter notes G2, F2, E2, D2. Measure 1216: Quarter notes D2, C2, B1, A1.

Hn.: Measure 1213: Quarter notes G3, F3, E3, D3. Measure 1214: Quarter notes D3, C3, B2, A2. Measure 1215: Quarter notes G2, F2, E2, D2. Measure 1216: Quarter notes D2, C2, B1, A1.

Tpt.: Measure 1213: Rest. Measure 1214: Rest. Measure 1215: Quarter notes G3, F3, E3, D3. Measure 1216: Quarter notes D3, C3, B2, A2.

Tbn.: Measure 1213: Rest. Measure 1214: Rest. Measure 1215: Quarter notes G2, F2, E2, D2. Measure 1216: Quarter notes D2, C2, B1, A1.

Vln.: Measure 1213: Rest. Measure 1214: Rest. Measure 1215: Quarter notes G3, F3, E3, D3. Measure 1216: Quarter notes D3, C3, B2, A2.

Vla.: Measure 1213: Quarter notes G3, F3, E3, D3. Measure 1214: Quarter notes D3, C3, B2, A2. Measure 1215: Quarter notes G2, F2, E2, D2. Measure 1216: Quarter notes D2, C2, B1, A1.

Vc.: Measure 1213: Rest. Measure 1214: Rest. Measure 1215: Quarter notes G2, F2, E2, D2. Measure 1216: Quarter notes D2, C2, B1, A1.

1217

Ob.
C. A.
Bsn.
Hn.
Tpt.
Tbn.
Vln.
Vla.
Vc.

1221

Ob.

C. A.

Bsn.

Hn.

Tpt.

Tbn.

Vln.

Vla.

Vc.

1226

Ob.
C. A.
Bsn.
Vla.
Vc.

mp

mp

mp

mp

mp

1232

Ob.
C. A.
Bsn.
Hn.
Tpt.
Tbn.
Vln.
Vla.

mp

mp

mp

mp

1237

Hn.

Tpt.

Tbn.

Vln.

Vla.

Vc.

mp

1243

C. A.

Bsn.

mf

Vln.

Vla.

Vc.

1250

Ob.

C. A. *mf*

Bsn. *mf*

Vln.

Vla. *mf*

Vc. *mf*

1256

Hn. *mf*

Vln.

Vla.

Vc.

1262

C. A.

Hn.

Tpt.

Tbn.

Vc.

mf

mf

1266

1270

Ob.

Vln.

Vla.

Vc.

1274

Ob.

Bsn.

Hn.

Vln.

Vla.

Vc.

1278

Ob. *mp*

C. A. *mp*

Bsn. *mp*

Hn.

Vc. *mp*

1283

The score includes various musical notations such as slurs, dynamics (*mp*), and rests.

1287

Hn.
Tpt.
Tbn.
Vln.
Vc.

1292

Ob.
Vln.
Vla.
Vc.

mf
mf
mf

1297

Ob.

C. A.

mf

Tpt.

mf

Tbn.

mf

Vln.

Vla.

Vc.

1301

Bsn.

mf

Hn.

f

Tpt.

f

Vln.

f

Vla.

f

Vc.

f

f

1306

Ob.

C. A.

Bsn.

Hn.

Tpt.

Tbn.

Vln.

Vla.

Vc.

f

f

f

f

1310

C. A.

Bsn.

Hn.

Tpt.

Tbn.

Vla.

Vc.

1315

Ob. *p poco a poco*

C. A. *p poco a poco*

Bsn. *p poco a poco*

Vln. *p poco a poco* *cresc. al...*

Vla. *p poco a poco* *cresc. al...*

Vc. *p poco a poco*

1321

Ob. *cresc. al...*

C. A. *cresc. al...*

Bsn. *cresc. al...*

Hn. *ppoco a poco* *cresc. al...*

Tpt. *ppoco a poco* *cresc. al...*

Tbn. *ppoco a poco* *cresc. al...*

Vln.

Vla.

Vc. *cresc. al...*

1325

1330

Ob.
C. A.
Bsn.
Hn.
Tpt.

1335

Hn.
Tpt.
Tbn.
Vla.

1340

Ob.
C. A.
Bsn.
Hn.
Tpt.
Tbn.
Vla.

- Measure 1340: All instruments have whole rests.

1349

Ob.

C. A.

Bsn.

Hn.

Tpt.

Tbn.

Vln.

Vla.

Vc.

1353

1357

Ob.
C. A.
Bsn.
Hn.
Tpt.
Tbn.
Vln.
Vla.
Vc.

1361

Ob.

C. A.

Bsn.

Hn.

Tpt.

Tbn.

Vln.

Vla.

Vc.

1365

Ob.
C. A.
Bsn.
Hn.
Tpt.
Tbn.
Vln.
Vla.
Vc.

1369

1375

Ob.
ff *f*

C. A.
ff *f*

Bsn.
ff *f*

Hn.
ff *f*

Tpt.
ff *f*

Tbn.
ff *f*

Vln.
ff *f*

Vla.
ff *f*

Vc.
ff *f*

Oboe

Nonet

for Winds, Brass, and Strings
on a purpose-selected tone-row

Marshall M Kerr

Op.67

1. Andante con moto $\text{♩} = 95$
20

mp

26

mf *mp*

35

tr

43

p

62

p

74

p

82

p

90

pp

97

p

112 **Poco più mosso** $\text{♩} = 105$

p

Oboe

118 **8** *mf*

131 **5** *f*

142 **4** *tr* **8** *mp*

159 *mf* **2**

165 **3** *mp* **3** **11**

183 *mp* *tr* **3**

189 **4** *mf* **2**

200 *mp*

207 **3** *tr* **3**

218 *mf* **2** **3**

226 **3**

Oboe

332

mp *p*

340

2. Adagio $\text{♩} = 66$

pp *poco a poco cresc. al...*

357

tr *tr* *tr*

366

370

379

384

Poco più mosso $\text{♩} = 70$

mf *poco a poco dim. al...*

389

395

399

tr *tr*

405

412 **Tempo primo** ♩ = 66

7

tr ~~~~~

pp

420 **3. Allegro molto** ♩ = 168

14

mp

pp

441

3

p

450

26

480

mf

488 **Più mosso** ♩ = 172

6

498

11

poco a poco

dim. al...

515

522 *Oboe*

529 **17**

552 **Presto** ♩=184 **11**

570 **6**

583 **16**

606 **8** **2**

poco a poco cresc. al...

620 **2**

627 **p**

634 **2**

641 **f**

650 **7** **12**

671 *p* 9

683 **Tempo primo con meno mosso** $\text{♩} = 160$ *pp* 18

708 *p* 3

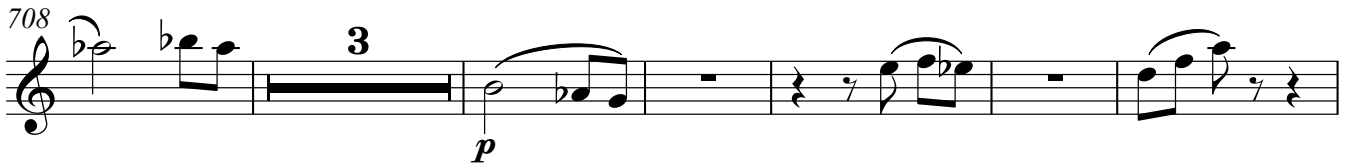

717 19 *pp*

741 7 $\frac{6}{4}$

754 **4. Lentissimo** $\text{♩} = 20$ *ppp*

759 3 *pp*

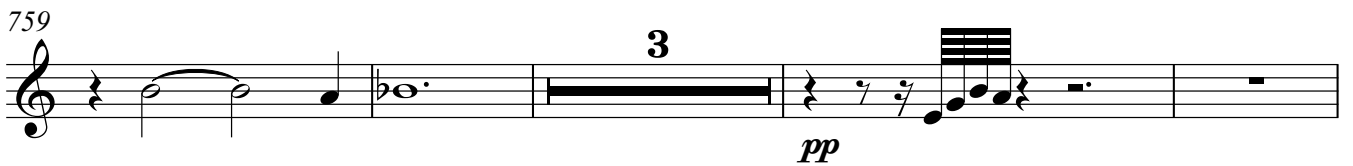

766

768 *ppp*

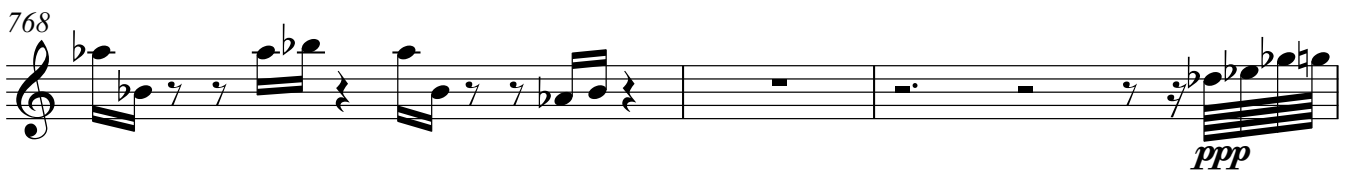

771

773 2

Oboe

777 *p.*

780 *pp* *ppp*

786

791 5. Presto energico ♩.=190

mp

799 *f*

829 *mf*

841 *mp*

862 *mf*

881 *f*

891 *f*

905 *mf*

919 **11** **5**
mp

938 **5**

950 *p*

958 **2**
pp

966 **4**

977 **Prestissimo** ♩.=205 **6** **7**
p mp

996 **3**
p

1007 **2** **6**
pp ppp

1022 **53**
p

1082 **2**

1089 **2**

1097

1105 **Tempo primo** ♩.=190

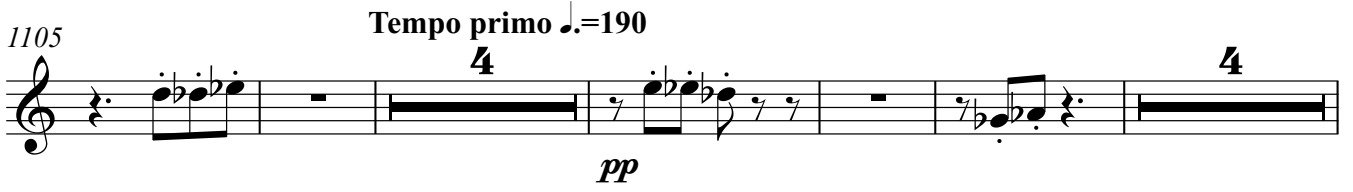

pp

1118

ppp

1134

pp

1151

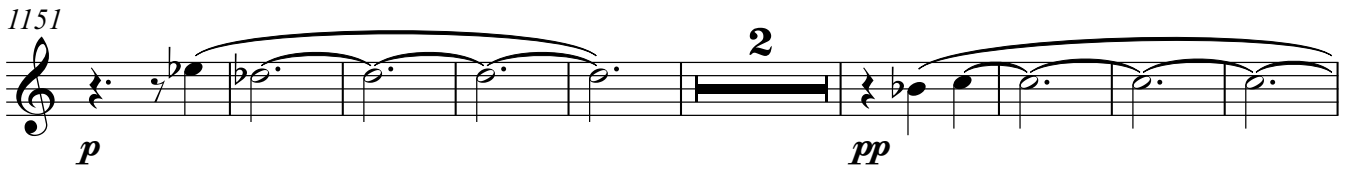

p *pp*

1162

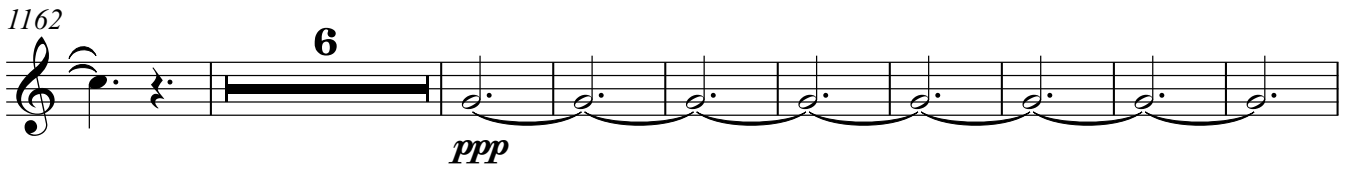

ppp

1177

pp

1188

1218

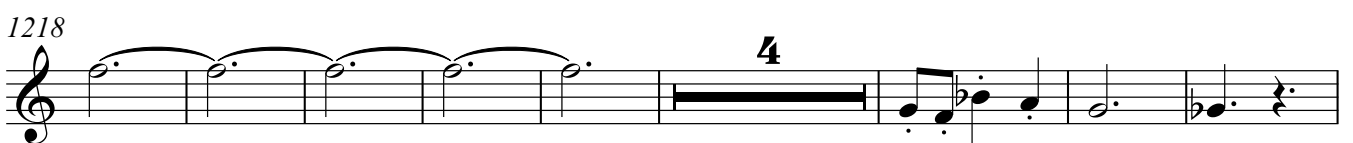

1230

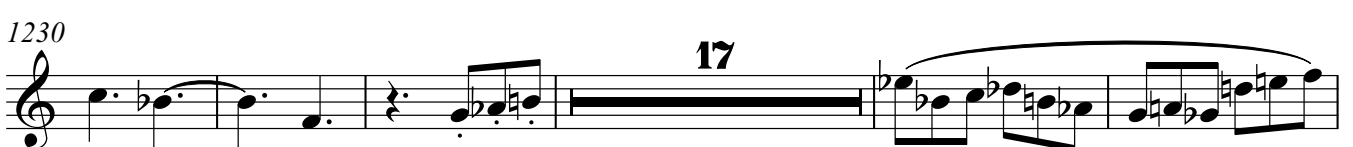

1252

mf

Oboe

1271

3

1281

mp 10

1295

mf 9 *f*

1309

11 5 *p poco a poco cresc. al...*

1328

7

1342

1342

1350

2

1359

1359

1365

5 *f*

1374

ff 3 *f* *ff*

Cor Anglais

Nonet

for Winds, Brass, and Strings
on a purpose-selected tone-row

Marshall M Kerr

Op.67

1. Andante con moto ♩=95

15

mp

21

mf *mp*

36

mp *p*

66

mp

78

mp

88

pp

101

mp

110

mp

119

mf

140

f

Cor Anglais

152 *mp* **4** *mf*

160 **2** **3** *mp*

169 **10** *mp*

184 **2**

192 *mf*

197 **9** *mp*

211 **3** *mf*

220 **3**

228 **4**

237 **3** **2**

245

Cor Anglais

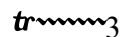
tr 

252 
f *mf*

260 
7

271 
2

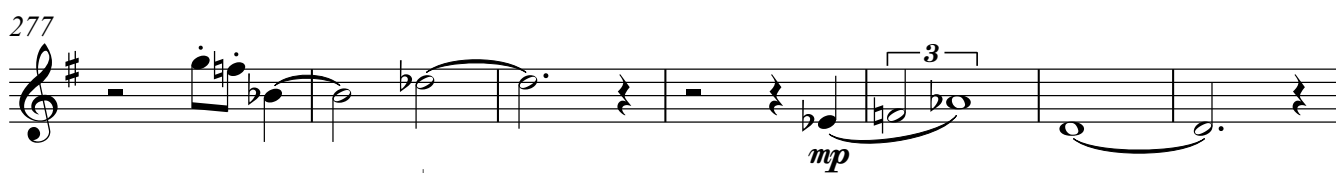
277 
mp

284 **Tempo primo** $\text{♩} = 95$
13 
tr *mp* **2**

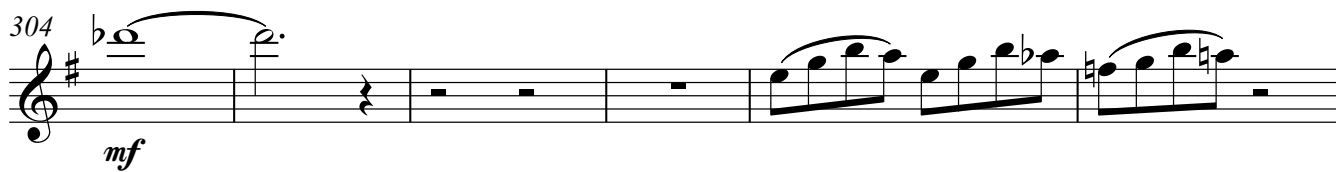
304 
mf

310 
3 **5** *dim. al...*

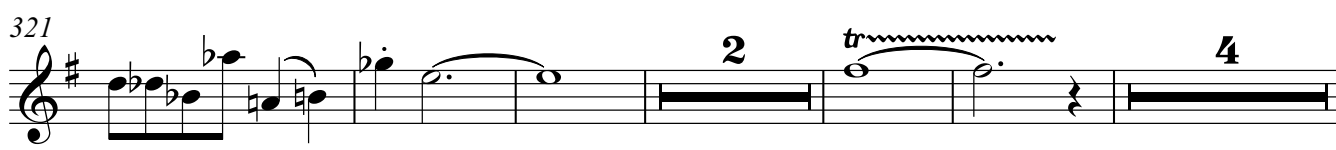
321 
2 *tr* **4**

332 
mp **3** *p*

340 **2. Adagio** $\text{♩} = 66$
tr **9** *pp* *poco a poco cresc. al...*

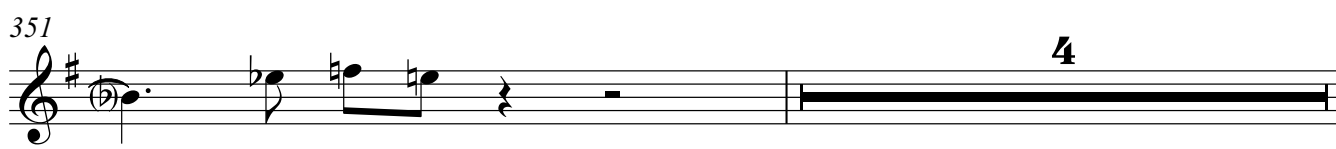
351 
4

Cor Anglais

356 *tr* **2** *tr* *tr*

362 *(tr)* **3**

369 **5**

377 **5**

384 **Poco più mosso** $\text{♩} = 70$ *tr* **3**
mf *poco a poco dim. al...*

391 **3**

397 **2**

403 *tr* *tr* *tr*

407 **3**

412 **Tempo primo** $\text{♩} = 66$ **7** *tr* **3/4**
pp

420 **3. Allegro molto** $\text{♩} = 168$ *(tr)* **10** *mp* *pp*

437 **9**
p

452 **27**
mf

485 **3**
Più mosso ♩=172

494 **14**
poco a poco *dim. al...*

514

521 *mp*

529 **17**
mp

552 **7**
Presto ♩=184
mf

567 **9**
mp *p*

582 **7**
pp

592 **21**

Cor Anglais

615 *p* *poco a poco* *cresc. al..*

621

627

634

641 *f*

650 *mf*

7 10

669 *p*

11

683 *pp* **Tempo primo con meno mosso** ♩=160

14

704 *p*

9

719 *pp*

11

732

20

754 4. *Lentissimo* $\text{♩} = 20$

791 5. *Presto energico* $\text{♩} = 190$

Cor Anglais

808 **6**
mf

818 **6**
f

829 **4**
mf

841 **16**
mp

861 **12**
mf

877 **11**
f

892 **13**

910 **6**
mf

922 **3**
mp

931 **2**

938 **7**
p

952

pp

960

965

972

Prestissimo ♩.=205

5

p

986

7

4

mp

p

1003

2

pp

1013

7

ppp

1028

8

pp

1045

1052

26

p

1082

5

1091

1098

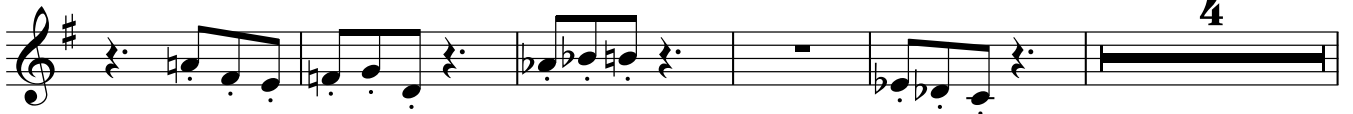

1107 **Tempo primo** ♩.=190

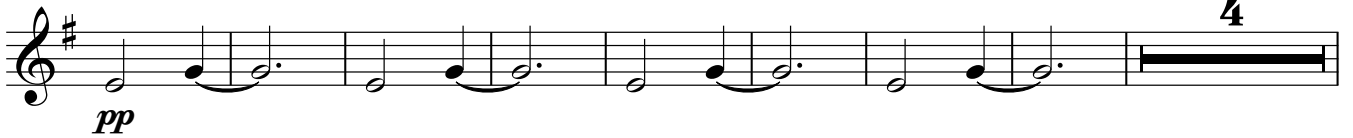

1119

1134

1151

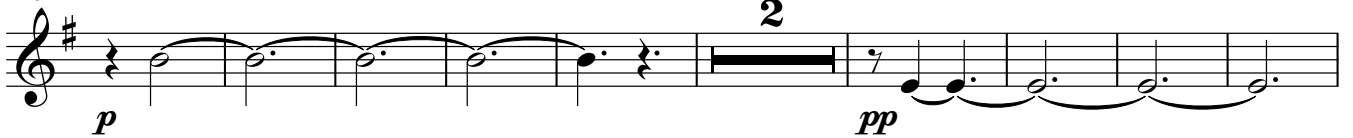

1162

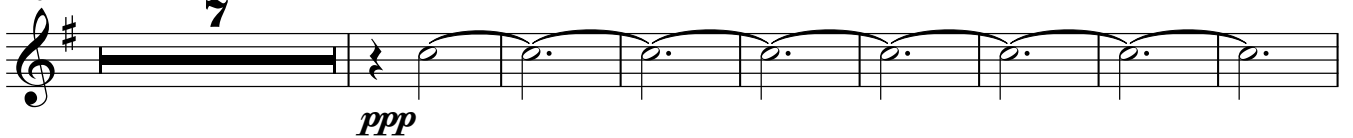

1177

1188

1199

1214

Cor Anglais

1222

mp

1233

1253

1269

mp

1284

mf

6

f

1308

1315

ppoco a poco cresc. al...

1325

1329

11

Cor Anglais

1344

1351

1357

1364

1369

1375

Nonet

Bassoon

for Winds, Brass, and Strings
on a purpose-selected tone-row

Marshall M Kerr

Op.67

1. Andante con moto $\text{♩} = 95$

17 *mp*

22 *mf* *mp*

36 *mp* *p*

66 *mp*

78 *pp*

88 *pp*

97 *pp*

112 *mp*

137 *mf* *f*

144 *mp*

Bassoon

160

169

189

210

225

232

239

248

256

269

276

Bassoon

Tempo primo $\text{♩} = 95$

283

13

302

307

313

325

332

340

2. Adagio $\text{♩} = 66$

349

358

366

370

Bassoon

378

384 **Poco più mosso** $\text{♩} = 70$

390

396

400

406

412 **Tempo primo** $\text{♩} = 66$

420 **3. Allegro molto** $\text{♩} = 168$

433

453

459

Bassoon
Più mosso $\text{♩} = 172$

485

500

511

519

527

549

556 Presto $\text{♩} = 184$

579

596

618

623

627

634

640

648

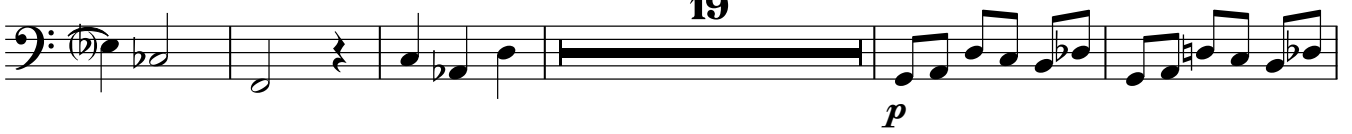

672

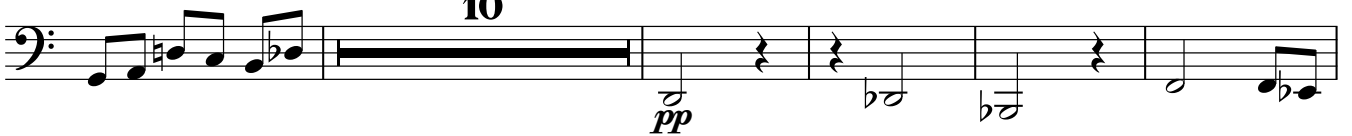

687

716

722

728

754

4. Lentissimo $\text{♩} = 20$

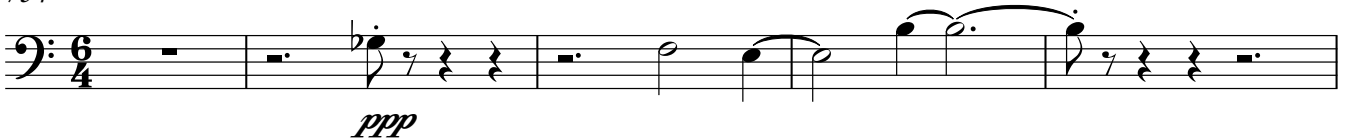

759

764

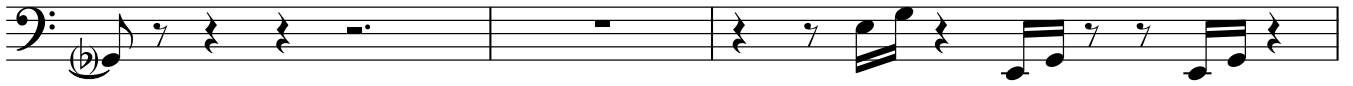

pp

767

770

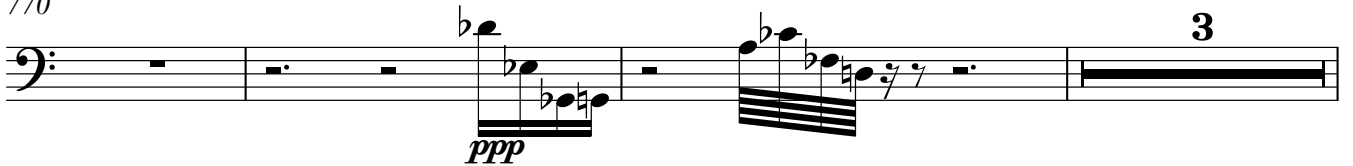

ppp

3

776

p

778

pp

3

783

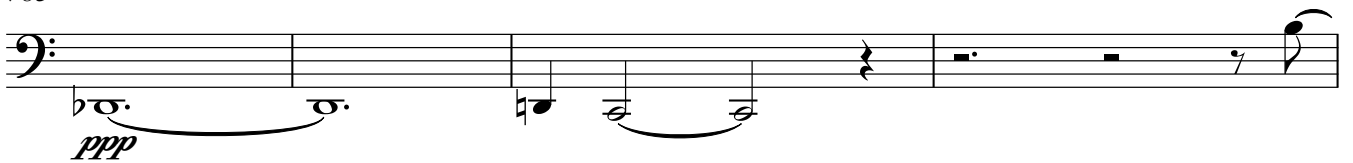

ppp

787

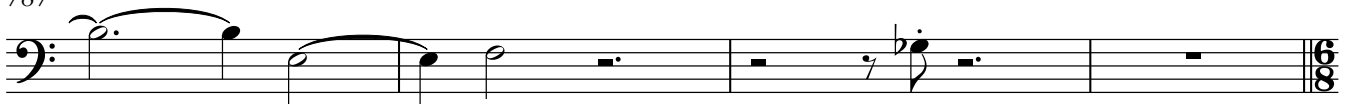

791 **5. Presto energico** ♩.=190

mp

798

15

818

mf

2

Bassoon

825

830

837

861

879

893

913

923

939

952

960

968

972

977 Prestissimo ♩.=205

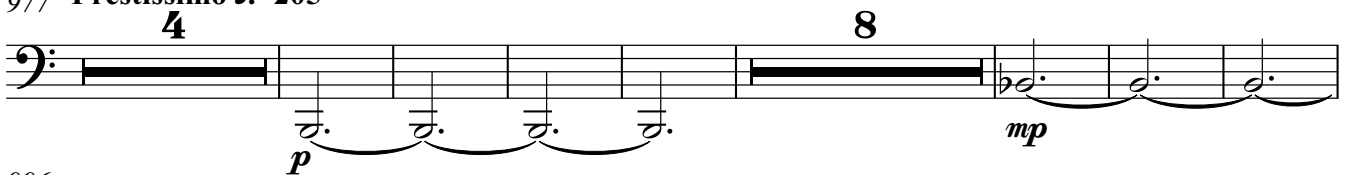

996

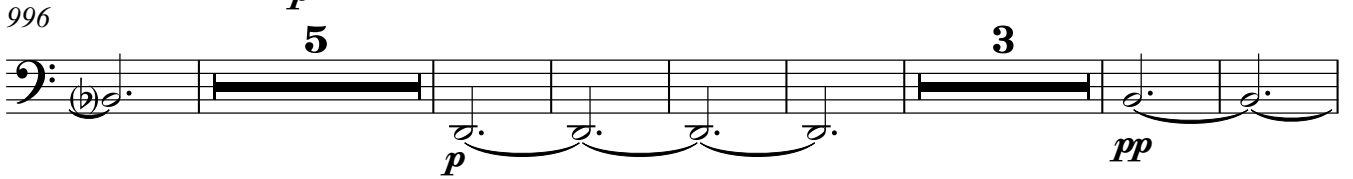

1011

1027

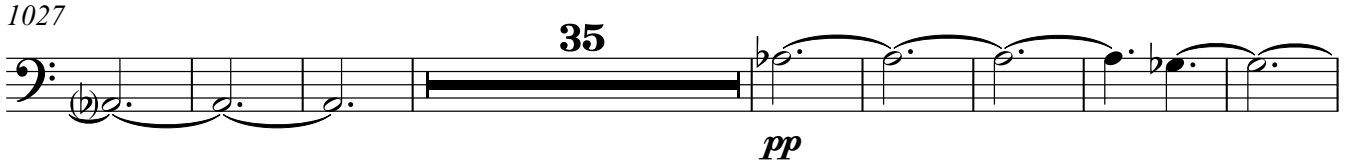

1070

1079

1090

1098

1107 Tempo primo ♩.=190

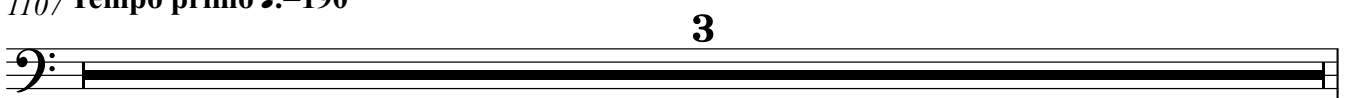

1110 *pp* 2

1120 7 *ppp*

1134 8 5 *pp* *p*

1154 3 7 *pp* *ppp*

1171 3 *pp*

1183

1190 15 *p*

1210 2

1218 *mp*

1223 3 *mp* *mf*

1232 16 2 *mf*

1253 **14** **6**

1277 **3** *mp*

1285 **16** **5** *mf* *f*

1309 **7** *p poco a poco*

1321 **5** *cresc. al...*

1331 **11** **7**

1352

1358

1363

1368 **2** *f*

1375 *ff* *f* *ff*

Nonet

Horn in F

for Winds, Brass, and Strings
on a purpose-selected tone-row

Marshall M Kerr

Op.67

1. Andante con moto ♩=95

Horn in F

156 *mf*

161 **2** *mp* *tr*

168 **24** *mf*

197 **3** **3** *mp*

207 **3** *tr*

216 **4** **4** *mf*

228 **3** **5**

237

243 **5** *f*

254 **9** *mf*

268

273 **2**

280 **5** **4** **3** **6**

Tempo primo ♩=95

mp

298 **4**

mf

307 **3**

315 **3** **3**

tr

dim. al...

326 **3**

mp

333 **3**

p

340 **2. Adagio** ♩=66 **3** *tr*

pp

347 **5**

poco a poco cresc. al...

356 **2** *tr*

361 *tr* **4**

Horn in F

367

371

377

384 *Poco più mosso* $\text{♩} = 70$

391

396

403 (tr) *tr*

407

412 *Tempo primo* $\text{♩} = 66$

420 **3. Allegro molto** $\text{♩} = 168$

428

437 **29**
mp

471

477
mf

486 **Più mosso** ♩=172
6 **2**

500 **10**
poco a poco dim. al...

516 **3**

525
mp *p*

535 **3** **3**

546 **4**

556 **Presto** ♩=184
mf **4**

567 **3**

Horn in F

577 **3**
mp *p*

587 **21** **10**
pp *p*

621
poco a poco *cresc. al..*

627

633

639 *f*

647 **9** *mf*

662 **3** **3** *mp* *p*

673

683 **Tempo primo con meno mosso** ♩=160 **2** *pp*

692 **3**

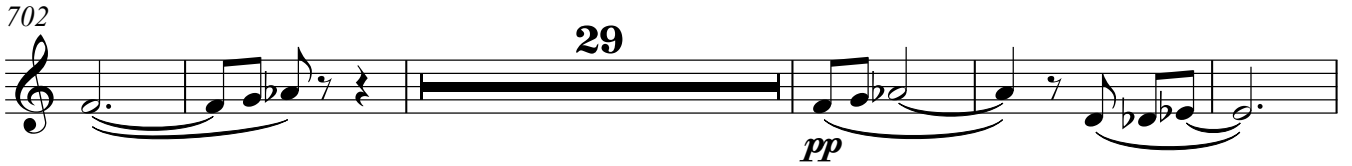
702 **29**

736

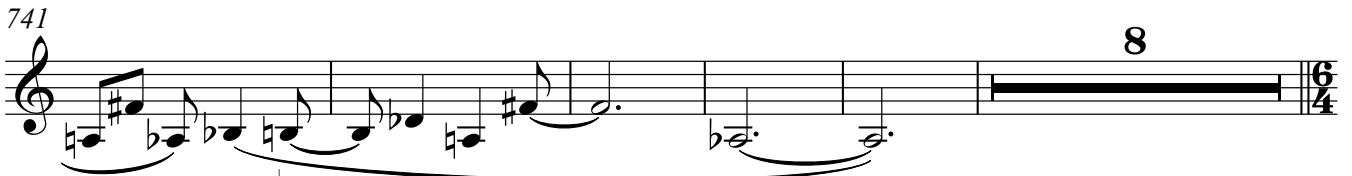
741 **8**

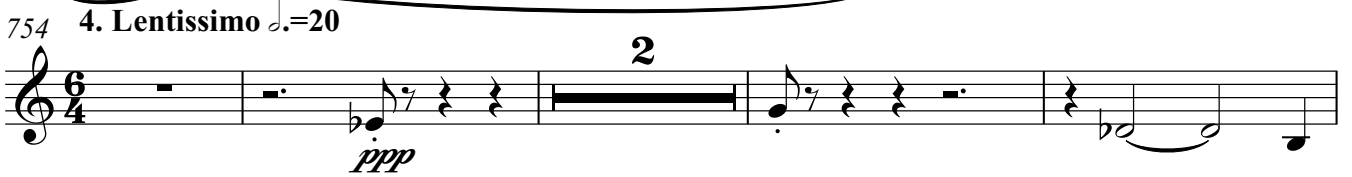
754 **4. Lentissimo** $\text{♩} = 20$
2

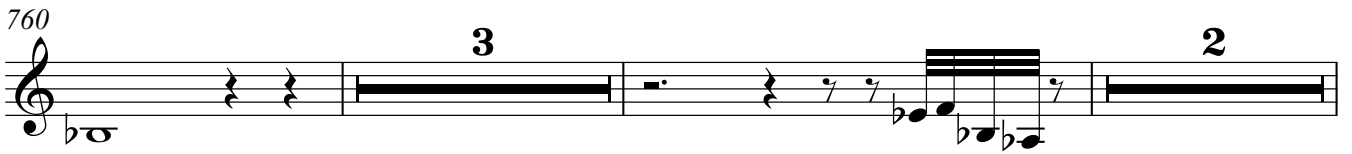
760 **3** **2**

767 **con sord.**
ppp

771 **senza sord.**
p

776 **2**

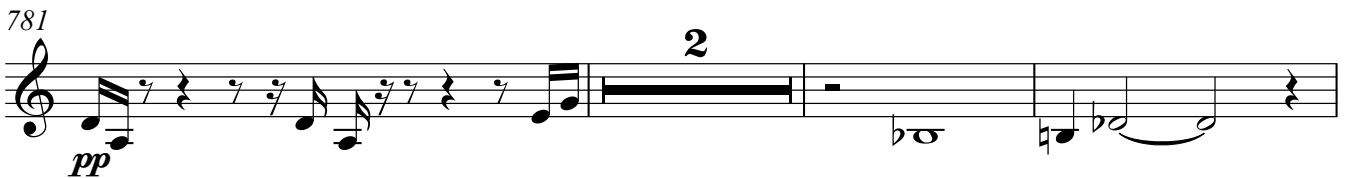
781 **2**
pp

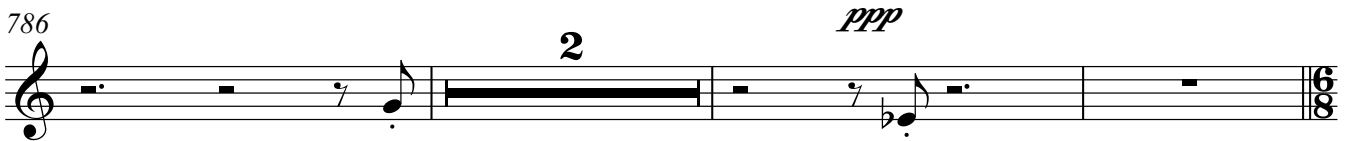
786 **2** **ppp**

791 **5. Presto energico** $\text{♩} = 190$
2

Horn in F

793 *mp* **2**

800 **11** *mf*

818 *f*

825

831 **7** *mf*

845 **21** *mf*

872

878 **7**

891 **3** *f*

898 **15** *mf*

917

925 **7**
mp

938 **5** **2**

950 **14**
pp

967 **4**

977 **Prestissimo** ♩.=205
9 **5**
p *mp*

998 **4**
p

1010 **2**
pp *ppp*

1021 **23**
ppp

1052 **42**

1100

1107 **Tempo primo** ♩.=190
5

1112 *pp*

1121 **14** *ppp* **5** *pp*

1146 **4** *p*

1158 *pp* **2** *ppp*

1169 **6**

1183 *pp* **2**

1190 **11**

1208

1215

1221 **7** *mp*

1235 **21** *mf*

1262

1268

1281

1288

1307

1315

1327

1339

1347

1353

1362

1367

1375

Nonet

Trumpet in Bb

for Winds, Brass, and Strings
on a purpose-selected tone-row

Marshall M Kerr

Op.67

1. Andante con moto $\text{♩}=95$

8

18

14

7

18

9

10

9

mf

7

Trumpet in B \flat

150 *tr* *mp* **3** *mf*

158 **4** *mp*

167 **13** *mp*

185 **10**

199 **5** *mp*

209 **8** *mf*

222 **5** **3** **2**

233 **2** **4**

243

250 *f* *mf*

258 **2** *tr*

Trumpet in B \flat

267

272

278

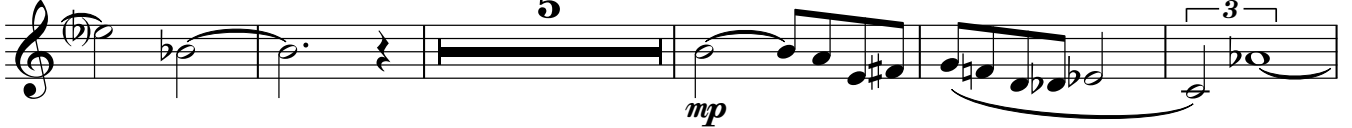

288

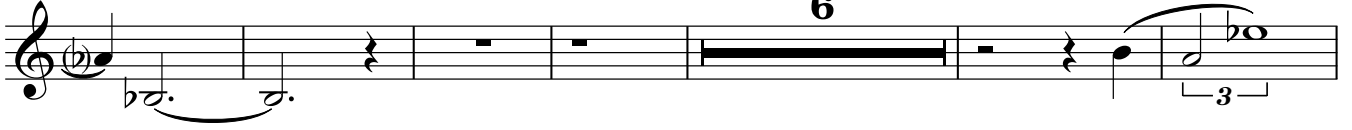

300

308

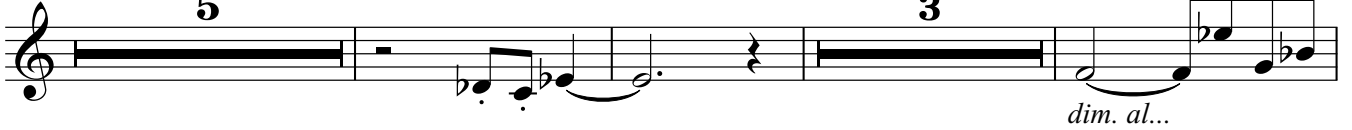

319

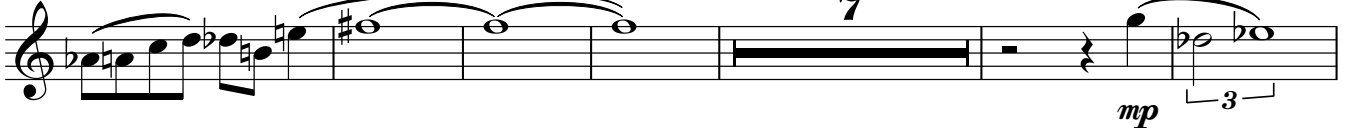

332

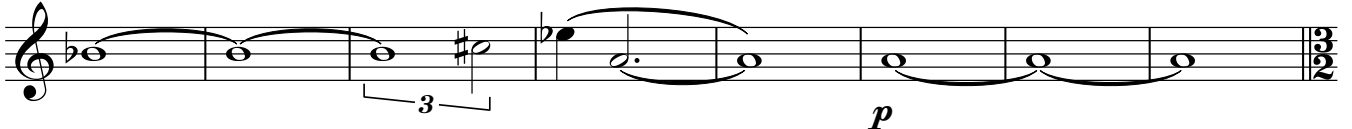

340 **2. Adagio** $\text{♩} = 66$

355

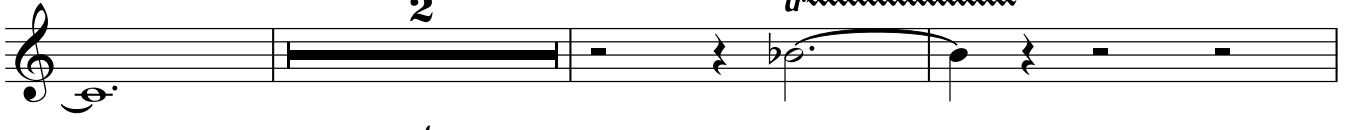

360

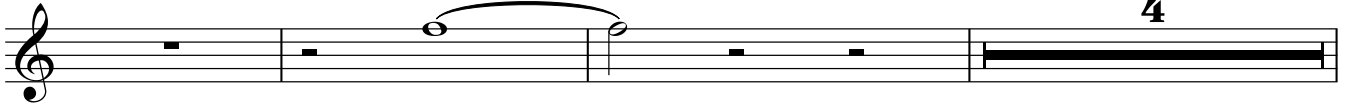

Trumpet in B \flat

367

372

377

384 *Poco più mosso* $\text{♩} = 70$ *mf*

poco a poco dim. al...

391

396

403 (tr) *tr*

408 *Tempo primo* $\text{♩} = 66$ *pp*

420 **3. Allegro molto** $\text{♩} = 168$ *mp*

428

466

473 **7**
mf

487 **5** **2**
Più mosso ♩=172

500 **3**

510 *poco a poco dim. al...*

518 **2**

527 *mp* *p*

536 **3** **3**

546 **4**

556 **5** **4**
Presto ♩=184 *mf*

569

573 **3** **3**
mp

Trumpet in B \flat

583 **23**
p *pp*

611 **2** **3**
p

621 **3**
poco a poco cresc. al..

628 **2**

635

642 **f**

651 **9** **12**
mf *p*

675

683 **Tempo primo con meno mosso** ♩=160 **2**
pp

692 **32**
p

730 **pp**

Trumpet in B \flat

736 14

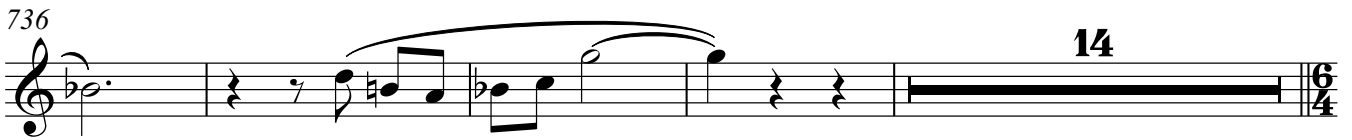

754 **4. Lentissimo** $\text{♩} = 20$

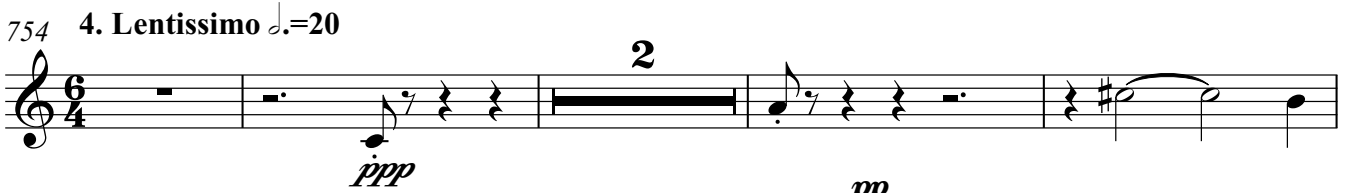

760

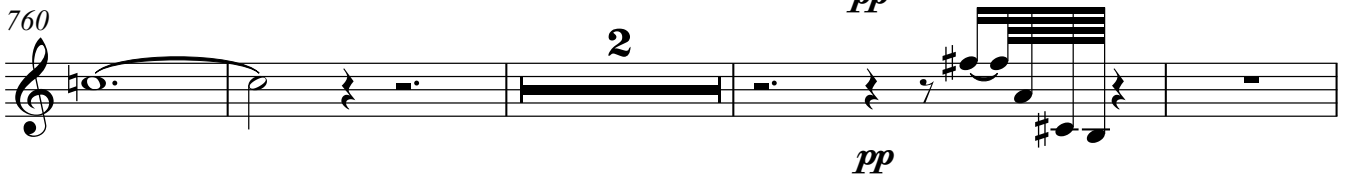

766 con sord.

770 senza sord. 5

778

783

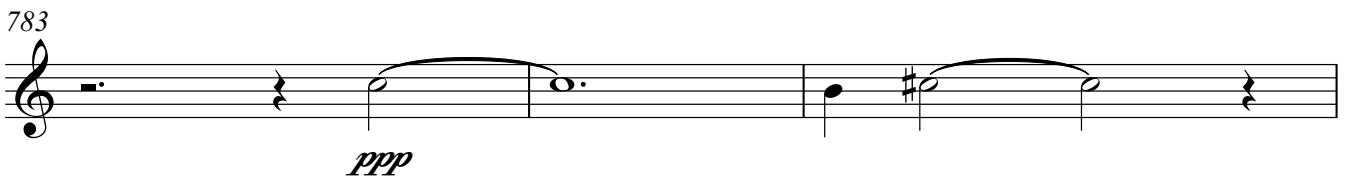

786 2

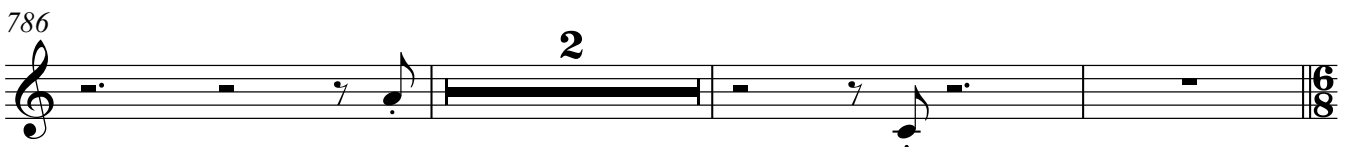

791 **5. Presto energico** $\text{♩} = 190$

802 7

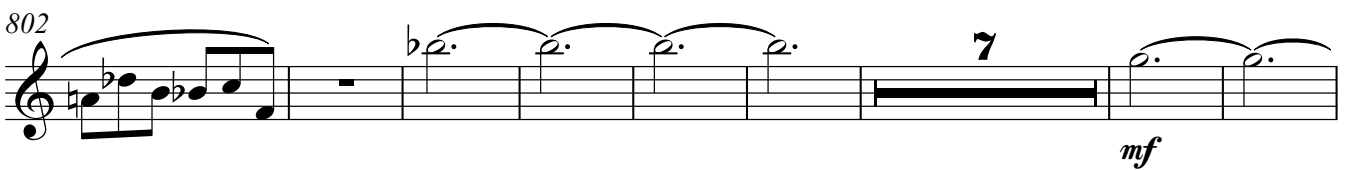

817 2

Trumpet in B \flat

825

f

833

10
mf

849

23
mf

876

16
f

896

9

909

6
mf

920

8
mp

934

6

946

5
p

965

pp

973

Prestissimo ♩ = 205
4 8 6
p

mp

Trumpet in B♭

996

5 2

p *pp*

1011

2

ppp

1022

23

ppp

1053

25

ppp

1086

1095

ppp

1095

1106

ppp

1106

Tempo primo ♩=190

27 6

ppp *pp*

1145

5 2

p *pp*

1160

2

ppp

1171

ppp

1178

5 5

pp

Trumpet in B \flat

1190

1198

7

p

1212

2

1220

10

mp

1237

23

mf

1265

16

1285

mp

9

1298

6

mf *f*

1308

7

1321

ppoco a poco *cresc. al...*

1328

6

Trumpet in B♭

1341

1349

1357

1365

1370

1376

Trombone

Nonet

for Winds, Brass, and Strings
on a purpose-selected tone-row

Marshall M Kerr

Op.67

1. Andante con moto $\text{♩} = 95$

4 18

mp

26

mf

33 4 9

mp

48 4

mp

57 3 34 4

pp

95 8 3

mp

109 Poco più mosso $\text{♩} = 105$ 8

mp

122 18 13

f

156 2

mf

160

mf

Trombone

165

192

197

203

215

225

231

241

250

257

268

274

280

Tempo primo $\text{♩} = 95$

298

307

315

328

334

340 2. Adagio $\text{♩} = 66$

355

362

368

Trombone

371

379

Poco più mosso $\text{♩} = 70$

mf

393

397

404

408

Tempo primo $\text{♩} = 66$

420

3. Allegro molto $\text{♩} = 168$

428

18

451

457

6

468

8

481

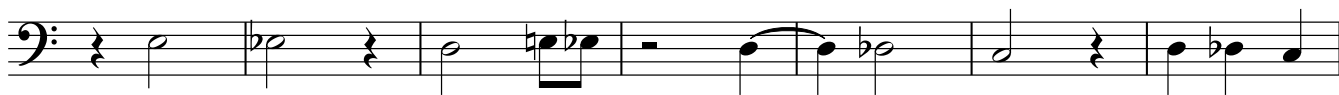
488 Più mosso $\text{♩} = 172$ 

503

*poco a poco dim. al...*

515

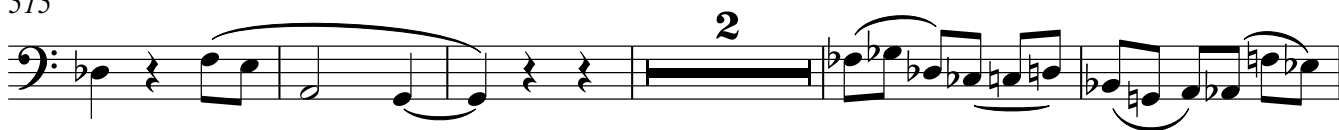

522

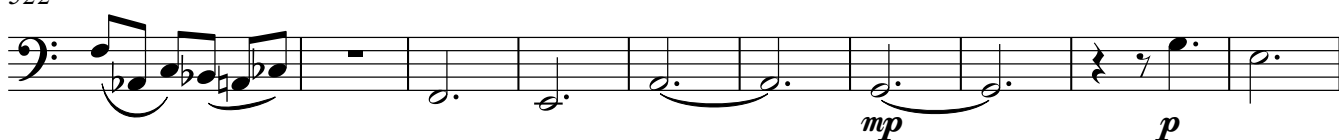

532

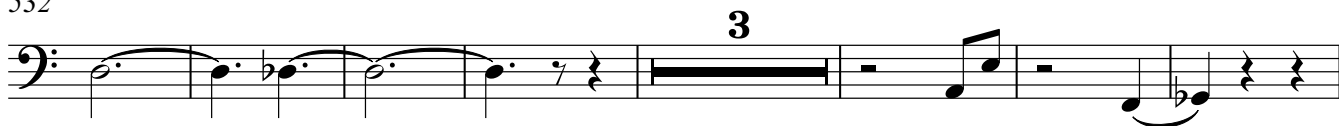

542

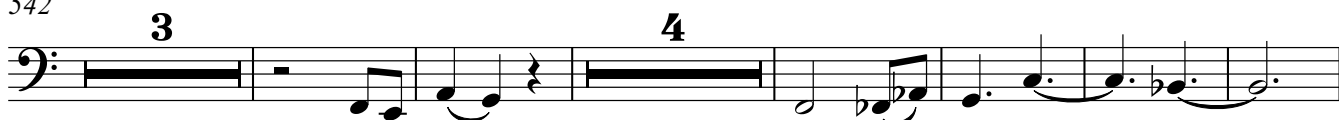
555 Presto $\text{♩} = 184$ 

566

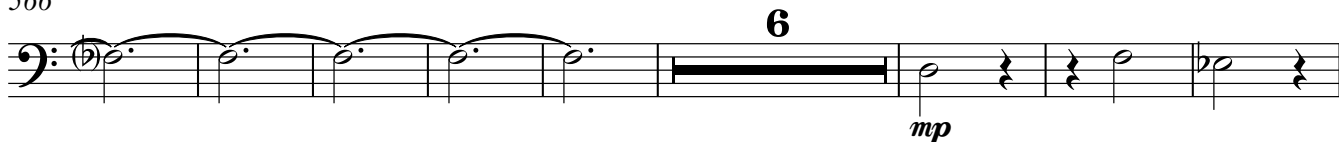

580

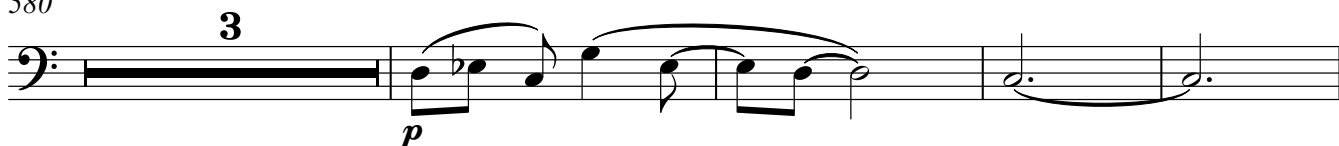

587

Trombone

617

p *poco a poco* *cresc. al..*

624

631

2

638

f

645

25

676

p

683 **Tempo primo con meno mosso** ♩=160

pp **2**

692

18 *p*

717

723

6 *pp*

734

15 **6/4**

Trombone

754 4. *Lentissimo* $\text{♩} = 20$

754 *ppp* 2

760 5

768 *pp* con sord. *ppp*

773 senza sord. 3 *p*

778 *pp* 3

783 *ppp*

787 2

791 5. *Presto energico* $\text{♩} = 190$

791 *mp* 2 5

803 11

816 *mf* 7

Trombone

825

825 *f*

831

831 **8**

843

843 *mf*

850

850 **22** *mf*

877

877 **17** *f*

898

898 **10** **8**

919

919 *mf* **7**

932

932 *mp* **11**

948

948 **6** *p*

958

958 *pp* **4**

967

967

Trombone
Prestissimo ♩.=205
10

972

992

1006

1017

1028

1058

1107 Tempo primo ♩.=190

1130

1147

1159

1170

1183

5

pp

1193

11

p

1208

7

1220

1225

8

mp

1240

22

mf

1266

17

mp

1287

10

mf

1301

8

f

1315

6

pp poco a poco *cresc. al...*

1326

11

1342

1350

1357

1363

1368

1376

Nonet

Violin

for Winds, Brass, and Strings
on a purpose-selected tone-row

Marshall M Kerr

Op.67

1. Andante con moto $\text{♩} = 95$

10

mp

15

13

mf

33

10

mp

48

5

13

69

10

p

84

3

91

5

pp

100

8

112

Poco più mosso $\text{♩} = 105$

9

8

mp

132

3

mf

Violin

141 *f* *p* **2**

149 *mp* *p* *tr* *mf*

156 **5**

165 **8** *p* **3**

178 **6** *mp* **3**

190 **3** *mf* **5**

201 **2** *mp*

208 **8** *mf* **3**

222 **3**

228 **2**

235 **2**

241 **3**

250 *f* *mf*

257 *tr* **4**

267

272

278 *mp* **3**

285 **Tempo primo** ♩=95 **10**

299 *tr* **4** **2** *mf*

310 *dim. al...*

317 **3**

324 *tr* **3**

330 *mp* **3**

334 *p*

340 **2. Adagio** ♩=66 *pp* **4** **7**

354 *poco a poco cresc. al...* **5** *tr* **tr**

364

369 **4**

375 **Poco più mosso** ♩=70 *mf* **9** *tr* **5** *poco a poco dim. al...*

392 **3**

398

402 *tr* **2** *tr* **4**

412 **Tempo primo** ♩=66 **2** **3** *pp*

Violin

536 **3**
p **Presto** ♩=184 *mp*

544 **10**
mf

559

568 **2**

576 **4** **7**
p *pp*

591

596

601

606

611 **8** **8** *p* *cresc. al.*

632

639 *f*

648 *mf*

657 **6** **17** *mp*

683 **Tempo primo con meno mosso** ♩=160 *pp*

691 **4**

701 **12** *p*

718 **2** **18**

744 *pp* *ppp*

749 **6/4**

754 **4. Lentissimo** ♩=20 *ppp* **2**

759 **2**

765 *pp*

767 *ppp*

771

774 *p*

778 *pp*

780 *ppp*

786 *ppp*

791 **5. Presto energico** ♩.=190 *mp*

800 *mf*

813

821 *f*

828 **9** *mf*

844 **7** *mp*

858 **6** *mf*

870 **7**

882

887 **6** *f*

899 **2**

909 **2** *mf*

918 **10** *mp*

934 **16** *p*

956 **4** *pp*

Violin

965

973

Prestissimo ♩ = 205

4 2 9

p *mp*

993

3

p

1005

3 5

pp *ppp*

1019

7

1034

2

pp

1043

2

1053

5

1064

5 2

pp *p*

1076

5

1088

3

1097 **3**

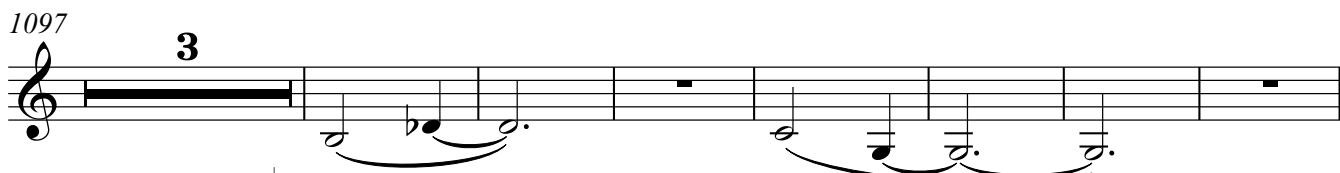

1107 **Tempo primo** ♩.=190 **21** **9**

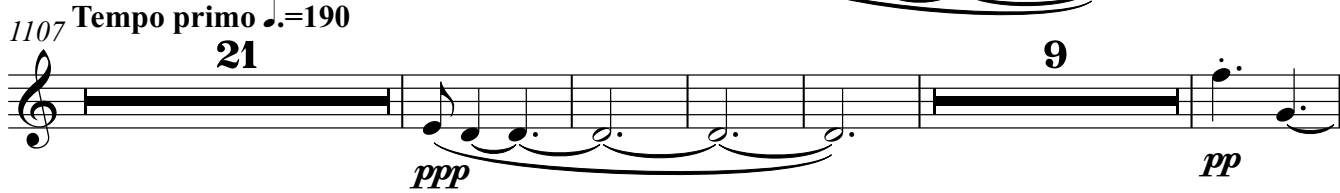

1142 **3** **p**

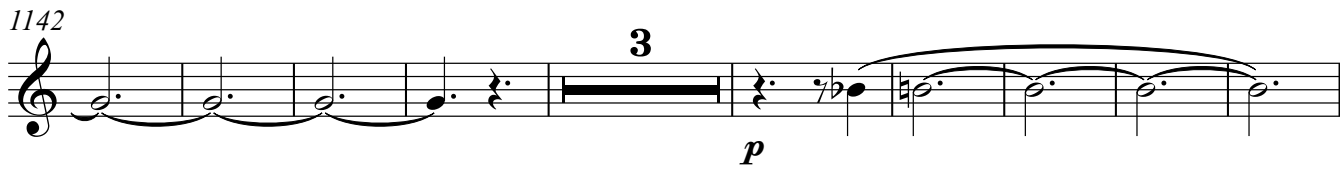

1154 **3** **pp** **5** **ppp**

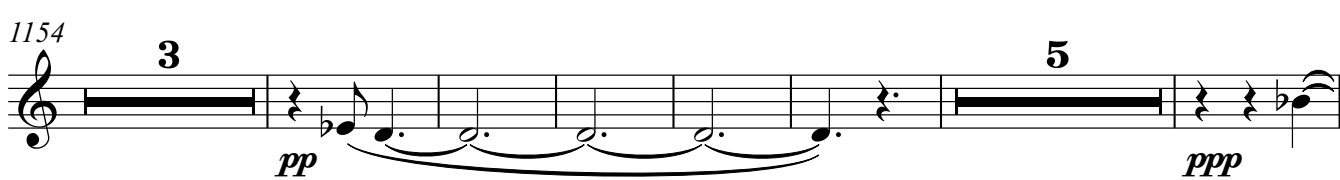

1168 **8**

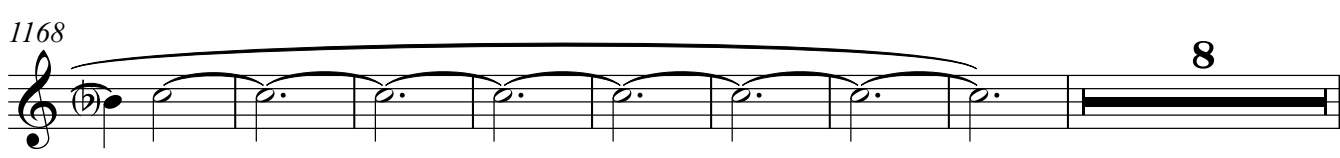

1184 **pp**

1191 **6** **p**

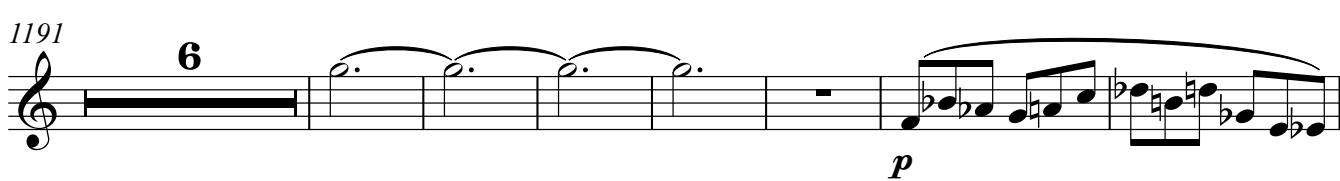

1204

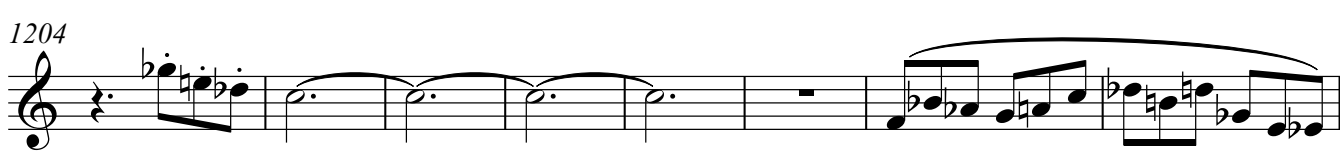

1212 **2**

1220 **9**

1232 **mp** **7**

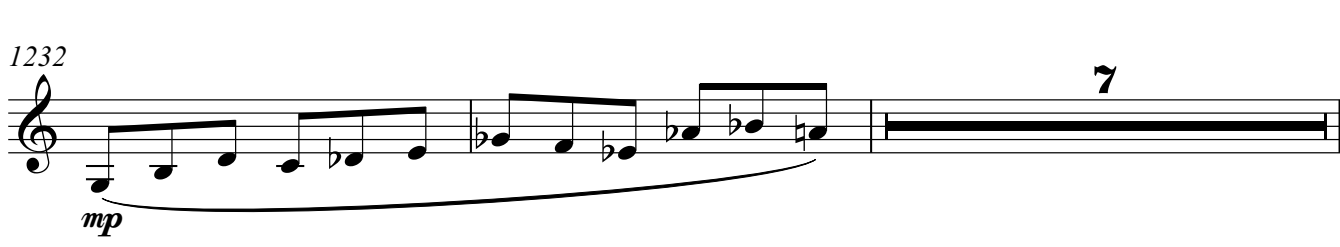

1241 6

1254 7

mf

1267

1273

1278 6

mp

1291 2

mf

1300 2

f

1309 10

ppoco a poco cresc. al...

1325 25

1355

1363

1368

1376

Nonet

Viola

for Winds, Brass, and Strings
on a purpose-selected tone-row

Marshall M Kerr

Op.67

1. Andante con moto $\text{♩} = 95$

10 17

mp *mf*

31

mp *tr*

38

5

mp

48

5 28

84

3 3

p

94

pp

99

9

112 Poco più mosso $\text{♩} = 105$

12

mp

127

5

mf

Viola

137

144

157

177

189

199

208

217

227

235

247

254 
mf

264 

269 

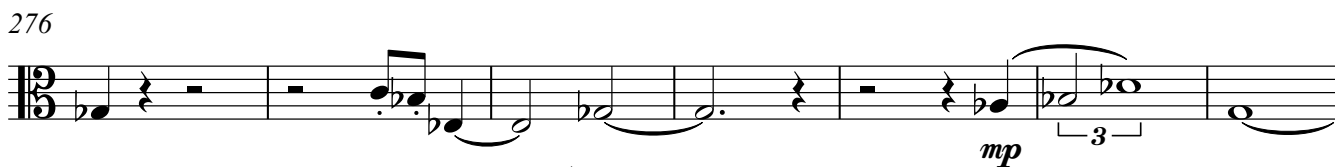
276 
mp

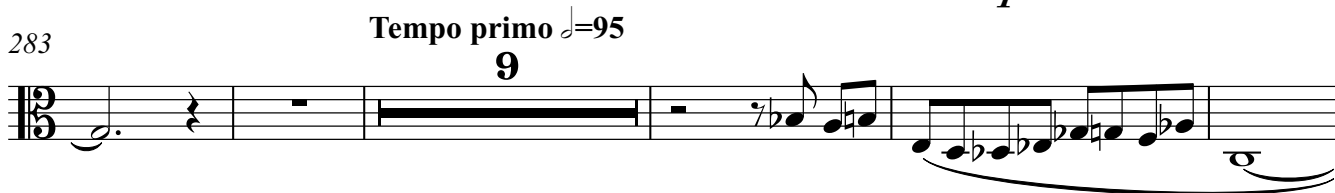
283 **Tempo primo** ♩=95

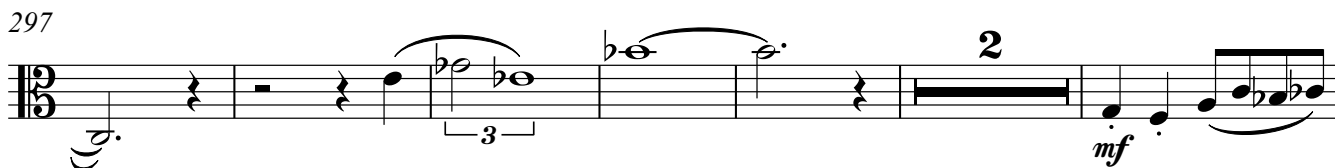
mp

297 
mf

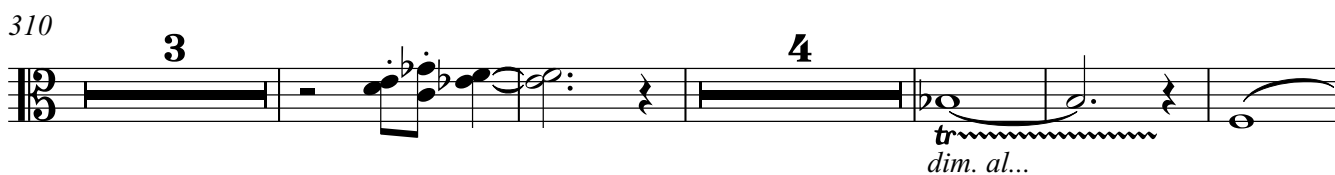
305 

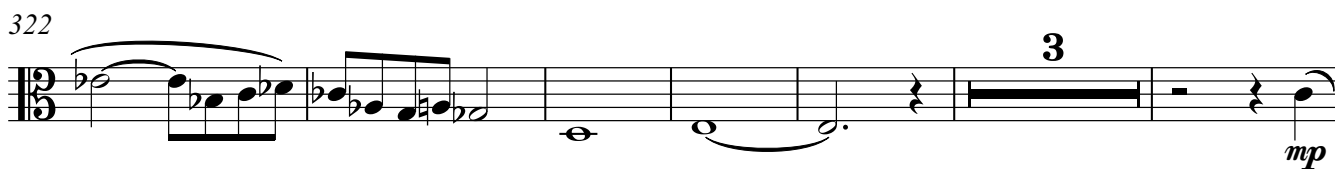
310 
mp

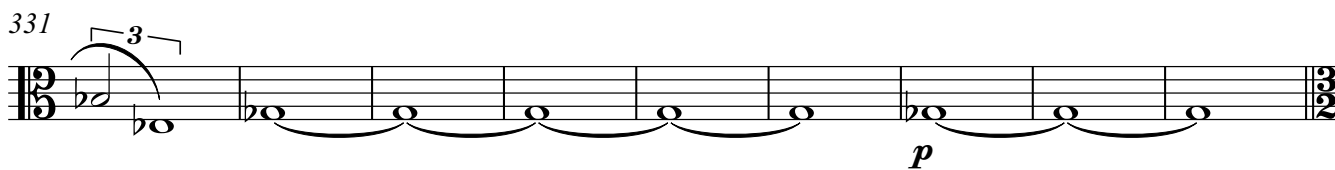
322 
mp

331 
p

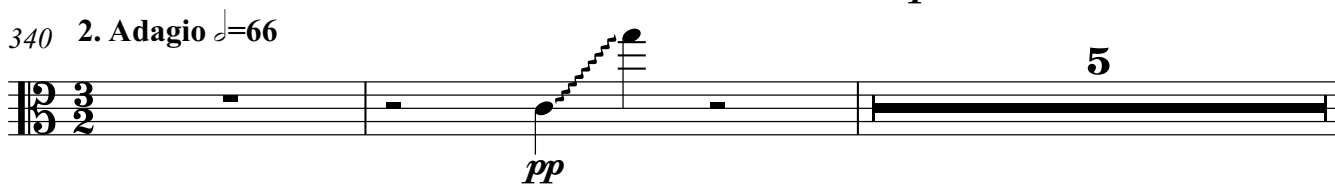
340 **2. Adagio** ♩=66

pp

Viola

347 *tr* *pizz.* **5** *arco* **5**

poco a poco cresc. al...

360 *tr* *tr*

365

369 **5** **7**

383 **Poco più mosso** $\text{♩} = 70$
tr
mf *poco a poco dim. al...*

388 **4** **4**

398

402 *tr* *tr* **2** *tr*

408 **Tempo primo** $\text{♩} = 66$
4 *pizz.* *arco* *tr*

414 *(tr)* **4** *pp*

420 **3. Allegro molto** $\text{♩} = 168$
6 *mp* *pp*

432

451

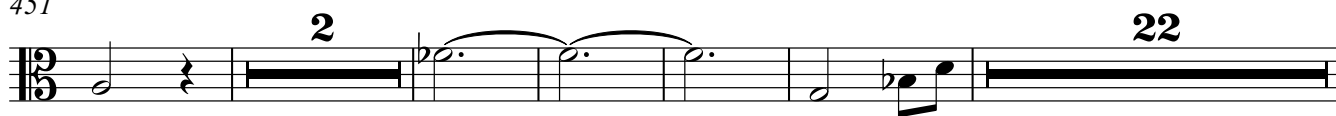

480

488 Più mosso ♩=172

494

502

510

515

523

530

542

556 Presto ♩=184

556 *mf*

564

564

572

572 *p*

582

582 *pp*

592

592

597

597

602

602

607

607

612

612 *p* *poco a poco cresc. al poco* *p*

624

624

632

632

639 

648 

657 

683 **Tempo primo con meno mosso** ♩=160

691 

702 

722 

736 

754 **4. Lentissimo** ♩=20

760 

766 

770

773

777

779

784

787

791 5. Presto energico ♩.=190

800

812

820

826

839

847

858

870

881

886

907

916

928

936

947

964 *pp*

971 **Prestissimo** ♩.=205 *p*

4 9

991 *mp* *p*

4

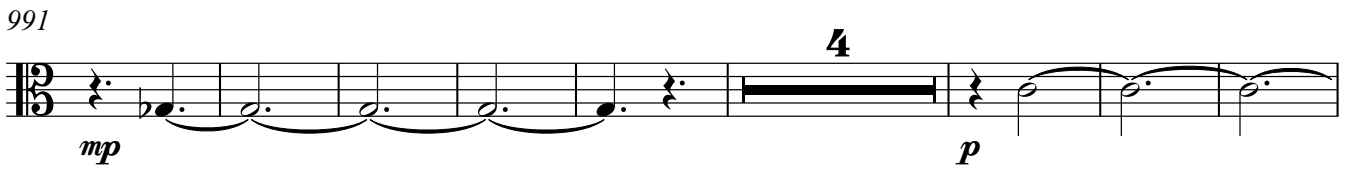

1003 *pp*

3 6

1018 *ppp* *pp*

5

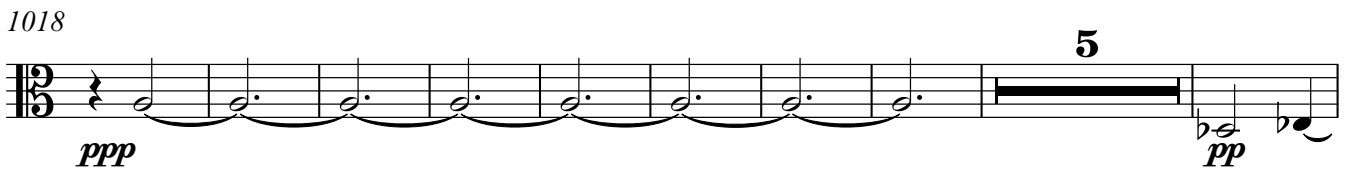

1032 *pp*

5

1044

1051 *ppp* *pp*

4

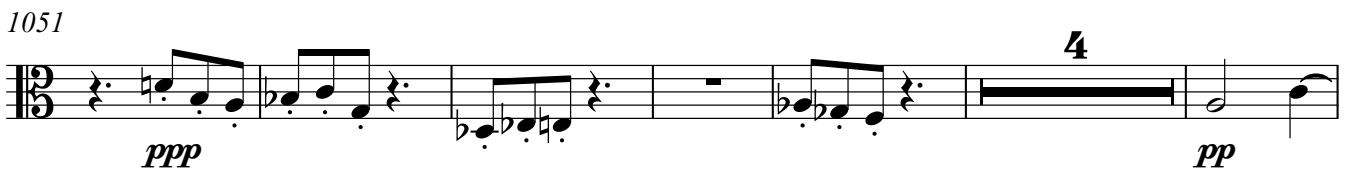

1061 *pp*

5

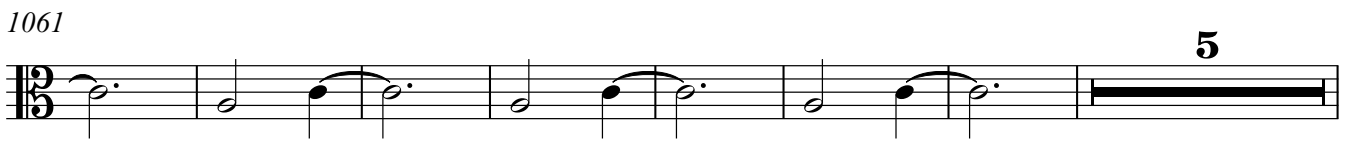

1073 *p*

5

1085 *pp*

3

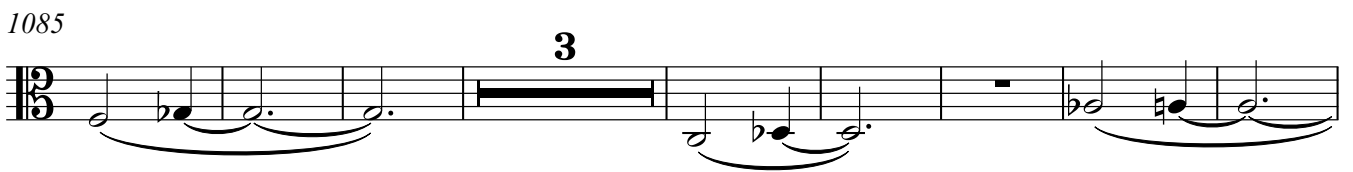

1096

1107 **Tempo primo** ♩.=190

1142

1154

1170

1186

1196

1205

1213

1220

1231

1241

1254

1266

1272

1277

1298

1307

1318

1326

1337

1352

1360

1365

1374

Violoncello

137

144

156

165

187

195

203

216

226

231

239

245 **3** *f*

254 *mf*

260 **6**

269 **2**

276 **3** *mp*

283 **Tempo primo** ♩=95 **13**

302 **5** *mf*

311 **2** **3** *dim. al...*

320 **8** **3** *mp*

333 *p*

340 **2. Adagio** ♩=66 **2** *pp* *tr* *pizz.* **2**

Violoncello

346 arco

7 *tr*

poco a poco

cresc. al...

356

4 *tr tr tr*

364

368

4

374

7

384 **Poco più mosso** $\text{♩} = 70$

tr *mf* *poco a poco dim. al...* 4

392

3

397

401

tr *tr*

405

tr 4

412 **Tempo primo** $\text{♩} = 66$

2

416 *pizz.* *arco* *tr* **2**

pp

420 **3. Allegro molto** ♩ = 168 **7**

mp *pp*

433

439 **5** *p*

450 **2** **2**

460 **20** *mf*

486 **Più mosso** ♩ = 172

493 **3**

500 **5**

509

514 *poco a poco* *dim. al...*

520

529

542

556 **Presto** ♩=184

564

574

583

592

597

602

607

612

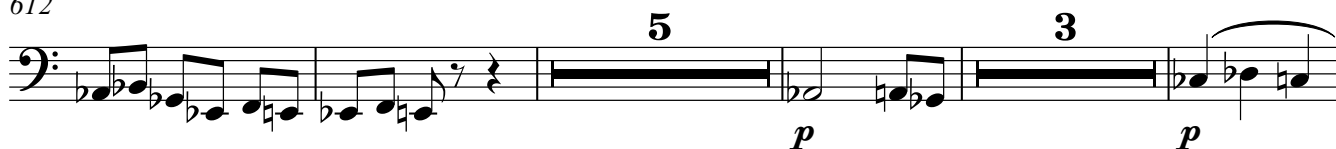

624

632

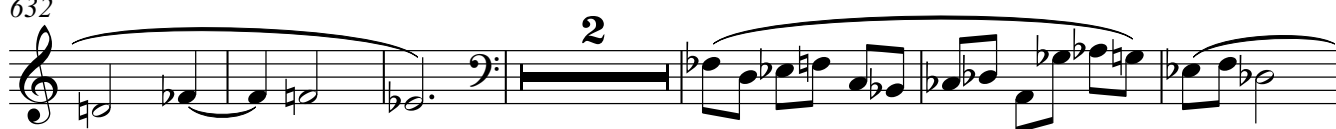

640

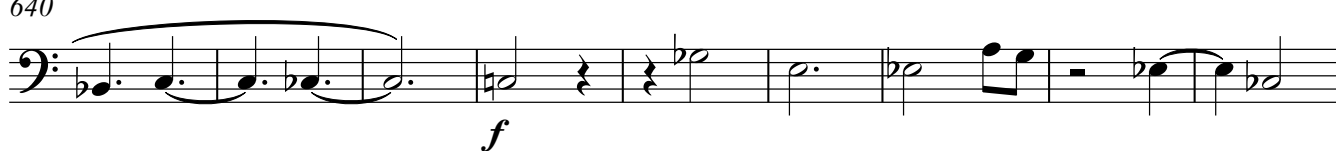

649

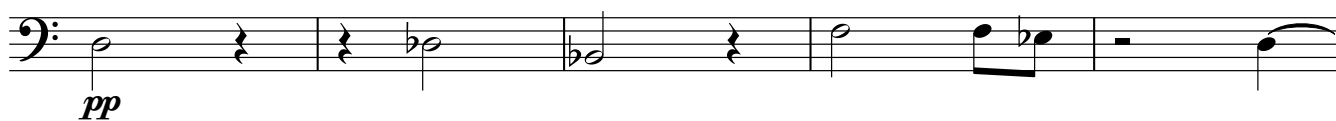

657

683 **Tempo primo con meno mosso** ♩=160

688

698

704

710

724

740

754 4. *Lentissimo* $\text{♩} = 20$

760

766

769

773

779

780

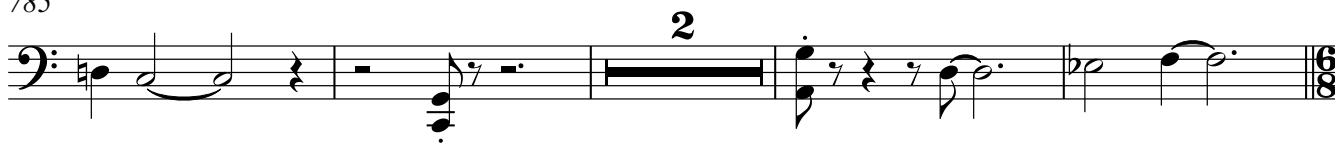

785

791 5. Presto energico $\text{♩} = 190$ 

799

815

823

830

848

854

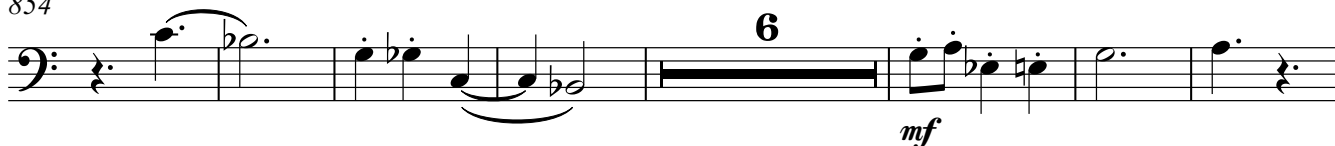

867

876

881

886

894

902

907

917

926

934

940

961

969

974 **Prestissimo** ♩.=205

3 **10**

p *mp*

994 **5** **4**

p *pp*

1010 **6**

ppp

1025 **9** **4**

pp

1043 **2**

pp

1052 **6**

pp

1064 **2** **2**

p

1075 **5**

p

1088 **3**

p

1097 **3**

p

1107 **Tempo primo** ♩.=190

19

p

1126

10

ppp

pp

1144

5

4

p

pp

1160

6

ppp

1175

9

pp

1189

11

p

1205

3

1213

2

1220

6

8

mp

1237

mp

1243

6

mf

1256

5

1266

1272

1277

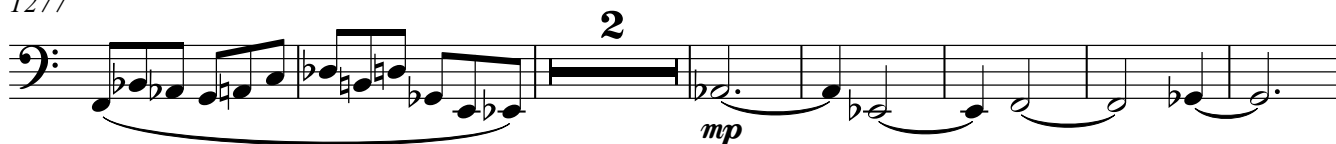

1286

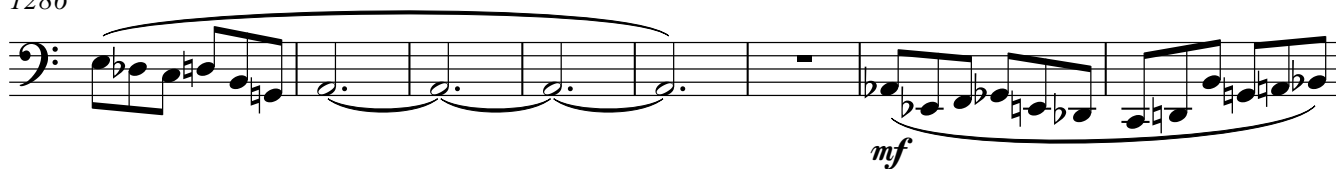

1294

1299

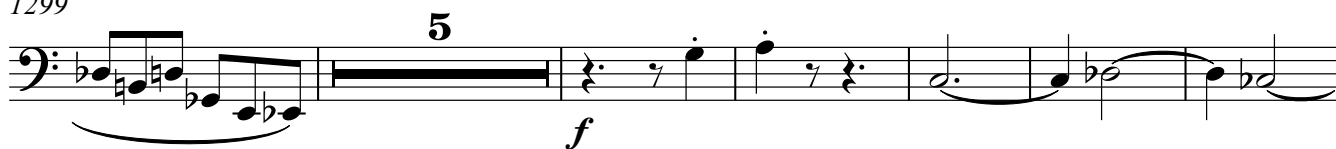

1310

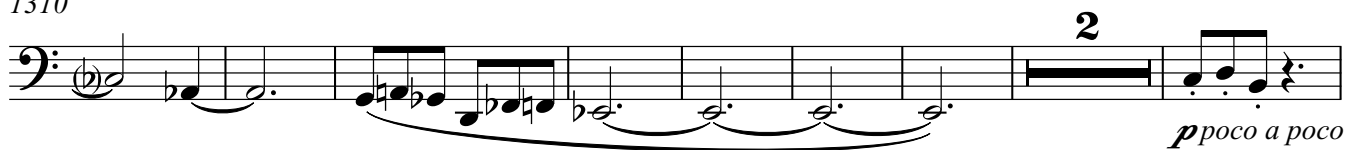

1320

1327

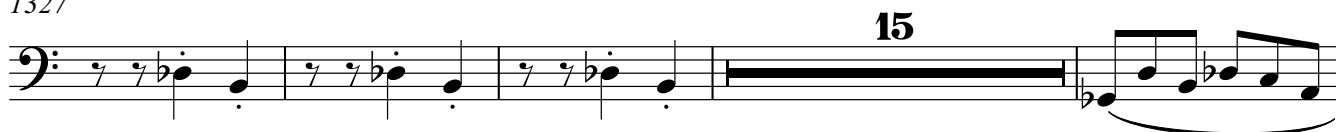

1346

1352

1358

1363

1368

1377
